the News All the Time

MADISON 2345
The Times Telephone Number
Connecting All Departments

EQUAL RIGHTS
Los Angeles Times
LIBERTY UNDER THE LAW — TRUE INDUSTRIAL FREEDOM

In Two Parts — 32 Pages
PART I—TELEGRAPH SHEET—16 PAGES

MADISON 2345
The Times Telephone Number
Connecting All Departments

XLIX. MONDAY MORNING, MARCH 10, 1930. C — DAILY, FIVE CENTS

AFT RITES ARRANGED

gh Honors to e Accorded

o Lie in State for Few s at Capitol Before Funeral Tomorrow

and Other Officials end Church Service; ndolences Pour in

TON, March 9. (AP)—
ing of his body in state
pitol and other honors be-
e exalted place he won for
n the heart and the his-
f the nation will be accorded
ward Taft.
a.m. Tuesday the body
at the home on Wyo-
, where he died. It
taken to the Capitol to lie
for three hours be-
funeral services at All
nitarian Church at 2 p.m.
Hoover and other high
of the government will at-
church services. Congress
adjournment, with dele-
twenty from the Senate
joining the State fu-

MILITARY ESCORT

escort will accompany
to Arlington National
There he who rose to
dency and Chief Justice-
put among the dead of
was his expressed wish.
the first man who was
to be buried at Arling-

P. and Robert A. Taft,
departed jurist, joined
loved mother and their
while citizens every-
mourning. With Col.
Hodges, military aide of
, they completed fu-
ments.
floor of the Taft resi-
filled with floral offer-
basket of tulips, crocuses
spring blooms sent by
Mrs. Hoover fronted the
Mr. Taft's study.
basket of lilies was sent
ngregation of the Uni-
urch. Since 1906 he had
with them, and only a
ago he laid the corner-
the handsome church,
and Harvard

PLOT SELECTED

where Mr. Taft's body
selected today by Mrs.
her three children. It is
of a wooded hill look-
winding Potomac River
the capital in which he
long and well. It is sit-
a mile to the northeast
of the Unknown Sol-
significant monument is

accompanied the
to the cemetery in
automobile. Mrs.
Helen Taft Manning,
, were driven in
car. It was the only
the day they left their

mourning was symbol-
flag fluttering at half-
the White House.

on Page 2, Column 1)

NEW PHASE AT LONDON

MacDonald Asks Political Pact

Urges United States Assent to Pacific Treaty in Radio Address

Indorsement of Briand's Aim Puts Decision Up to American Envoys

[Copyright, 1930, by New York Times.]

LONDON, March 9. (Exclusive)—In a radio speech broadcast in the United States Prime Minister Ramsay MacDonald came out this evening in favor of a mild political pact as an essential part of the five-power naval limitation treaty. Thus Foreign Minister Briand of France wins a notable recruit in his effort to obtain greater co-operation by the United States in a world system for the maintenance of peace.

The Prime Minister's statement, mad in the form of an address to the American public, appeals in a skillful manner for American co-operation. He held out a political arrangement as a means of obtaining the reduction Washington desires and at the same time says that "a pledge of good will and pacific intention" should be similar to the declaration made by President Hoover in conjunction with himself. It is no alliance he seeks, nor does he want to forge "bonds of war," nor does he propose any European entanglements into which he would try to involve the United States.

FORMULA PROPOSED

As M. Briand has not yet done, neither does Mr. MacDonald suggest any definite formula and it may be assumed he has none in mind. As a matter of fact he has asked M. Briand to evolve a formula in which he will join in trying to get the American delegation to accept. When he said, "some of us would work for a political arrangement," it is presumed he referred to M. Briand and himself.

As a suggestion to M. Briand, Mr. MacDonald had translated into French and sent to the French Foreign Minister that sentence of the Hoover-MacDonald statement of October 9, last, which reads:

"The part of each of our governments in the promotion of world peace will be different, as one will never consent to become entangled in European diplomacy and the other is resolved to pursue a policy of active co-operation with its European neighbors; but each of our governments will direct its thoughts and influence toward securing and maintaining the peace of the world."

It is believed that M. Briand will work out some sort of formula which would commit America to consultation when peace is threatened.

UP TO UNITED STATES

M. Briand has always dreamed of building some sort of bridge for the gap which separates the United States from the League of Nations and if this occasion offers that op-

(Continued on Page 2, Column 6)

DAY'S NEWS SUMMED UP

, Radio, Page 6, Part
Pages, Clubs and So-
, Part II; Markets and
Pages 14 and 15, Part I;
Page 6, Part I; Comics,
I.

SOUTHERN COUN-
, Part I.

SPANISH. Page 16,

NEWS. Page 16,

SOUTHERN COUN-
announces annual
Redlands students
change in ath-
New woman's club or-
Ventura. Judge Fred
Monica says Taft
. Newcomb Con-
of Inglewood Elks.
near Saugus attracts
College, professor of
of interesting experi-
monkeys. Page 13,

Trojans and Huskies
of title basketball
Page 9, Part I.
down Angels in
exhibition ball game.
I.

beaten by Seat-
Page 9, Part I.
golf tournament at
today. Page 9,

win at Mid-
Part I.

W. Byrne,
San Franciscan, dies
Part II.
to bring about uniform
county scheduled for
Part II.
here will be incor-
Page 1, Part II.
to hold mass meeting in
war on re-
Part II.

Nine are seized in crime ring but robberies over week-end are unabated. Page 2, Part II.

One dead in traffic; dancer sought after accident in which another girl dancer and man suffer injuries. Page 1, Part II.

GENERAL EASTERN. Fifty cases of bad-liquor paralysis reported in Tennessee. Page 1, Part I.

Fifteen men seized as asserted torture-kidnaping ring in Chicago. Page 1, Part I.

Dr. Frederick A. Cook released from Leavenworth on parole, plans to devote life to narcotic sufferers' relief. Page 1, Part I.

Prince Fritz-Wilhelm Holm, explorer and author, dies in New York while attorney waits to tell of millions bequeathed him. Page 3, Part I.

WASHINGTON. Taft's body will lie in state tomorrow preceding services. Page 1, Part I.

E. L. Doheny's trial set for today, may be delayed by court adjourning out of respect to Taft. Page 7, Part I.

Leaders of club women of the nation to appear before House hearing in support of Eighteenth Amendment. Page 1, Part I.

Burial of Supreme Court Justice Sanford, in Tennessee, set for today. Page 2, Part I.

Coolidge, Borah and Mitchell on list of possible successors to Sanford's seat. Page 2, Part I.

Public construction being accelerated throughout country, Lamont reports. Page 4, Part I.

Political pot starts boiling with opening in Illinois of Senatorial primaries, with Ruth Hanna McCormick in favor. Page 5, Part I.

Income tax prospects cause concern in Washington, in view of stock crash. Page 7, Part I.

FOREIGN. MacDonald in radio talk asks United States to join peace pact as part of naval treaty. Page 1, Part I.

Dunedin wildly acclaims Byrd as he arrives. Page 3, Part I.

J. FRED BRADLEY DIES

SANTA MONICA, March 9. (AP)—J. Fred Bradley, 49 years of age, hotel and land owner and a pioneer resident in this district, died today of a heart attack. Relatives said the funeral will be conducted Tuesday.

Seen in the News

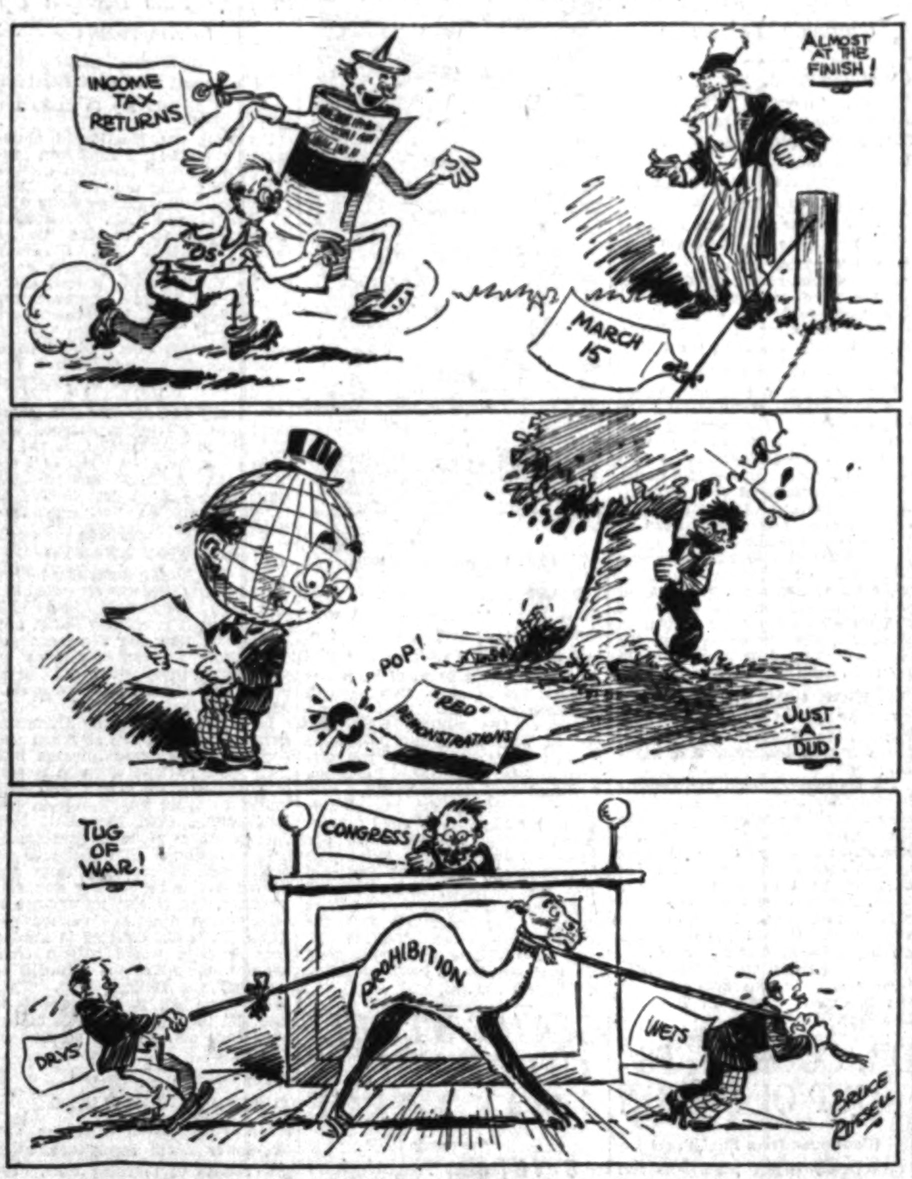

PLANE KEPT UP LONGER THAN 'CHUTE

Chamberlin Proves 'Dead' Ship Safer to Bring Down Than Silken "Umbrella"

ROOSEVELT FIELD (L. I.) March 9 (Exclusive)—By skillful piloting Clarence D. Chamberlin demonstrated the safety of his monoplane here today. Simultaneously he throttled his motor and released a parachute jumper at 1500 feet above the field.

As the roar of the motor was hushed, the jumper was precipitated into the clear sky. Almost immediately the parachute opened. Jumper and plane seemed to hover in the air.

The great white silk umbrella deposited the jumper on the ground in fifty seconds, a minute and five seconds before the silent airplane glided to the field in a slow landing.

Chamberlin announced his purpose in making the test was to prove that an airplane can be brought down safely without power and he landed slower than a parachute. He said the pilot has practically perfect control of his choice of landing spots, whereas the jumper must land where the wind blows him.

Chamberlin's time of descent was more than double that of the parachute and his landing was gracefully made on the runway of the field, the plane rolling but 120 feet before it stopped.

Chamberlin said his landing was much slower than usual and that he could have made the same descent with his engine dead, as he was scheduled to do. Stiff winds and bumpy air near the ground caused him to change his plans and merely throttle the motor so that it would not give the plane any forward traction.

STAGE STAR OF DECADE AGO WEDS

Lou Tellegen, One-Time Protege of Bernhardt, Marries Eve Casanova

ASBURY PARK (N. J.) March 9. (Exclusive)—One of the great lovers on the stage and screen of ten years or so ago Lou Tellegen, one-time Bernhardt protege, was married here today to Eve Casanova, actress, who has played opposite him on vaudeville circuits for the last two seasons.

Judge Martin L. Ferris performed the ceremony in the presence of Desire Tabor, Shubert prima donna, and Rafaelo Diaz, Metropolitan Opera tenor. It was Tellegen's fourth venture into real life matrimony. In turn his previous brides were Countess Jeanne De Brouchere, Geraldine Farrar, opera star, and Nina Romano, California film actress.

For long the couple had planned marriage but both were bothered with previous marital ties. Last spring Miss Casanova won her freedom from Miner McLain, actor. Last fall Nina Romano made divorce arrangements which freed Tellegen. Then the actor, smoking in bed in an Atlantic City hotel caused a fire and his serious burns occasioned further delay.

Whalen Likely to Quit Post in April or May

NEW YORK, March 9. (Exclusive)—Grover A. Whalen will review his second and last police parade as New York's Police Commissioner some time late next month or early in May. Immediately afterward he will hand his resignation to Mayor Walker and return to his $100,000 job with the John Wanamaker department store.

Coupled with this information, gleaned from a reliable source today, is the prediction that Maj. William F. Deegan, once of the Regular Army staff of the late Maj.-Gen. George W. Goethals as an engineer, and now New York's Tenement House Commissioner, will succeed Commissioner Whalen.

Three Drowned Near Tacoma

TACOMA (Wash.) March 9 (AP)—Mystery, suicide and accident played a part in three drownings near-by today.

The body of an unidentified man was taken from the Carbon River, near Carbonado, a small mining town east of here. The Coroner is seeking to determine his identity and manner of death.

Sadaharu Teraniashi, 16-month-old Japanese child, was drowned when he fell into a tub of water in the back yard of his parents' home in Gardenville, a Tacoma suburb.

Joseph Britschgi, 43 years of age, undressed and threw himself into the Puyallup River early this morning. His body was found on the outskirts of this city.

Admiral Carr Dies in Sleep

NEW LONDON (Ct.) March 9. (AP)—Rear-Admiral Clarence Alfred Carr, U.S.N., retired, died last night in his sleep at his home here.

The rear-admiral's death was due to heart disease. He was 73 years of age. During the World War he was in charge of the engineering work at the Philadelphia navy yard. He retired from the Navy in 1920.

He was born in Crawford county, Pennsylvania, and in 1879 was graduated at Annapolis. In 1898 he was married here to Miss Blanche Lanman, a daughter of the late Rear-Admiral Joseph Lanman of Norwich.

Mexican Permit Given to Airline

MEXICO CITY, March 9. (AP)—The Ministry of Communications today instructed the Governor of the Northern District of Lower California to permit the T.A.T.-Maddux Airlines to resume their Tia Juana and Agua Caliente passenger service, which recently had been ordered suspended as unauthorized.

The Ministry's announcement said that the representative of the company here has deposited a guarantee for the concession, and that the company now is authorized to operate this line.

SEARCH FOR TWO FLYERS ORGANIZED

Arizona Plane Missing on Trip From Douglas to Bacerac Below Border

DOUGLAS (Ariz.) March 9. (AP)—With Monte King, Arizona aviator, and a passenger, Clifford Densen, believed to be from Nevada, more than thirty hours overdue at the Douglas airport from a flight from Douglas to Bacerac, Son., and return, plans were being made tonight to institute a search for them.

King and Densen took off from Douglas shortly before noon Saturday, telling attendants at the air field they were flying to Bacerac and return. They did not plan to land at the Sonora town, which is fifty miles south of the international line. The aviator and his passenger took with them an aerial camera with which they were going to take pictures of Bacerac.

The territory between Douglas and Bacerac is rugged and covered with mesquite and forest growth. Those familiar with the terrain say it would be almost impossible for the plane to have landed safely.

Mexican authorities at Agua Prieta, across the border from here, have offered to co-operate in the proposed search. The commander of the army barracks has offered to detail soldiers to assist.

New Cruiser Pensacola in High Speed Run

NEW YORK, March 9. (Exclusive)—Her fore decks wet from sprays from a terrific gale, the 10,000-ton cruiser Pensacola, recently commissioned at the Brooklyn navy yard, steamed seventy miles to sea today off Ambrose Channel lightship and in deep water successfully completed her first high-speed run.

With turbines humming under 500 pounds of steam pressure, the new cruiser, second of the "treaty" class, rode smoothly at twenty-eight knots over a rough sea and proved to her officers' satisfaction her ability to "take it." Her four propellers, which turned in open water for the first time last Thursday, pushed the ship through the twelve-foot waves with little vibration. Six of the ship's eight oil-burning boilers were used during the two hours when the ship was run at twenty-eight knots and after the trial the engineering personnel were confident that the Pensacola will be able to make her designed speed of thirty-two and one-half knots.

LICENSED PLANES IN NATION TOTAL 9740

NEW YORK, March 9. (Exclusive)—There is one licensed or identified airplane in operation for every 19,800 persons in the United States, according to figures made public today by Frederick B. Rentschler, president of the Aeronautical Chamber of Commerce of America, Inc. The report which was compiled by the Washington bureau of the chamber, shows that on January 15, last, there were 9740 licensed and identified planes in the country, excluding the planes in use by the various military services.

WOMEN IN DRY FIGHT

Twelve Millions Put on Armor

Leaders in Nation's Club Life Take Up Battle Cry at Hearing

Arguments in Defense of Eighteenth Amendment Will be Heard

WASHINGTON, March 9. (AP)—More than a score of prominent women representing nearly a dozen national organizations with an aggregate membership of 12,000,000 are to make three-minute rapid-fire speeches in support of prohibition Wednesday morning when the House Judiciary Committee resumes hearings on measures to repeal the Eighteenth Amendment.

Led by Mrs. Henry W. Peabody of Boston, chairman of the Women's National Committee for Law Enforcement, the women leaders sponsoring prohibition are being mustered from nearly every part of the country to urge that the Eighteenth Amendment remain intact in the Constitution.

The first witness Mrs. Peabody will present is Mrs. John F. Sippel of Baltimore, president of the General Federation of Women's Clubs, and she will be followed by the heads of other nationally known women's organizations.

MESSAGES FROM OTHERS

In addition, Mrs. Peabody will present to the committee many statements from prominent women who are unable to attend. Among them will be a message from Mrs. Henry Ford, wife of the automobile manufacturer, who, along with Thomas A. Edison, sent his protest for presentation by the drys appearing before the committee against repeal of the Eighteenth Amendment.

The message from Mrs. Ford to Mrs. Peabody, made public today, read:

"I am heartily in favor of the Eighteenth Amendment without modification. It is a law of the United States and should be observed by all of us. In my opinion, it has been of untold benefit to the women as well as to the men of our country in improved living conditions and a more prosperous nation."

Mrs. Lenna Lowe Yost, chairman of the legislative committee of the National Association of Organizations supporting the Eighteenth Amendment, said the drys will present dozens of witnesses during the five remaining days of their time.

OTHERS TO TESTIFY

Although rebuttal testimony from both sides will be taken, it has been clearly indicated that the committee of twenty-two members, having only four certain wet votes and probably two doubtful votes, will not report a resolution at this session either for repeal or modification.

Among some of the women to take the witness stand Wednesday morning are: Mrs. Clarence Fraim of Wilmington, Del., legislative chairman of the General Federation of Woman's Clubs; Mr. F. I. Johnson of New York, president of the Federation of Foreign Missions Boards of North America; Mrs. Orrin Judd of New York, president of the Counsel of Women for Home Missions; Mrs. Jesse Nicholson of Baltimore, president of the Women's National Democratic League for Law Enforcement, and Mrs. Clarence Marshall Busch of Miami, Fla., president of the National League of American Pen Women.

Other prominent women to testify include Bertha K. Landes, former Mayor of Seattle, Wash.; Mrs. Grace Van Braam Roberts of New York, president of the New York State committee for law enforcement; Mrs. Richard Aldrich of New York; President Mary Wooley of Mt. Holyoke College; Mrs. John Henry Hammond, Mrs. James Lees Laidlaw, Mrs. H. Edward Dreier, president of the Woman's City Club, all of New York; Mrs. Charles H. Greenleaf of New Hampshire; Mrs. Haines Lippincott of Morristown, N. J.; Mrs. Lewis Jerome Johnson of Cambridge, Mass.; Mrs. Helm Bruce of Louisville, Ky.; Mrs. William Tilton of Beverly, Mass., legislative chairman of the National Congress of Parents and Teachers, and Mrs. William Alexander of Ohio.

Pastor's Watch Twice Stolen

NEW YORK, March 9. (Exclusive) A watch stolen from him twice in a month was claimed by Rev. William J. Costello, pastor of St. Matthews' Roman Catholic Church, Brooklyn, in a Police Court in Brooklyn today.

Magistrate Wolwell held Alfred King, 20 years of age, a dancing instructor, on a petty larceny charge. King pleaded not guilty. Detectives arrested King as he tried to pawn the watch. The dancer said he got it from a comparative stranger in security for a $16 loan.

Officer Killed Battling Gang

AKRON (O.) March 9. (AP)—Patrolman Harlan F. Manes, 33 years of age, who was injured in a fight with gangsters yesterday preceding the capture of two gangsters and a nest of armament, died today while Chief of Detectives McDonnell sought to identify the two captives.

McDonnell is working on the theory that the gangsters came here to "put somebody on the spot."

Will Rogers Remarks:

BEVERLY HILLS, March 9. [To the Editor of The Times:] Say, this glider contraption of Lindbergh's looks like a pretty good racket. He went up yesterday and competed with a buzzard and the fowl got second money. The competition was going along about even till Lindy lost a wing and didn't even stop to pick it up—just kept right on. When the old bird saw that he got disgusted and withdrew and went back to his original trade.

Lindy was telling me the other night about these things. He thinks they have a great future in training men to fly, cost is only three or four hundred dollars. No engine, no gasoline, all you need is a high hill and a strong wind. And a few old boys to yank you out into space. All sounds marvelous, but when I try it it's going to be inside a room with the floor lined with feather beds.

Yours,

WILL ROGERS.

POLICE TRAP KIDNAPERS

Torture Gang of Fifteen Taken

Collection of High Ransom From Insurance Officer Attempted by Ring

Gangsters Surrounded When They Go Boldly to Pay Rendezvous

CHICAGO, March 9. (Exclusive) Fifteen men, said to comprise a $250,000 kidnap-torture ring, were trapped by the State's Attorney's office early today.

One of them was seized as he stepped into a Michigan Boulevard gown shop to collect the first installment of $25,000 ransom. Agreement for the payment of that sum had been wrung from their victim through threats to press red-hot irons against his flesh.

Five others were caught outside in a cab.

Others were captured in a raid on their apartments.

The victim from whom the collection was to have been made is Theodore Kopelman, an official of the Chicago National Life Insurance Company.

PRISONER UNDER GUARD

As he drove toward his home in Surf street at 1 a.m. February 26 two men in an automobile crowded his car to the curb, kidnaped him and took him, according to his report, to the home of Michael Rosenberg. He was kept there a day and a half under constant guard and repeated threats. Then he was removed to a cottage at Delmar Lake, near Antioch, Ill. There, on the 1st inst., irons were heated in his sight while the kidnapers discussed the acute torture they intended to inflict unless he agreed to pay the $25,000.

Under this mental torment he agreed, soon negotiated payment of $4000 and promise to pay the rest.

He was released. He communicated with a friend in the Employers' Association. Walter G. Walker, former assistant State's attorney, now an official of the association, took the matter to Patrick Roche, chief investigator for the prosecutor.

Together they persuaded Kopelman to make an appointment with the kidnapers early today in the gown shop of his sister, Gertrude Kopelman, 328 North Michigan Boulevard.

Roche then placed detectives across the street and in the shop. At the hour appointed a man

(Continued on Page 2, Column 4)

PARALYSIS RAMPANT

Fifty Cases in Tennessee

Doctors Baffled in Efforts to Diagnose Malady Laid to Bad Liquor

Oklahoma's 300 Victims Also Continue to Mystify Investigators

JOHNSON CITY (Tenn.) March 9. (AP)—Fifty cases of partial paralysis, in a form which so far has thwarted all efforts to diagnose, were reported today to health officers of Washington, Carter and Unicoi counties.

Dr. S. S. Moody, Washington county health officer, said here tonight thirty-three cases had been reported in his county. He said he was investigating "the possibility that poison alcohol is the cause."

In Carter county, Dr. E. W. King, health officer, reported nineteen. Thirteen were known there yesterday. The Washington county reports indicated an increase of twenty-one known illnesses in twenty-four hours.

Four similar cases were under treatment in near-by Unicoi county.

Dr. Moody said no cause had been definitely determined, though several of the patients had been drinking liquor of doubtful quality.

A State health officer has been summoned.

OKLAHOMA CASES STILL MYSTERY TO DOCTORS

OKLAHOMA CITY (Okla.) March 9. (AP)—The cause of a paralysis-like malady which has stricken hundreds of residents of Oklahoma City tonight remained a mystery, but physicians and chemists viewed the situation with optimism as the condition of some patients under observation improved.

Dr. Walter H. Miles, city health director, reiterated his belief that the strange disease could be attributed directly to the drinking of Jamaica ginger, and expressed the belief that danger, for the present at least, has passed.

LIQUOR BLAMED

"I am convinced," he said, "that all of the cases were caused by one bad shipment of Jamaica ginger."

Dr. Miles said the nature of the drug which caused the paralysis had not been determined, although other physicians who have been studying the cases under observation believed some drug which had been used as a denaturant of the alcohol in the Jamaica ginger, was to blame.

The city health director said he believed the maximum number of those stricken with the disease could be established roughly at 300, although he agreed with other physicians and nerve specialists, that there probably would be other cases which could be classed as "sympathetic," and attributed more to a mental than a physical condition. With the number of new cases halted, however, this class also was expected to disappear.

CHEMISTS AT WORK

No deaths which could be attributed directly to the strange malady have occurred, but until the condition of persons in the hospitals begins to improve, physicians are frank in expressing doubt as to the possible fate of the sufferers.

Chemists worked all day seeking to establish the drug which is causing the attacks, but still were unable to isolate any of the suspected drugs. Several physicians said the cases they had observed resembled lead poisoning, but no trace of this element could be isolated by the tests. If the contaminated liquor were confined to one bad shipment of Jamaica ginger, as Dr. Miles believes, he said it was possible that the entire shipment had been consumed, and that no samples could be obtained for tests.

The plight of the hundreds of sufferers acted as an emphatic deterrent to drinking, police agreed. Only seven persons were arrested for being intoxicated last night, whereas the number usually is "between thirty-five and forty," for Saturday night, the desk sergeant said.

PRISON RELEASES DR. COOK

Physician-Explorer's New Life Work Decided On; Relief for Drug Sufferers His Mission

LEAVENWORTH (Kan.) March 9. (AP)—Dr. Frederick A. Cook, 65-year-old physician-explorer, was released this afternoon on parole from the Federal penitentiary here.

This morning Dr. Cook was No. 23,118, night interne in the prison hospital. Tonight he was a free man of science and medicine, his immediate plans dedicated to a study for a cure for narcotic degeneration. His will was set in support of his claim to discovery of the North Pole in 1908.

Prison has meant five years of study, of nights filled with calls for aid from suffering prisoners and also a period of rest for the explorer.

He came to Leavenworth prison from Fort Worth, Tex., where he was sentenced to a term of fourteen years and nine months for using the mails to defraud in connection with an oil-promotion scheme. He has served nearly five years of this sentence.

Today, admitting that he had decided not to immediately eat the large beefsteak his mind had conjured, he said he was feeling fit but not hungry. He weighed approximately the same as when he was "dressed in." His cheeks are ruddy. Streaks of gray in his heavy, dark hair are not pronounced.

Attired in a light blue suit, soft white shirt, and well-worn shoes, Dr. Cook smiled at interviewers and said he was going to Chicago.

There he expects to study and work toward creation of a new science, which he called "cellular therapy." His study would be aimed, he said, at a "better understanding of the anatomy, physiology and pathology of all the cells of the body." Such study, he believed,

(Continued on Page 2, Column 5)

HIGHEST HONORS WILL BE TAFT'S

Military Escort Will Go to Arlington Cemetery

Flowers Fill Residence of Former President

Friends and Officials Call to Give Sympathy

(Continued from First Page)

Similarly throughout the States and Territories of the nation, and on vessels of war and peace in home and foreign ports, did the flag express the public's sorrow as proclaimed by President Hoover.

The sympathy of the world was taken to Mrs. Taft and her relatives at the home wherein her husband rested in death. Throughout the day friends and officials visited. All the while, too, messengers arrived with condolences, some in short sad sentences of regret and others in eulogy of the late jurist's talents and achievements.

MRS. WILSON CALLS

The President and Mrs. Hoover had called at the home shortly after death took Mr. Taft at 5:15 p.m. yesterday. Vice-President Curtis returned to the city from Indianapolis and today conveyed his respects to the widow. His sister, Mrs. Dolly Curtis Gann, was among the visitors, as was Mrs. Woodrow Wilson, the widow of America's war-time President who succeeded Mr. Taft in the White House.

The widow of Theodore Roosevelt, who preceded the late jurist as President, telegraphed her "sincerest sympathy" from Oyster Bay, N. Y.

The regrets of the Canadian government were expressed by Minister Massey in person and in telegrams from Prime Minister King and Lord Willingdon, Governor-General. Italian sorrow was conveyed by Ambassador De Martino.

Secretary Mellon, Speaker Longworth, Senator Fess of Ohio, Senator Goff of West Virginia, and Representative Dyer of Missouri, were among the numerous visitors.

OTHER MESSAGES

Secretary and Mrs. Stimson in London cabled their "deepest sympathy and love" to Mrs. Taft. Messages also arrived from Gov. Cooper of Ohio; Gov. Richards of South Carolina; Elihu Root and Adolph S. Ochs of New York; Senator McKellar of Tennessee; John Grier Hibben, president of Princeton University; Gen. and Mrs. Frank McCoy and Mrs. Ernestine Schumann-Heink.

Assembled in worship, the congregation of the Free Synagogue in New York expressed its sorrow in a message signed by Rabbis Stephen S. Wise and Sidney E. Goldstein.

Special arrangements have been made to enable Chief Justice Hughes and Justices McReynolds, Butler and Stone to be back in Washington Tuesday, after attending the funeral of Justice Edward T. Sanford at Knoxville, Tenn., tomorrow. The Supreme Court delegation arranged to accompany Mrs. Sanford on the funeral train carrying the body south tonight. It will remain in Knoxville only long enough to attend the burial services.

The entire court membership will attend Mr. Taft's funeral, along with representatives from the government departments and foreign nations.

HOUSE TO ADJOURN

Senator Watson of Indiana and Representative Tilson of Connecticut are prepared to introduce resolutions for Congress to adjourn out of respect to the former President. Whether the Senate will do so tomorrow is uncertain, however.

A part of the military honors which are to be paid the late jurist will consist of firing salutes at all army posts in the United States and foreign nations tomorrow and during the time the body is being taken from the church to the cemetery.

At reveille tomorrow every army post will fire thirteen guns. From then until sundown a gun will be fired every half hour and immediately after retreat a forty-eight-gun salute will be fired.

During the funeral Tuesday the army posts will fire a twenty-one-gun salute.

In accordance with the thirty-day period of mourning proclaimed by President Hoover, hostesses throughout the capital have canceled invitations sent out for various dates within that period. The entire social life of the city will be at a standstill.

NONE SINCE HARDING

The last man who was President to lie in state at the Capitol was Warren G. Harding. In accordance with Mrs. Wilson's wishes, Woodrow Wilson had a strictly private funeral.

Tuesday morning a squadron of cavalry will escort a caisson to the Taft home to take the former President's body to the Capitol. Eight noncommissioned officers of the Army, Navy and Marine Corps will be pallbearers, while the members of the Supreme Court will form the honorary escort. During the time the procession will be on its way from the church to the grave all army stations will again join in firing a final twenty-one-gun salute.

For three hours the public will be permitted to file by Mr. Taft's casket under the great dome of the Capitol rotunda. A guard of honor of forty picked men from the Army, Navy and Marine Corps, will be on constant duty.

Every military unit near Washington will take part in the funeral procession escorting the body, borne on a gun carriage, from the Capitol to All Souls' Church.

NO EULOGY

Simple ceremonies lasting only thirty minutes will be conducted by Dr. Ulysses G. B. Pierce, the family pastor, and at 2:30 p.m. the party will start for Arlington Cemetery. The Unitarian service will consist primarily of a reading of verses and no eulogy will be included.

From the church to the cemetery, the body will be taken in a motor hearse followed by President and Mrs. Hoover, members of the Taft family and the entire funeral party. At the Fort Myer entrance to the cemetery the procession will be rejoined by the large military escort, which will take part in the final honors at the grave.

The burial plot is fifty feet square and surrounded by great oaks. It is near the grave where Robert Todd Lincoln, son of the Civil War President, is buried. From it spreads a vista of Washington with the Potomac River and the gleaming white marble of the Lincoln Memorial in the foreground. Directly before the grave will soon be a memorial plaza marking the Virginia end of the Arlington memorial bridge now nearing completion.

Announcement was made tonight that the funeral services at 2 p.m. Tuesday (11 a.m. Pacific standard time) will be broadcast over both the National and Columbia systems.

COOLIDGE MAY GO TO BENCH

Ex-President, Borah and Mitchell on List of Possible Successors to Justice Sanford

WASHINGTON, March 9. (AP)—Selection of a successor to the late Justice Edward T. Sanford, one of the conservative majority of the Supreme Court, revives the issue over the make-up of the highest tribunal which flared into public discussion upon the recent appointment of Chief Justice Hughes.

However, shocked by the sudden death of Justice Sanford, which preceded by only a few hours the passing of William Howard Taft, the recent Chief Justice, President Hoover and capital leaders were not ready today to talk about picking the new Supreme Court justice.

The President and his advisers will not broach the subject until they have returned from their sad duties at the interment of the nation's respected jurists.

Among the names which have cropped into the discussion are those of John W. Davis of West Virginia, noted lawyer and Democratic Presidential nominee in 1924; Judge William S. Kenyon of the Circuit Court, and former Republican Senator from Iowa; Atty.-Gen. Mitchell, a Minnesota Democrat; Senator Borah of Idaho, a Republican Independent, who fought Hughes's confirmation, and Calvin Coolidge.

In waging a vigorous contest against the confirmation of Chief Justice Hughes, the Senate opposition gave notice of continuing its fight against the dominant conservative majority of the Supreme Court. Justice Sanford belonged to that majority of the court. It was held that Charles Evans Hughes belonged to the same school of thought. It was complained that the court, in its utility valuation decisions, had allowed excessive returns, and had exalted property rights above human rights.

Therefore, unusual interest attaches to Mr. Hoover's choice to fill the vacancy left by the death of Justice Sanford. Likewise, the attitude of the Senate toward the President's second selection of a Supreme Court jurist is awaited.

Justice Sanford was a Republican from Tennessee. Mr. Hoover has no restrictions in filling his place. Should he name a Democrat, it would make the political division of the court, five Republicans, and four Democrats. Justice McReynolds of the Supreme Court also is from Tennessee, and whether the President will look to the South for Sanford's successor is problematical.

Prison Board Fixes Folsom Felons' Terms

SACRAMENTO, March 9. (AP)—Edward Brooks, a fourth-timer, was sentenced to life imprisonment under the habitual-criminal law by the prison board which met today at Folsom penitentiary. He was convicted of second-degree robbery in Los Angeles.

Eighty-eight cases were handled by the board. Frank J. Ward, convicted of three counts of burglary in Los Angeles, was given three five-year terms, to run concurrently. Sam Walker of San Francisco and Neil McDonald of Los Angeles, both sentenced to five years to life on robbery and burglary counts, were given terms totaling twenty-seven years.

John and James Dasey, Los Angeles brothers convicted of a statutory crime, were sentenced to fifteen years and five years, the terms to run consecutively.

PILES

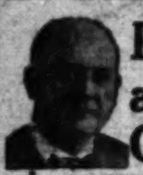

Fistula and all Other

Rectal Diseases and Varicose Veins

successfully treated in the office. No hospital confinement. No general anesthetic. No cancer accepted for treatment. Office hours 11 to 5 P.M., Saturday 12 to 2 P.M.

G. W. Fuller, M.D.
AND ASSOCIATES
902 Western Pacific Building
Ph. WE. 2346
1031 South Broadway, Los Angeles
Long Beach Office—788 Hartwell Bldg.

SANFORD BURIAL SET FOR TODAY

Body of Justice on Its Way to Tennessee Hills

Supreme Court Colleagues With Funeral Party

They Will Return for Taft Obsequies Tomorrow

WASHINGTON, March 9. (AP)—The body of Justice Edward Terry Sanford was directed tonight to its final resting place in his native Tennessee hills.

Accompanied by a group of his colleagues from the Supreme Court, the body of the jurist left here for Knoxville, where the party will participate in brief funeral exercises tomorrow and return to Washington for the final rites Tuesday for William Howard Taft, who died but a few tours after the man with whom he had sat upon the bench.

MEMBERS OF PARTY

Mrs. Sanford and Representative and Mrs. Fisher of Tennessee, the latter a sister of the late justice, are accompanied on their journey by Chief Justice Hughes and Justices McReynolds, Butler and Stone, who were designated as a committee to represent the court.

The group left Washington at 10:35 o'clock tonight and will arrive in Knoxville at 1:40 p.m. tomorrow. The body will be taken directly to the cemetery, where a brief service will be conducted. An hour and five minutes after their arrival in Knoxville, the delegation from the Supreme Court will board a train for the return trip to Washington.

HIGH COURT CLOSED

Out of respect to their late colleagues, the Supreme Court will not be in session tomorrow and Tuesday.

Justice Sanford died unexpectedly yesterday after an illness of less than three hours. Leaving home in the expectation of joining his colleagues in honoring Justice Holmes on his eighty-ninth birthday, he collapsed in a dentist's office and was removed to his home in an unconscious condition. He died a short time later. Uremic poisoning was given as the cause of his death.

Justice Sanford was in his sixty-fifth year. He was appointed to the Supreme Court in 1923 by President Harding.

DR. COOK STEPS OUT OF PRISON

(Continued from First Page)

is necessary before physicians can cope with narcotic degeneration. "For five years," he said, "I have lived in close contact with an average of 1000 of the worst drug victims the world produces. They taught me more than I was able to teach them."

Dr. Cook expects to be associated in Chicago with Dr. P. F. Thompson, a life-long friend and brother explorer. The ex-prisoner has been paroled to Dr. Thompson, who will act as "first friend" and forward monthly reports of Dr. Cook's activities to the Leavenworth warden. Later the paroled man expects to go to Texas to live, perhaps first visiting in New York.

Facing a battery of newspaper cameras and then being questioned concerning his prison activities, Dr. Cook exhibited little of the expected influence of the "jungle," as he referred to the prison. His actions were not those of a confused old man, bewildered by the developments of the age.

Despite his attitude, Dr. Cook said:

"Coming from the jungle of penaldom, we must for some time feel like wild animals who have lost their way. But every jungle gives power and fitness to the life it feeds. This peculiar energy may not harmonize with civil rule but it is an energy which will survive against all opposition."

CHICAGO BREAKS KIDNAPING RING

(Continued from First Page)

stepped into the shop and faced the muzzles of shotguns.

The man is Sam Pellar, a gangster of much renown. At the moment Pellar stepped inside the shop, detectives dashed to the automobile from which he had alighted and arrested the following five who occupied it:

Irving Sandler, once indicted as a bomber and for a long time in control with his father of the shoe repairers' union; Sam Gold, Charles (Chickie) Hadesman, a hoodlum with a long record for participation in election shootings and terrorism; Norman Reanick and Michael Rosenberg, whose flat was Kopelman's prison immediately after the kidnaping.

The arrests were soon followed by the seizure of six other men in the Cadillac Hotel in Washington Boulevard and by the arrest of three more in other parts of the city.

"I know of at least six kidnapings for which this gang is responsible," Roche said, as he and Mr. Butler continued grilling the prisoners.

INDUSTRIAL MISHAPS LOWER IN MEXICO

MEXICO CITY, March 9. (Exclusive)—During 1929 there were 22,986 industrial accidents in Mexico, causing 216 deaths, compared to 26,043 accidents and 418 deaths in 1928, according to statistics just released by the Ministry of Industry, Commerce and Labor. Laborers were indemnified for a total of 1,439,935.66 pesos for the accidents.

In 1929 there were only five important strikes in Mexico, according to the statistics.

HE'S "BAREFOOT BOY" OF WHITTIER POEM

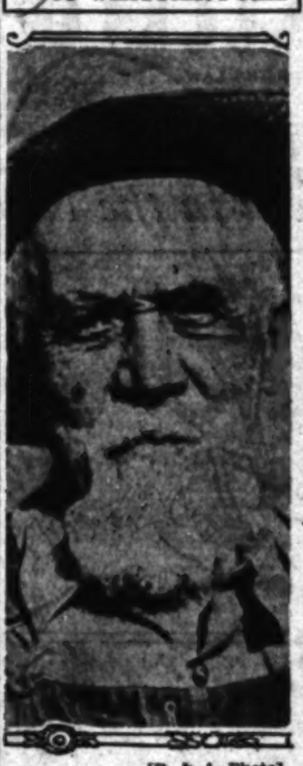

[P. & A. Photo]
Rev. Hans P. Bertlesen

BLAIR (Neb.) March 9. (Exclusive)—The "barefoot boy with cheeks of tan" still has cheeks of tan but is no longer a boy and only rarely goes barefoot. He has just celebrated his eighty-fourth birthday.

Few of the millions who have recited John Greenleaf Whittier's famous poem know that the original is Rev. Hans Peter Bertlesen, a retired Lutheran minister, now living at Blair. On his eighty-fourth birthday, he recalled the occasion nearly seventy years ago when Whittier visited the farm near Sheffield, Ill., where Bertlesen then was working, and afterward confessed to Bertlesen that he there obtained the inspiration for the much-quoted verse. The two in later years became fast friends. Rev. Mr. Bertlesen has a large collection of Whittier's works.

GIANT STEEL COMPANIES MAY MERGE

Bethlehem Negotiations on $1,000,000,000 Plan Reach Advanced Stage

NEW YORK, March 9. (Exclusive) Negotiations to merge the Bethlehem Steel Corporation and the Youngstown Sheet and Tube Company have reached such a tage that the plan to form this $1,000,000,000 company is ready for submission to the directors of the Youngstown company, it was learned today. The preliminary negotiations have been carried on for several weeks between Eugene G. Grace, president of the Bethlehem company, and H. G. Dalton, a rector of the Youngstown company and also a director in the Bethlehem concern.

J. A. Campbell, president of the Youngstown company, is understood to have remained neutral during the merger discussions, although he opposed such a step two years ago and succeeded in blocking it. At present, it is said, he has assured the Dalton interests that if they can get a representative number of stockholders to favor the plan he will not personally oppose it.

That the discussions had reached a point where they are about to assume an official character, was also learned. A meeting of the directors of the Youngstown company was to have ben held tomorrow at which the plan would be formally presented, but it is understood that this meeting has been postponed.

RUMOR SAYS ACCIDENT IN NAVY FATAL

Belated News Regarding Killing of One, Hurting of Twelve Received

NORFOLK (Va.) March 9. (Exclusive)—One man is reported to have been killed and twelve others injured as a result of the accidental firing of a machine gun on a navy airplane in Cuban waters, where the scouting fleet is now engaged in winter maneuvers, according to reports received today at the naval operating base here and in letters from members of the crew of the cruiser Concord to relatives in this city.

The accident happened several days ago, but the details have not been made public. According to information received here Lieut. William A. Watson, piloting a gunning plane, neglected to close the safety on the machine gun in the flying craft. The plane landed in the water near the stern of the Concord and the gun began firing, it is related. Before it could be taken in charge it is supposed to have killed one man and wounded twelve others.

The plane had been engaged in maneuvers with cruisers attached to the scouting fleet and a number of the crew of the Concord had gathered near the stern of that vessel to witness its landing. It is among these men that the machine gun supposedly sent its slugs.

TREATY SOUGHT BY MACDONALD

Wants Peace Pact as Part of Naval Decision

Will Aid Briand's Aim to Bridge League Gap

Proposal Puts Decision Up to Americans

(Continued from First Page)

portunity he will try to make the best of it.

Certainly the MacDonald statement tonight to the American people calls for the American delegation here taking a position. Italy and Japan will surely go along with M. Briand and Mr. MacDonald. That puts it up to the United States. Perhaps Mr. Stimson's leadership of the American delegation will be put to a test. Personally, he favors supplementing the Kellogg pact, but there are members of the delegation who do not agree with him. Under these conditions it appears that a decision must be made by President Hoover.

Naturally Mr. MacDonald's statement about "a pledge of good will and pacific intentions" does not of itself go so far. But when it is recalled that America has already signed the Kellogg pact it may be taken for granted that some further step will be sought.

REACTION AWAITED

It is not known tonight whether Secretary Stimson was consulted before Mr. MacDonald made his speech, but it is entirely likely, and it may be that the Secretary of State will welcome evidences of American opinion which are due to follow the Prime Minister's speech by radio.

It is often asked why European nations should attach so much importance to bringing America into their consultations when it is certain the United States is determined to avoid any European entanglements, even though it took part in one in prominent fashion.

The opinion is that, although no active aid is expected from the United States in quelling any disturbance, the largest importance is attached to America's passive position. It is not doubted in Europe that America would refrain from helping any power she regarded as violating the Kellogg pact. That being accepted, it is regarded as essential to have the benefit of the knowledge of America's position in any crisis.

CONFERENCE RESUMES TODAY IN UNCERTAINTY

LONDON, March 9. (AP) — The five-power naval conference, after weary days of marking time, tomorrow enters what promises to be the most critical of several critical weeks in the uncertain course of its negotiations.

Uncertainty prevails tonight in conference circles, not that the conference is expected to fail, but because every one is wondering whether the high hopes held out for reduction of the fleets of the world at the opening of the negotiations will be realized in view of the complicated and unexpected problems that have arisen.

The French attempt to obtain a pact embodying political guarantees of security, in exchange for reductions in her fleet tonnage demand of 724,000 tons, for the time overshadows all other issues. It will be the bone of contention during the week.

BRIAND IN CONFERENCE

Aristide Briand, French Foreign Minister and shrewd international negotiator, had an important conference this afternoon with Prime Minister MacDonald at Chequers. Yesterday he conferred with Foreign Secretary Arthur Henderson of Great Britain and Secretary of State Stimson.

Mr. MacDonald and M. Briand went deep into the problem of French security, which is so closely linked in the French mind with disarmament. Their talk was preliminary to a formal discussion on the same subject tomorrow, when the British, French and American delegates will meet in St. James' Palace. They will take up again the negotiations where they were left off three weeks ago because of the French Cabinet crisis.

In the opinion of all three delegations, the discussion beginning tomorrow, which will last a week or ten days, will be the turning point of the conference.

EVERY MORNING IN THE YEAR **Los Angeles Times** DAILY FOUNDED Dec. 4, 1881

The Times Building, First and Broadway. Phone MAdison 2345.

90c per month DELIVERED BY CARRIER Single Copies, Daily 5 Cents Sundays, 10 Cents.

By mail to Postal Zones 1 to 4, inclusive, including California, Arizona, Nevada, Utah, yearly $12.00, monthly $1.05; in Zone 5, including Colorado, Idaho, Montana, New Mexico, Oregon, Washington, yearly $16.00, monthly $1.50; in Zones 6, 7 and 8, balance of States, Canada and Mexico, yearly $18.00, monthly $1.50. POSTAGE PREPAID. Entered as second-class matter Dec. 4, 1881, at the Postoffice at Los Angeles, Cal. under the Act of March 3, 1879.

MONDAY MORNING, MARCH 10, 1930. VOL. XLIX, NO. 97

STRAIGHT-EIGHT PIERCE-ARROW

$2650

One of the last season's straight eight Pierce-Arrows which has been in our own service and is known as a "House Car" is offered for sale.

Its lines are almost identical with the latest models and only a person intimately acquainted with the slight variations can distinguish it from one of the newest sedans.

At all times it has been driven by skilled, careful drivers and its slightest need of service attention was taken care of immediately so that it has always been ready to give top performance, in speed, quietness and economy.

A guarantee and the same degree of service applies just as though the car were brand new.

It is a five passenger sedan with spare tires mounted in forward fender wells. Equipment is complete, tires are in good condition and the finish is unscarred.

This Pierce-Arrow sedan affords some motorist the opportunity to obtain one of America's finer straight eights with no sacrifice of smartness or style and with a considerable saving on the price.

Budget payments and acceptance of your present car are offered.

PIERCE-ARROW SALES SERVICE
1043 South Grand Ave. WEstmore 8373.

MEN!
A WALK-OVER FOR $5.00
value to $10
A Special Group of
300 PAIRS
of Standard
WALK-OVER SHOES
Short Lines
Various Styles

COME IN
"Pick YOUR Size"
▼
On Sale only at
320 West 6th St.
bet. Broadway & Hill
in the
Hollingsworth Bldg.

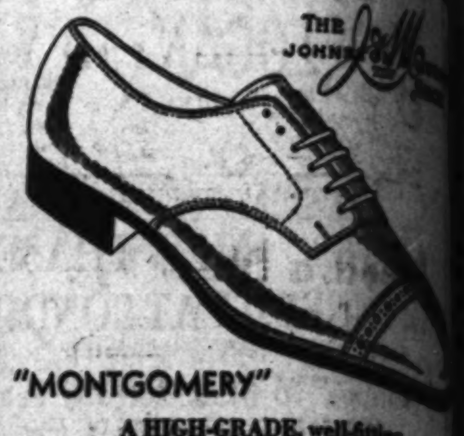

THE JOHN

"MONTGOMERY"

A HIGH-GRADE, well-fitting shoe for the man who requires a combination last.
Ready in black kid, priced at . . $15
In brown calf, priced at . . . $15

WETHERBY • KAYSE
SHOE COMPANY
536 West Sixth Street
727 South Broadway
715 South Flower Street
6334 H
476 E. C

Bullock & Jones C
TAILORS & IMPORTERS OF MEN'S WEAR
649 South Hope Street, Los Angeles

SPRING SPORTSWEAR

Ingenious new styles and refreshing colors; direct importations. Golf sweaters with hose to match, English flannel trousers, sport shirts of oxford cloth, English foulard neckwear, sport hats of soft lightweight felt. Each manifests that high quality which is the source of true smart

This Way East!

One of these Three Fast Train
Chicago will fit your plans

12 O'CLOCK
Broadway Limited
Lv. Chicago......12.00 Noon
Ar. Philadelphia.. 6.55 A.M.
Ar. New York.... 9.00 A.M.

2 O'CLOCK
The Golden Arrow
Lv. Chicago ......2.00 P.M.
Ar. Philadelphia.. 9.05 A.M.
Ar. New York....11.00 A.M.

4 O'CLOCK
The Rainbow
Lv. Chicago...... 4.00 P.M.
Ar. Philadelphia..12.02 P.M.
Ar. New York.... 1.50 P.M.

This way is your way... These three de luxe Afternoon ... have been specially ... so that you can pick one to fit your individual plans.

And the Pennsylvania offers you a wide choice of morning and evening trains as well... to Philadelphia, Baltimore, Washington, New York—including the popular Manhattan Limited, leaving Chicago at 10.30 A.M.

FREDERICK WEBB, Dist. Passenger Agent, Room 310, Van Nuys Bldg., Los Angeles, Cal.

PENNSYLVANIA RAILROAD
The Shortest Line to New York

SHRINE CEREMONIAL AT CATALINA
March 15-16, 1930
To avoid congestion at Catalina Pier on Saturday morning
PLEASE BUY YOUR TICKETS IN ADVANCE at
Ticket Office, Main Entrance, P.E. Bldg., 6th & Main Sts.

LOGAN
THE HATTER
FAUPEL

Need a New Hat?

New Spring Styles are here... See them today ...Buy one... Experience real satisfaction and feel better with the label of Logan in your hat.

KNAPP-FELT
Hats as low as
$7.50
Others $10.00, $12.50 and better
New Colors... New Styles
(We welcome charge accounts)

628 SOUTH BROADWAY

men's ...
fine quality hats
cleaned and blocked

Valentine
THE HATTER
7 Years with John B. Stetson
30 YEARS EXPERIENCE
942 SO. HILL ST.
FREE PARKING TO CUSTOMERS

LACKSTONE'S
CLOSED
TO-DAY
ATCH AND WAIT

nds of NICHOLSON FILES
Trained Hands

NICHOLSON
U.S.A.

ONE mechanic said that ninety-five per cent of all filing is done by hand. Trained hands demand the sharp durable teeth of Nicholson Files.

At hardware and mill supply dealers'.

NICHOLSON FILE COMPANY
Providence, R. I., U. S. A.

A FILE FOR EVERY PURPOSE

BYRD FLAGSHIP MAKES DUNEDIN

Antarctic Venture Ends in New Zealand

City Turns Out to Extend Warm Greeting

Plans for Return Home Not Concluded

BY RUSSELL OWEN

[Copyright, 1930, by Los Angeles Times, New York Times Company and St. Louis Post Dispatch. All rights for publication reserved throughout the world.]

DUNEDIN (N. Z.) March 10. (Monday) (Exclusive)—Out of a drizzling rain that swept across the sea the dirty sails of the New York, Admiral Byrd's flagship hove in sight this morning. The stubby scarred vessel, her sides gnawed by ice and heavy seas, came around the heads and rolled into the broad mouth of the estuary that leads inland a few miles to Dunedin.

The Antarctic adventure was over for Byrd and his men, and as they clewed up and furled the sails while the ship chugged along under her engine they looked at trees hungrily and longed to get ashore. Small boats swarmed around them as the pilot boat went alongside and not even rain squalls could dampen the enthusiasm of those who wanted to welcome Byrd back to civilization.

OFFICIAL GREETING

As soon as the pilot with the medical and customs officials had boarded the ship, H. L. Tapley, whose firm has been the New Zealand agent of Admiral Byrd, went aboard the New York and greeted him. And as the ship swung further upstream, James Juncan of Tapley's, who had labored long hours over the affairs of the expedition, climbed aboard. They found him wearing his high boots, fur pants, a brown sweater and woolen cap on his head, looking eagerly at the shore.

He was soon overwhelmed by a group of officials who boarded the New York from the big tug, Duneddin, among them the minister of international affairs, Padella Perelle, who represented the government; Mayor and Mrs. R. S. Black, W. Gow, chairman of the stage harbor board, and Commander Hotham of H. M. S. Laburnam. They greeted Admiral Byrd warmly and congratulated him upon his success. While they were talking with Byrd, other members of the expedition stood around the decks looking rather dazed. It seemed too good to be true.

CITY TURNS OUT

The ship came abreast of Port Chalmers and as it followed the channel close to a big dock the cheers of hundreds of children who lined the string pier came over the water to Byrd. The youngsters waved their hands and yelled until the ship was so far away they could no longer be heard.

Then it began to dawn on those aboard that they were in for a reception. They hadn't quite realized that their little community which had become so much a matter of course to them is of great interest to the rest of the world.

The launches grew more numerous as they passed up the stream and finally the big docks at Dunedin hove in sight. It was black with people. It seemed as if half the city must be there, for the wharf was filled from the sheds to the string pier and it is a big wharf. Several large cargo ships were lying there and there was one large space left vacant for the expedition ships. The New York was backed in there by the tug and as lines were thrown over a cheer went up from those ashore and a band began to play "Hail the Conquering Hero Comes."

Byrd was standing near the rail chatting with friends as the band started and turned with a grin to listen to it.

HOTELS CROWDED

Motion-picture cameras, queer-looking things with the new sound attachments, were grinding away, officials of the city in a roped-off inclosure stood waiting for the ship to make fast, hands were waved and messages shouted to those ashore. The rain had stopped by this time and the sun shone again making it a more cheerful homecoming.

Men began to rush about, getting money which had been sent down to the boat, asking about their clothes, looking with distaste at the dirt of the ship and with great curiosity at the girls in gay colored clothes.

The Eleanor Bolling came up the stream just after the New York and tied up astern her. On board were Larry Gould, Bernt Balchen and several other members of the ice party. They also hurried ashore after Byrd had visited the ship and are getting settled in civilized garb again.

GIVES $3.50 TRUSS TO RUPTURED MEN

Pay No Money, Now or Ever, For This Truss, Says Doctor-Inventor

KANSAS CITY (Mo.)—To help introduce an easy method that has helped thousands upon thousands of people, Dr. Andrew Kaiser, well-known Hernia Expert, offers to give a $3.50 truss to any one with reducible rupture. His newer method does away with leg straps, elastic belts and cruel binding springs. Many people, some with very bad ruptures, have declared it brought them quick improvement and freedom from the hampering and discomfort of previous truss wearing. By its proper holding it gives Nature a chance to strengthen and build up the weakened tissues and muscles and thus has assisted in the healing of many people. The method is sent on 30 days' trial. If it does not help—return it, with no cost for the trial. The $3.50 truss is yours just for making this trial. Take advantage of this offer. Write today to Dr. Andrew Kaiser, 1812 Koch Bldg., 2906 Main St., Kansas City, Mo. He wants one person in each neighborhood to whom he may refer.—[Advertisement.

RIDE IN AUTO ENDS IN SILVER CASKET

[A. P. Photo]
John Oberta

GUNS GUARD COFFIN OF GANGSTER

Chicago Police Watching for Outbreak of Feud at Bier of John Oberta

CHICAGO, March 9. (Exclusive) The mortal remains of John (Ding Bat) Oberta lay in a $15,000 silver-bronze coffin today as a motley crowd, friends, strangers and morbidly curious folk, filed through the flower-banked room. Round about the house and its "back of the yards" environs cruised cars of armed men, revolvers at their waists, shotguns in racks on the cars.

They were detectives prepared for any clash that might ensue from rival gangsters meeting at the bier. Others mingled in the crowd, peering into the faces of the "mourners," but if any hoodlums appeared to offer the traditional gesture, it must have been in the hours of darkness, surreptitiously in the devious ways of the underworld. For none was detected.

Oberta and his chauffeur-bodyguard, Sam Malaga, were "taken for a ride" Wednesday night. Oberta, the dapper beer baron, racketeer, politician and husband of "Big Tim" Murphy's widow, will be buried Tuesday morning. And from all indications today his death, and that of Malaga, will be marked "unsolved" in police records.

Army's Latest Air Ambulance Coming Here

By a "Times" Staff Correspondent

WASHINGTON, March 9. (Exclusive)—The largest and most complete airplane ambulance ever designed in this country will take its place among army aircraft at Sacramento on April 1, next, for the annual field exercises of Air Corps combat units. The plane also will participate in the Air Corps maneuvers at Los Angeles April 26 and 27.

The craft is a trimotored Ford transport monoplane. Its interior has been so altered that it affords accommodation for from four to six patients. Its crew consists of two pilots, a flight surgeon and a medical attendant. Aside from its regular equipment, including radio, the plane will carry instruments, drugs and dressings for emergency purposes as well as drinking water, sterilized water, antiseptic solutions and splints.

New Action Due in Keyston Case

SAN FRANCISCO, March 9. (Exclusive)—Further developments in the Bank of Italy $550,000 embezzlement case, in which George N. Keyston, president of the San Francisco Stock Exchange, and five of his associates in the brokerage house of Leib-Keyston & Co. are asserted to have conspired with three bank employees, are expected Tuesday when the Federal grand jury mets.

Either further indictments in the case or indictments touching other bank employees who may have embezzled funds, to gamble on the stock market, probably will be voted, it is believed in informed circles.

Taxicab Robber Killed by Police

KANSAS CITY, March 9. (AP)—An unidentified robber today was shot and killed in North Kansas City by police after he had stolen a taxicab. The man had entered a cab and instructed the driver to take him to North Kansas City. Suspicious employees of the cab company notified police and two patrolmen followed in another car.

After reaching North Kansas City the robber drew a pistol and forced Clarence Rutledge, driver of the cab, to get out. The police car soon overtook the taxi and commanded the man to halt. He ignored the command and police fired, killing him.

RAIL BROTHERHOOD'S EX-CHIEF SUCCUMBS

SAN JOSE, March 9. (AP)—M. E. Montgomery, 67 years of age, for many years assistant grand chief engineer of the International Brotherhood of Locomotive Engineers, died at his home here today, after a long illness. Ill health in 1927 forced his retirement from the brotherhood office, ending service in that organization of more than a quarter-century.

MILLIONS LAID IN DEAD HANDS

Bequest Comes Too Late to Danish Adventurer

Prince, Author and Explorer Dies, Not Knowing Luck

Colorful Career of Cousin of Anita Stewart Closed

NEW YORK, March 9. (Exclusive) Half an hour after he was to have been informed he had inherited millions, Prince Fritz-Wilhelm Holm, famous Danish explorer and hero of a dozen international exploits in the best E. Phillips Oppenheim manner, succumbed to double pneumonia at the St. Regis Hotel today.

He never knew that he was a millionaire, for when his attorney, L. H. Andrews, entered the dying man's room to tell him of his good fortune, the Prince was delirious.

ANITA STEWART PRESENT

At his bedside when he died were his cousin, George Converse Peabody of the Sherry-Netherlands Hotel, and Mrs. Peabody, who is Anita Stewart, the film star.

The only surviving close relative is the Prince's brother, reputed to be a Danish Consul-General in one of the Latin American countries.

The $5,000,000 to $10,000,000 estate which the explorer inherited just before his colorful career came to a close was that of his father-in-law, the late W. L. Green, president of the American Banknote Company. It is understood that when Green died he provided in his will that his estate should go to his daughter, Mrs. Marguerite Green Holm, in the event his widow remarried, and that if the daughter died, her husband, the Prince, should inherit the fortune. The Prince's wife died in Paris a year ago and his mother-in-law later remarried and now is Mrs. Jeanne De Wolf of the French capital.

BIZARRE CAREER

Born in Copenhagen forty-nine years ago, Fritz-Wilhelm Holm dedicated his extraordinary energies to the bizarre and eventful and served under the varied standards of King Nicholas of Montenegro, who made him a prince and a lieutenant-general; the President of Mexico and the Avengo or ruling council of the ancient and tiny republic of San Marino.

Bold and courageous, the Prince was, in some ways, quite eccentric and one eccentricity cost him his life. This was his foible of never wearing an overcoat. He spent several weeks recently in Florida, the guest of Dr. and Mrs. A. D. Variell of New York and he returned here during the cold wave that closed February.

DISCOVERS RELIC

Perhaps the outstanding feat in the Prince's remarkable career was his finding in a remote part of China of the famous Nestorian monument erected in A.D. 781 to commemorate the arrival of Christian missionaries in the sixth and seventh centuries. As commander of the Holm-Nestorian expedition to Sian-Fu in 1907-08 he brought out of the interior of Northwestern China a two-ton replica of this pyramid, which was part of the Chinese exhibit at the Metropolitan Museum of Art in New York City from 1908 to 1916 and now is in the Lateran in Rome. He was the holder of some forty decorations, many of them rare, a member of thirty-two scientific societies and of the royal academies of thirteen kingdoms and the author of numerous books, chiefly upon archeological subjects.

The Prince married Marguerite Green in New York in 1919 and they lived chiefly in Paris.

Jobless Will Attend Session to Plan Relief

SAN FRANCISCO, March 9. (Exclusive)—The unemployed will be the guests of the Board of Supervisors at its meeting tomorrow afternoon in the City Hall. The invitation to attend the session was extended to the jobless by Mayor Rolph last Thursday at the demonstration before the City Hall when demands for "work or wages" were made by unemployed who had marched from Third and Howard streets.

In answer to questions as to what the Mayor intended doing about the unemployment situation in San Francisco, Rolph explained he would take the matter up with the Supervisors. The spokesman for the jobless then asked if they would be permitted to attend the meeting, and Mayor Rolph said the Supervisors would be glad to have them.

...AND PEBECO DOES A THIRD TASK, TOO!

Some tooth pastes clean. Others whiten. PEBECO does both... and something more. It counteracts the destructive mouth acids which attack the delicate enamel in the crevices and below the gum line and start decay. Pebeco checks these through stimulation of the saliva, Nature's normal protective agent. This scientific tooth paste thus gives you an extra value for your dentifrice money. Try it a week and it's your friend for life.—Advt.

WE MOVE TO OUR NEW LOCATION AT WILSHIRE AND CATALINA ABOUT APRIL 1st

Nadia
2408 West Seventh Street
OPPOSITE WESTLAKE PARK

Lacey Loveliness

Lace has a lure this spring! It lures the favor of fashionable women—it lures a languid grace into the new silhouette.... Nadia presents a collection of lacey frocks which have lured unto themselves the smartest mannerisms of the new mode.... Blithesome frocks with jackets or capelets that become sleeveless after six. In pastel shades and black.

SKETCHED ABOVE
Exquisite Chantilly lace evening ensemble in soft green... two tier ankle length skirt... georgette lined jacket $169.50

The hat...a soft brim Paris copy ...of green horse hair braid combined with tulle... completes the ensemble ... $30

Removal Sale Value
AFTERNOON... DINNER... EVENING
DRESSES... $39.50
FORMERLY PRICED TO $119.50

Face-to-Face Realism

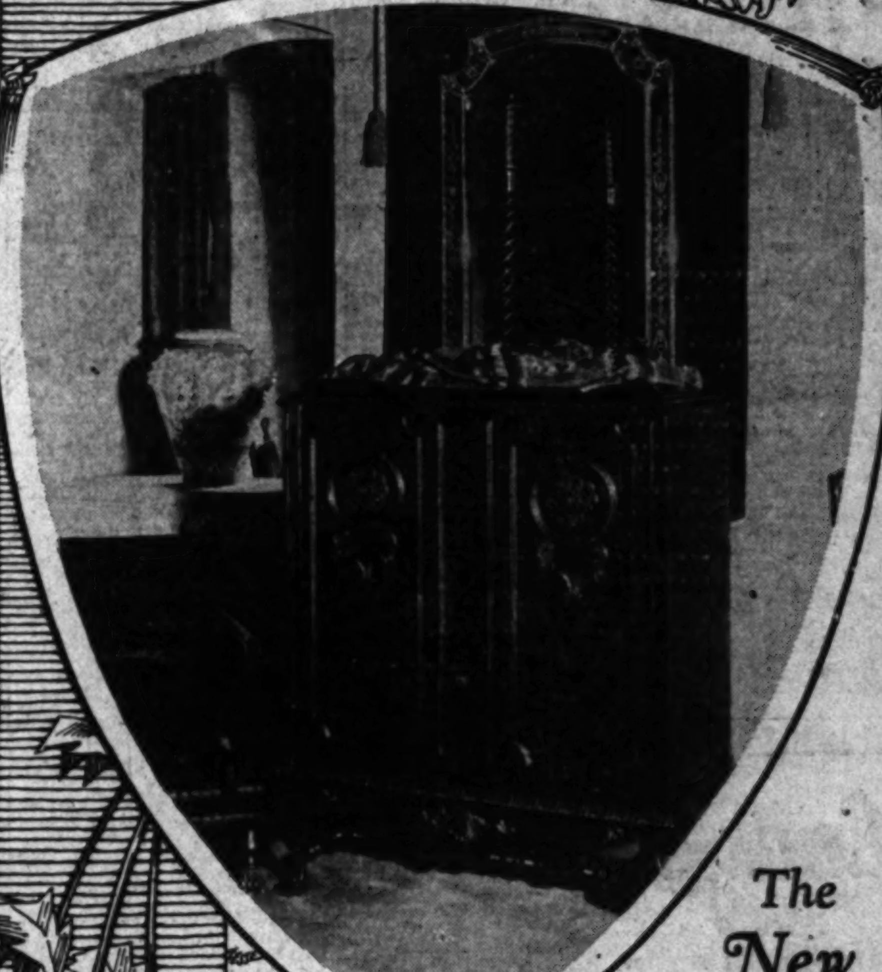

Radio's Richest Voice

The New SPARTON
Automatic Ensemble
{RADIO-PHONOGRAPH COMBINATION}

The Ultimate in Music for the Finest Homes
Absolute Realism in Tone and Reproduction
Automatic changing of 15 Phonograph Records
Sparton Equasonne 12-tube Radio Receiver
Priced $845 ... on payments Budgeted to Suit

EDWARD H. UHL, President
SOUTHERN CALIFORNIA MUSIC COMPANY
806 South Broadway
Phone VAndike 2221
6721 Hollywood Blvd.

NOW CELEBRATING OUR 50TH ANNIVERSARY

Piano Bargains

SECOND FLOOR

Select your Piano from our large stock of reconditioned, demonstration, and repossessed Pianos. Many of these pianos have been taken in from fine Los Angeles homes and exchanged for new HARDMAN and KIMBALL Pianos.

Grands From $295

KNABE AMPICO	$495
MARSHALL and WENDELL—Ampico—25 Recordings	$495
MEHLIN, new	$365
STEINWAY — Beautiful mahogany	$380
MASON and HAMLIN —Beautiful Mah.	$435
FISCHER	$215
KNABE	$195
JOHNSON—All Electric Reproducing	$335
EMERSON	$215
SCHUMANN	$165

Many Other Fine Bargains to Choose From

FITZGERALD'S

HILL STREET at 727

Glendale Store....337 No. Brand Blvd.

FOR $10 MONTHLY

We'll Sell You An ACRE For The Price of a LOT

HAVE YOU $100 TO PAY DOWN?

Own a Small Farm
Live in Comfort

Raise - trees - garden
truck - chickens

Drive to Town in 35 Minutes

INSPECT OUR NEW WATER SYSTEM

Acres for the price of Lots!

SOUTH WHITTIER HEIGHTS

EASY TERMS

COMMONWEALTH HOME BUILDERS

727 So. Spring St TRinity 0901

METZLER & COMPANY MANAGEMENT

Lack of Hair is so Unnecessary

You, too, can have a healthy head of hair

Fifteen years ago the man who found himself becoming bald was helpless to prevent it. He tried a lot of highly perfumed, so-called tonics which usually did more harm than good.

Today baldness is treated in a sensible, scientific way by The Thomas', scalp experts who have made it a life study. Only a specialist who understands, who is qualified to distinguish abnormal scalp troubles and scalp disorders can give you permanent relief.

The Thomas' World Famous Hair and Scalp Specialists are correcting baldness and promoting hair growth in thousands of cases because the right scientific treatment is applied to each particular case.

World's Leading Hair and Scalp Specialists—Over 45 Offices

The THOMAS'

219 West 7th St., Suite 504, Haas Bldg.

HOURS—10 A. M. to 8:00 P. M. SATURDAY to 6 P. M.

Greatest Time Saver in Locating Desirable Rooms, Flats, Houses, Apartments — Times Want Ads.

PUBLIC BUILDING WORK HASTENED

Three Eastern States Will Spend $1,000,000,000

Utilities Construction Also Being Accelerated

Gratifying Progress Made to Relieve Unemployment

By a "Times" Staff Correspondent

WASHINGTON, March 9. (Exclusive)—Gratifying progress is speeding up the $7,000,000,000 State, county, municipal and public construction program to relieve unemployment was reported today by Secretary of Commerce Lamont

Gov. Fisher of Pennsylvania has just reported that his State will spend $305,988,118 in public works during 1930. New York and Ohio had previously sent word that their outlay will be $475,000,000 and $233,300,000, respectively.

MORE THAN $1,000,000,000

This means that these three States alone will spend more than $1,000,000,000 of the $7,000,000,000 program.

Other States, in addition to Pennsylvania, for which governor's estimates were not stated in previous announcements by the Department of Commerce, include Michigan, for which a program for $93,000,000 was reported by Gov. Green; Iowa, $70,000,000 reported by Gov. Hammill; Kentucky, $51,670,000 reported by Gov. Sampson; Maryland, $48,860,000 reported by Gov. Ritchie; Rhole Island, $20,000,000 reported by Gov. Case; Utah, $8,800,000 reported by Gov. Dern, and Nevada, $3,250,000 reported by Gov. Balzar.

The electric, gas and street railway companies have reported that their total expenditures for new construction already made this year, or to be made by the 31st. inst., will aggregate $305,000,000 or 12 per cent more than corresponding expenditures during the first quarter of 1929. Since the total estimated expenditures for new construction during the entire year 1930 are 8½ per cent higher than for 1929, this indicates that the construction program now under way has been accelerated.

TOTAL RUNS HIGH

The total estimated expenditures for construction and maintenance to be made by the public utility group, which also includes railway and telephone and telegraph companies, amounts to more than $3,500,000,000.

Information compiled by Dr. John M. Gries, chief of the new public construction division of the Department of Commerce, shows that the governors and the officials under them are acting vigorously to advance the construction program. Awarding of contracts for public projects is being speeded up throughout the country so as to get the work under way at the earliest possible date, particularly in connection with highway work, in order that there may be no avoidable delay in pushing operations as soon as weather conditions permit.

On the subject of Federal activity, the records of the public construction division show that the supervising architect's office of the Treasury Department which has charge of the general construction program and other Federal buildings throughout the country is rapidly putting work on the market. Ten of the larger projects for which bids are to be opened in March have a total estimated cost of more than $7,000,000. During the past two months plans have been approved for more than 200 alteration and repair jobs throughout the country.

HOUSING PROSECUTED

The army post housing program is being prosecuted more vigorously than at any time in the past. Flood control and river and harbor work carried on by the Engineer Corps of the War Department has been unusually active throughout the winter months. Nevertheless bids during March are being asked for in an amount larger than in the preceding months. The estimated cost of work for which bids will be opened this month on the Atlantic Coast is more than $1,000,000, while that on Mississippi River system alone is more than $2,000,000.

The river and harbor work has been expedited to such an extent that the War Department has asked and the President has approved a deficiency item of $12,000,000 in order to maintain the present rate of operations. The projects affected are located not only at various sections of the Atlantic, gulf and Pacific coasts but various harbors on the Great Lakes and projects on the Missouri, Mississippi and Illinois rivers.

A conference of the heads of divisions of the Bureau of Yards and Docks of the Navy Department resulted in advancing nearly $2,000,000 worth of projects. Eleven projects, ranging from $8000 to $575,000 in value, have been or are being expedited by from three weeks to four months.

Col. Lindbergh in Short Glide

CARMEL, March 9. (AP)—A brief glider flight in the face of favorable but light winds comprised today's experimental work by Col. Charles A. Lindbergh. The flight, of about eight minutes' duration, was made on the Whitney Fish ranch in the southern part of the Carmel Valley, south of here.

After the flight, during which Lindbergh was unable to obtain elevation, the glider was dismantled and taken still farther down the coast, but light winds there balked further flying for the day.

Pinchot to Run for Governor

PHILADELPHIA, March 9. (AP) Gifford Pinchot, former Governor of Pennsylvania, announced here tonight that he will be a candidate for the Governorship at the Republican primary election in May.

He said his platform will be announced within a week or ten days.

HOST OF DESCENDANTS SURVIVE NONAGENARIAN

CEDAR RAPIDS (Iowa) March 9. (Exclusive)—The will of Elias Shaffer, who died recently at the age of 96, has been probated here. It disclosed that he left 176 descendants. Included in the will was a wish that he could provide for all of them, but as he couldn't he divided his estate into eleven equal shares to be divided among his ten living children and the other share to go to the children of a daughter who is dead. Shaffer's survivors include fifty-four grandchildren, 109 great-grandchildren and three great-great grandchildren.

Archbishop on Visit to Occupy Dyer's Pulpit

CHICAGO, March 9. (Exclusive) Archbishop Frederic E. J. Lloyd, primate of the American Catholic Church, will leave Monday for Los Angeles, where he will visit the clergy of his church. He will arrive in Los Angeles Thursday morning at 7:45 a.m. The primate will preach next Sunday morning in the pulpit of Dr. Frank Dyer.

He will be guest of honor at the Junipero Serra anniversary dinner at the Los Angeles City Club on the 25th inst.

Chinese Hero of Manchurian War Poisoned

TOKIO, March 9. (AP)—A Rengo news agency dispatch from Manchuli, Manchuria, said Gen. Liang Chung-cha, commander of the Chinese garrison at Manchuli during the Russian invasion of Manchuria last November, died suddenly after a feast at Hailar. Another Chinese official is said to have been the host at the banquet.

Chinese reports declare poisoning of the general is suspected.

Liang, whose stubborn defense of Manchuli last November was the brightest spot in the Chinese debacle, recently returned to Manchuli from captivity in Siberia.

KING OF SPAIN WINS SUPPORT

Body of Aristocrats Praises Regime of Alfonso

MADRID, March 9. (AP)—"Centro De Accion Nobiliaria," which is composed of part of the aristocracy, met today under the leadership of the Duke of Almenara Alta and praised the regime of King Alfonso.

Plans were discussed for holding further meetings to express faith in the monarch. A message was sent the King saying the members of the organization are disgusted at the antimonarchy campaign waged by some elements, and they wished to express their wholehearted allegiance to him.

MUSICAL COLLECTION

LEIPSIG, March 9. (AP)—The State of Saxony has acquired a collection of old musical instruments made by Wilhelm Meyer of Cologne. It includes the Christofori pianoforte with the earliest hammer mechanism made at Florence in 1726 and another piano made by Stein, Augsburg, in 1773.

CORRECTION: 3 Bedrooms in

AUCTION TOMORROW

7-Rm.—3 Bedroom—Beverly

217 S. CRESCENT DR. (1½ blks. S.

A most charming bungalow. 7 Rooms, THREE Bedrooms (By error we gave two bedrooms, while there are really THREE in this home) years old. Owner must leave city on doctor's orders. Furniture It MUST be sold tomorrow. Over double garage is built a etc.—really a beautiful extra apartment. Frigidaire, Tiffany mortgage of $7000 at 7% and T.D. of $2000 payable $100 per mo. for balance of bid. Open for inspection today.

Directions: Out Wilshire Blvd. to Crescent Dr., 12th St. West of

A. H. WEIL, Auctioneer, 306 Bartlett Bldg.

Travel Suggestions

Appear daily on The Times' Travel, Resort and Hotel These interesting announcements suggest all sorts of trips, by sea, rail and motor bus.

TO ALL CONCERNED:-

FINAL NOTICE!

This is positively my final...

RETIRING FROM BUSINESS PRICE!

THIS Is the END...

When I announced my intention to "retire," I estimated it would take me from 3 to 4 months of busy selling to dispose of my gigantic stock of Woolens. I guessed wrong ...and but for the late arrival of Spring goods ordered 6 months ago, my big store would be empty today.

DON'T Miss THIS!

As you know... I've always you fellows you want at the est possible price... my eagerness to have cut the price that you can't afford miss ordering two or suits tailored to your And REMEMBER, the remains the same—

SUIT to ORDER

$22.50

THIS IS FINAL

I started this sale with the lowest tailoring price in history...and that's the way I'm going to end it! What's more ..if you want to get in on this spectacular value you'd better hurry, for when this new stock of Spring fabrics is depleted I'm going to close my doors, and I don't mean maybe!

TAKE YOUR PICK

Come in and take your from our stock of rich spring Woolens at this tacular quitting price. You can't go for there's not a fabric that isn't worth from two three times this final price. And if you want something superfine choose from a limited group of ultra-imports slightly higher priced.

$50,000.00 Worth of New Woollens!

It is the custom of the tailoring business to contract for each season's supply of Woolens five to six months in advance. That's the only way you can buy from the mills. Last September, when I selected a gigantic stock of smart new Spring patterns, little did I anticipate retiring from business. Contrary, I wrote my mill contracts in preparation for the biggest season in my history.

Open till 10 o'clock Saturday Nite

These beautiful Spring Woolens, five months ago, have just arrived as uled. Mighty fortunate for the men who will attend this final wind-up... every new Spring pattern has been this event, and I want you fellows to it's just like finding money on the you order your new Spring clothes this sensational low sale price.

ENTIRE SECOND FLOOR

JOHN WRIGHT

"THE RIGHT TAILOR"

700 SOUTH HILL

RCH 10, 1930.—[PART I.]

edrooms in Home At
RROW Tuesday Mar. 11—2 p.m.

—Beverly Hills Home
(1½ blks. S. of Wilshire)

06 Bartlett Bldg. VA. 5517

uggestions
Travel, Resort and Hotel page
suggest all sorts of long or short

ED:-

!

al...

DON'T Miss THIS!
As you know... I've always given you fellows what you want at the low- t possible price... In eagerness to retire I cut the price so low you can't afford to dering two or three red to your measure. EMBER, the quality he same—*absolutely!*

ER

YOUR PICK
and take your pick stock of rich new oolens at this spec- uitting business sale ou can't go wrong. s not a fabric in stock worth from two to es this final price. ou want something choose from a lim- up of ultra-imports igher priced.

lens!
Woolens, contracted for just arrived as sched- for the thousands of is final wind-up... for n has been thrown into u fellows to know that ey on the street when ing clothes up here at e price.

T 706 SOUTH HILL

NOW Pasadena

O say that this most charming of Southern California ... presents an *unrivalled* opportunity, both to prospec- ... home owners and to travellers seeking *exceptional* ... is corroborated, *enthusiastically*, by countless wide- ... traveled people. To them Pasadena is the *para-* ... of perfection and knowing its palms, peppers, peace ... prosperity, they have ended *their* quest for an ideal ... inconceivable. Will you join them? Will you ... now to live where living is really the most boun- ... and blissful in all California? Scores of unique home- ... hotels await you, with accommodations for all, whatever ... requirements. Come! *Know* Pasadena. You, ... may choose to call it *home!*

SADENA CHAMBER OF COMMERCE

Pasadena
The City with a Distinct Personality

You Want to Buy a Business?
... you want to invest a large sum or only a few ... dollars, it will pay you to consult the offerings in
TIMES WANT ADS

POLITICAL POT BEGINS TO BOIL

Illinois Senatorial Primary First to Bubble Up

Three-Cornered Contest on With Woman Favorite

Ruth Hanna McCormick No Mean Antagonist

BY LAURENCE M. BENEDICT
"Times" Staff Correspondent

WASHINGTON, March 9. (Exclusive)—Politicians of the two major parties are keeping a watchful eye on the Senatorial primary contest now in full swing in Illinois. For at least three excellent reasons the Illinois campaign is commanding unusual attention from a national viewpoint.

First, it marks the opening of the primary battles in what promises to be the most exciting struggle for control of Congress since 1918, when Woodrow Wilson appealed to the country to elect only Democrats.

Second, it involves three decidedly interesting political personalities, Mrs. Ruth Hanna McCormick, Senator Charles S. Dineen and former Senator J. Hamilton Lewis of the famous pink whiskers, and out of it may emerge the first bona-fide woman Senator in the history of the nation.

Third, it will open the way for an election contest in November which may have far-reaching consequences on the national campaign in 1932.

ILLINOIS LINE-UP

The primary date in Illinois is April 8—a month off. On the Republican side the contestants for the Senatorial nomination are Mrs. McCormick, Congresswoman-at-large from her State, daughter of Mark Hanna and widow of the late Senator Medill McCormick; Senator Dineen, ex-Governor of Illinois, now seeking a second term in the Senate, and Newton Jenkins, Chicago lawyer, who probably will wind up on election day merely as an also-ran. On the Democratic side ex-Senator Lewis, a picturesque figure during the Wilson administrations who went out of office in 1919, is trying to make a comeback and probably will get the nomination on a silver platter.

Turning its eyes to Illinois the country can see for the first time in political history a really formidable woman candidate for the Senate. Mrs. McCormick may be counted upon to make a strong run, even if she loses. She is generally accounted the smartest woman politician in the United States. Politics is second nature to her. She was born and bred in the game.

MASTER-TAUGHT

Under the tutelage of her gifted father, the master mind of the McKinley era, she learned politics when most young ladies are scarcely out of the doll stage. Along with her knowledge of practical politics she has an engaging personality and the combination gives her rare effectiveness as a campaigner. She campaigns with equal power among the industrial workers of Chicago and the farm folks down State. She demonstrated her vote-getting ability in 1928, when she was nominated and elected to Congress in a State-wide contest.

Mrs. McCormick probably has had it in her head to run for the Senate ever since the sudden death of her husband, Senator Medill McCormick, in 1925 following his defeat for renomination the year previous. Mrs. McCormick shortly thereafter entered actively into politics, becoming Republican National Committeewoman in Illinois. Later she became one of the leaders of the unsuccessful Presidential campaign of ex-Gov. Frank O. Lowden. When the Lowden boom collapsed at Kansas City she showed her political good sense by climbing aboard the Hoover bandwagon and emerged from the following campaign with a certificate of election as Congresswoman at large.

GRUDGE FIGHT

Since then she has been working ceaselessly to capture Senator Dineen's seat. There is a suspicion that in addition to her natural ambition to become a Senator she is animated by a desire to revenge the defeat of her late husband at Dineen's hands six years ago.

At any rate, whether her motive is revenge or ambition, or both, Mrs. McCormick set about building herself a State-wide political machine so powerful that it has won for her the title of "boss" so often conferred upon her father. It reaches into every precinct in the State and those who know of its intricacies and efficiency say it would arouse the admiration of "Boss Hanna" if he could look upon the handiwork of his daughter. In her offices in Chicago, she has hundreds of thousands of voters all over the State card indexed so that they may be reached upon short notice. In common with other "bosses" she has her "lieutenants" and few will dispute their capability. The commander of her forces in Cook county, Chicago, is Mrs. Mabel Reinecke, former Internal Revenue Collector, and her down-State generalissimo is Miss Ann Forsythe.

WORTHY FOE

Senator Dineen is a remarkable skillful politician, undoubtedly one of the ablest in the Senate. He has a machine of his own which calls for no apologies. As a political tightrope walker few can surpass Senator Dineen. He has accomplished the seemingly impossible feat of keeping on good terms with the Anti-Saloon League and the reform element generally, while at the same time maintaining friendly relations with the Chicago wets. He served a couple of terms as Governor of the State and in the United States Senate, if he has done nothing to distinguish himself he has shown himself a master in avoiding trouble.

Both Senator Dineen and Mrs. McCormick are running as drys. Whichever wins the Republican nomination will have to fight it out in the November election with ex-Senator Lewis, who has boldly declared himself a wet and is out to capture antiprohibition votes from the Republican ranks.

If the Illinois voters are as much wrought up over the prohibition issue as they are said to be the November election may provide a test that will exert influence on the 1932 campaign. Twice in referendums in the last eight years the State has voted strongly wet. At the same time it is normally Republican by an overwhelming majority.

1880 MARCH 1930
Golden Jubilee Sales

Whether you have home needs now or not—it will pay to watch the value performances at Barker Bros. during the month of March. Golden Jubilee events, scaled to equal in importance those of the month past, present opportunities that suggest looking ahead to future needs!

... at Barker Bros.

Two Favorite Models of Barker Bros.

INVINCIBLE Radios
Now Reduced!

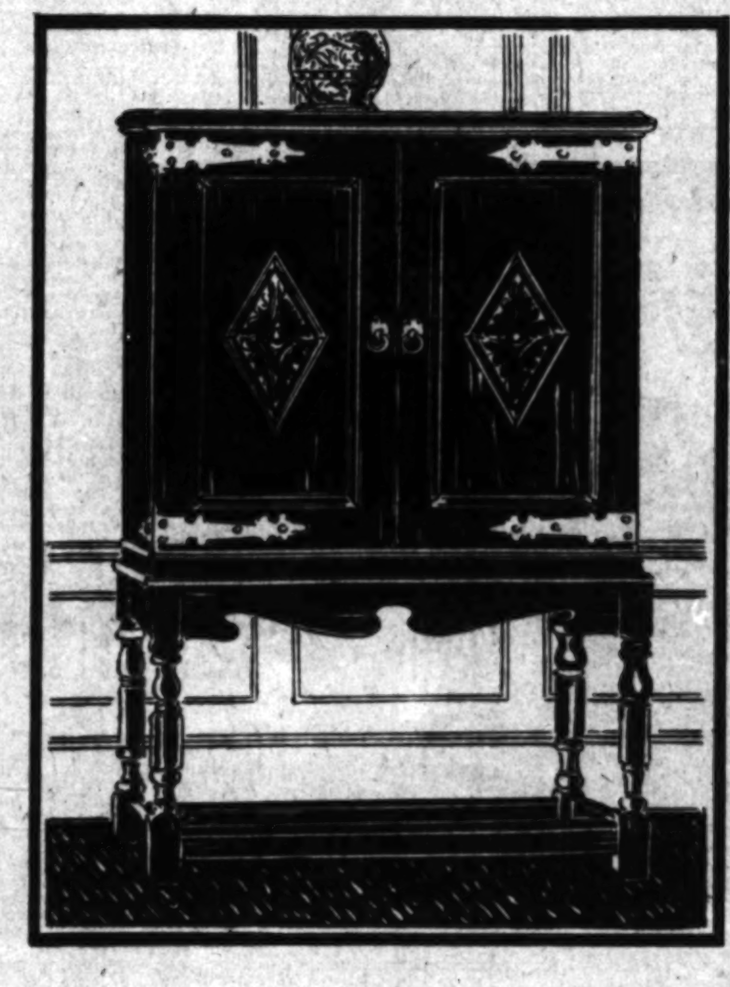

"Albion" Model

Regularly $225, now specially priced at $167.50

Allowance for your old radio or phonograph (regardless of age, make or condition) $10

Making the total for this model only $157.50

The first time this model has ever been reduced—and there will be no more available at this price when a limited number has sold! An impressive English style high-boy model—rich woods, beautifully carved. Seize this opportunity now! pay only

$10 DOWN —BALANCE MONTHLY
(plus small carrying charge)

"Monterey" Model

Regularly $224—now specially priced at $157.50

Allowance for your old radio or phonograph (regardless of age, make or condition) $10

Making the total for this model only $147.50

A perfect style for the Spanish type home—one of the most popular of all models! In straw, red or green finish, decorated. A March Jubilee sensation!

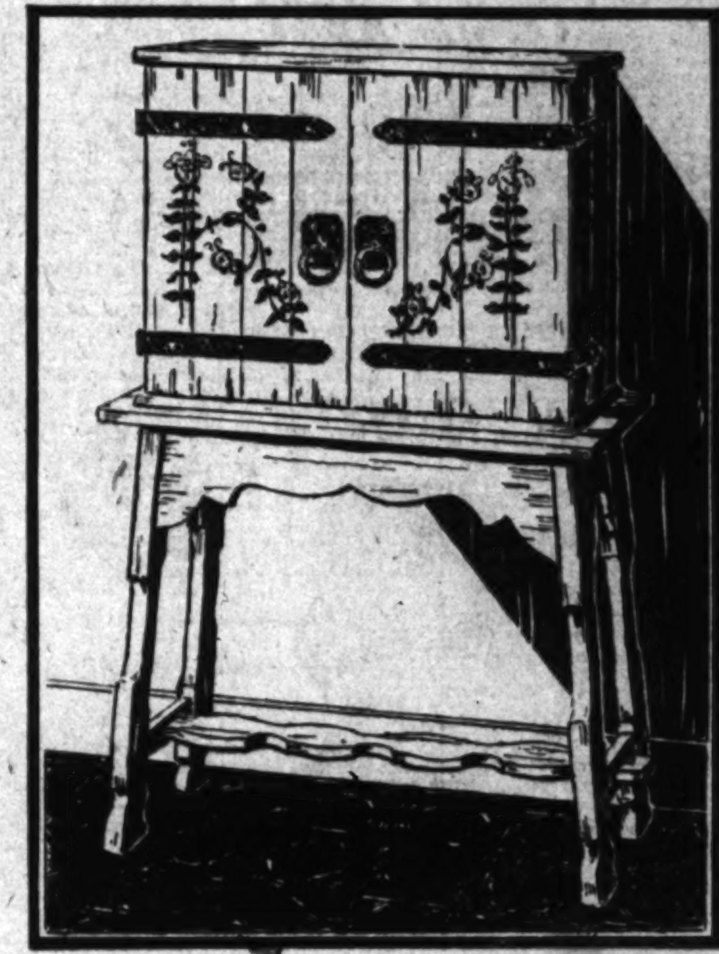

$10 DOWN —BALANCE MONTHLY
(plus small carrying charge)

Seventh Street Flower and Figueroa

BARKER BROS.

Hollywood Store 6834 Hollywood Boulevard

Ease in 5 Minutes—Comfort in 5 Hours

Cold in Head, Chest or Throat?

RUB Musterole well into your chest and throat — almost instantly you feel easier. Repeat the Musterole-rub *once an hour for five hours* . . . what a glorious relief!

Those good old-fashioned cold remedies—oil of mustard, menthol, camphor—are mixed with other valuable ingredients in Musterole.

It penetrates and stimulates blood circulation and helps to draw out infection and pain. Used by millions for 20 years. Recommended by many doctors and nurses. Keep Musterole handy—jars, tubes. All druggists.

To Mothers—Musterole is also made in milder form for babies and small children. Ask for Children's Musterole.

MUSTEROLE
BETTER THAN A MUSTARD PLASTER

PILES
and
FISTULA

Permanently removed without surgical operation or detention from business or pleasure. The relief is permanently guaranteed or no cost to you. Also all other Rectal Diseases treated by our ambulant office treatment.

Send for Free Booklet

Pacific Coast Proctological Clinic
Suite 1117, Loew's State Bldg. (Cor. 7th & Bdwy.)
F. Kimmann, M.D., and E. G. Hamley, M.D.

TALKIES BECKON AMOS 'N ANDY

Juicy Plum Held Out to Famed Radio Pair

Story on Fresh-Air Taxicab Company Planned

Blackface Dialoguists in Chat With Hoover

WASHINGTON, March 9. (NANA) Amos 'n Andy will probably be seen in the films very likely in a story woven around their fresh-air taxicab company of America, incorporated, before the year is out.

While they were in Washington over the week-end Charles J. Correll and Freeman F. Gosden, the $100,000-a-year pair whose blackface dialogue has so captivated the radio audiences, revealed the fact that they are nibbling at luscious bait cast out by the talking-picture producers.

M. H. Aylesworth, Graham MacNamee and a retinue of National Broadcasting Company luminaries came down from New York with Amos 'n Andy for good-will visits with President Hoover, the Radio Commission and the Washington correspondents' corps. Good-will be it remembered, is Radioland's primary stock in trade.

MacNamee is authority for the report that Amos 'n Andy, two modest actor youths who learned their negro lore from home-town observations, have literally taken Harlem and Chicago's black belt by storm. When Amos 'n Andy go on the air all activity, workaday and otherwise, ceases while the populace of these famous negro sections stop to listen to their radios, according to Graham.

FRANKLIN BACK IN RING

VALENCIA (Spain) March 9. (AP) Sidney Franklin, bull fighter of Brooklyn, N. Y., made his reappearance in the arena today, the opening of the season. He dispatched four young bulls of the Concha Sierra herd and was cheered by a large crowd for his expert handling of the cape and sword.

DAVIS MARRIAGE TO BE ANNULLED

Mexico City Romance Will be Unraveled

Veteran Taken to Hospital in San Antonio

Wife No. 1, at Mesa, Says He Has Mental Lapses

SAN ANTONIO (Tex.) March 9. (AP)—Mrs. R. A. Davis, 19-year-old University of Wisconsin co-ed, today asked her husband of less than a week, who arrived here Saturday night after being detained in Laredo en route from Mexico because of a lost passport, if he would agree to an annulment of their marriage.

Davis, World War veteran, whose description corresponds to that of an R. A. Davis, who has a wife and two children in Mesa, Ariz., told his young bride that he would. He was taken to a hospital Saturday night at 11:45 o'clock, shortly after his arrival here. He was said to be suffering from a heart ailment.

She told American Legion officials in Mesa that her husband suffered mental lapses due to a head wound received in the World War.

The 32-year-old ex-service man, who was accompanying Mrs. Davis and her mother, Mrs. A. U. Gutnecht of Milwaukee, Wis., back from Mexico City, where he married the girl after a whirlwind courtship, was taken from the train at Laredo early Saturday morning by immigration officers.

Capt. Lee V. Hunnicutt, commander of San Antonio Legion Post, said that steps will be taken Monday to get Davis into the base hospital at Fort Sam Houston.

Young Mrs. Davis and her mother, who registered at a hotel upon their arrival here Saturday morning to await word from Davis, will be here until the marriage is annulled, it was said.

NEWS OF MIDDLE WEST

These news briefs of happenings in the Middle West are collected by The Times' Chicago correspondent, and are sent by leased wire to Los Angeles. Efforts are made to obtain late news which will be of interest to the many former residents of that section, who are now in California.

INDIANA

Frank Campbell, 25 years of age, of Hanover, prominent in affairs of Hanover College, from which institution he was graduated in 1926, died on the front porch of his father's home there after drinking poison whisky.

Mrs. Sarah Simmermon, 76, of Lapel, died at the home of her son, Arza Simmermon, near Noblesville.

Mrs. Sherman Juday, 55, is dead at her home near Goshen.

Fifty-one years ago, Charles Haslett of Valparaiso, lent $5 to a schoolmate in Chesterton High School. A few days ago he received a letter from Los Angeles, enclosing $10 in payment of the loan. Haslett would not reveal the name of his friend.

MINNESOTA

Edward M. Christian, 77-year-old prominent fire-insurance man and resident of Minneapolis since 1869, is dead.

Mrs. Otto Hanson, 58-year-old Minneapolis resident for forty-two years, died at Oak Knoll, Plymouth township.

Further steps toward formation of a State tobacco pool by representatives of ten tobacco-growers' associations in Central Minnesota was taken at a meeting in St. Cloud Saturday.

Floyd B. Olson will be asked to file as Farmer-Labor candidate for Governor by a committee from the Hennepin county Farmer-Labor Association.

IOWA

Patients under his care in '73 when Dr. C. Longshore of Sheldon first began practice were "tougher" and it required a "severe illness or disease to cut them down," he told Sioux Valley Medical Association delegates at Sioux City.

College boy waiters in the residence halls of Morningside College, Sioux City, "struck" when co-eds appeared for breakfast clad in their pajamas. The girls were forced to serve themselves.

A search of three months for James D. Warnock, 79 years of age, a retired manufacturer, came to an end when his body was found floating in the Mississippi River near Davenport. He is believed to have taken his own life while mentally deranged.

KENTUCKY

The House of Representatives for the second time during the session overrode a veto of Gov. Sampson. It repassed by a vote of 63 to 25 the bill which provides for a refund of auto license tags to any person who is deprived of the use of his car because of accident, theft or fire.

An estate of $110,000 was left by Bartlett E. Gregory, Louisville livestock commissioner, according to his will probated before County Judge Fox.

Trial of the will contest over the $4,000,000 estate of Judge O'Doherty has been reassigned for June 9.

NEBRASKA

John W. Goff, retired banker and resident of Fremont for sixty-one years, celebrated his eighty-seventh birthday anniversary recently. He takes an active part in lodge and county club work and is adjutant of the G. A. R. Post.

Fire of undetermined origin destroyed the huge elevator of the Raven Mineral Manufacturing Company, Council Bluffs, Iowa. Damage is estimated at $150,000.

Collection of $622,018 in gasoline taxes during February and distribution of $154,000 to counties was announced by the State treasurer.

Accidents caused twenty-one deaths and 140 injuries in Nebraska during the fortnight ending February 25.

OHIO

William Chappell, 34-year-old Toledo Edison Electric Company salesman, is dead in a hospital at Defiance of a bullet wound in the abdomen received during a gun duel between an escaped maniac and police.

Possessing an instinctive hatred for fire and an intelligent understanding of danger, "Bobs," a full-grown German Shepherd reared up on his hind legs, seized with his powerful jaws a pan of water on the top of a gas stove in the Thomas L. Jordan home at Akron, and dashed the water on the flaming dress of little Patricia Jordan, 18 months of age.

Automobile accidents in Ohio in 1929 claimed the lives of 2269 persons, an increase of 12.5 per cent over the death toll of 2016 for 1928.

Robert Cameron, Sr., one of Wooster's oldest and best-known citizens, celebrated his eighty-eighth birthday anniversary at his home there.

Ten days after she had purchased a casket and made arrangements for her funeral, Mrs. Frank Anietta of Toledo, widow of the former city and State billiard champion who was killed in an auto crash in Arizona two months ago, committed suicide by drowning herself in a bathtub in her home there. Despondency over her husband's death is given as the cause.

MISSOURI

With hospital construction totaling $10,000,000 scheduled for completion during 1930, and five hospitals erected during the last five years at a cost of $7,500,000, St. Louis is experiencing a phenomenal development of hospital facilities.

Frank T. Baker, 77 years of age, representative in the Missouri House of Representatives from Callaway county in 1901 and 1903, died at the Callaway County Hospital.

Nicholas L. Meston, St. Louis city supply commissioner and former secretary to Mayor Miller, has sued to divorce Mrs. Florence S. Meston, charging general indignities. The couple have an 11-year-old daughter.

The Missouri reformatory at Booneville was placed under strict quarantine by the State Board of Health following an outbreak of spinal meningitis.

Selden Palmer Spencer, son of the late United States Senator Spencer from Missouri, died at Canton, China, where he had spent fifteen years as a Presbyterian missionary. He was 41 years of age.

KANSAS

Retrenchment in the budget of the Foreign Mission Board of the general conference of the Mennonite Church of North America was instigated by the board at a meeting in Newton when the members slashed next year's estimate 20 per cent.

Mrs. Ann Farwell Young, wife of George W. Young, former Mayor of Newton, is dead at her home in Newton at the age of 72 years.

Three youthful robbers who held up the People's State Bank of McPherson escaped from a farm hide-out four miles northeast of Wellington after a pitched gun fight with officers of two Southern Kansas counties. They left behind, however, $2414.48 in cash and $5000 in negotiable bonds they had taken from the bank.

SOUTH DAKOTA

Former Gov. Carl Gunderson will announce his candidacy for the Republican nomination for Governor in a few days. It has been learned that Mr. Gunderson made his decision to enter the race after being urged at a session of a legislative committee of the Farmers' Union at Mitchell.

George H. Staley, convicted and sentenced to life imprisonment for killing Thomas Wasson June 29, 1926, has been refused a new trial by the South Dakota Supreme Court.

WISCONSIN

Milwaukee Communists who have been crying for food during the last two months changed their song when they paraded in front of an improvised community "soup kitchen." When offered the bill of fare embracing a meal of sausage, cottage cheese and milk they shouted, "The hell with food; we want jobs."

Mrs. Margaret Weisen, widow of John Weisen, pioneer Rhinelander merchant, is dead.

W. A. Hoyt, 67 years of age, one of the most exclusive poultry exhibitors in the United States, died in his home in Whitewater.

Leonard Newhouse, Clinton, Wis., filed papers at Janesville, Wis., in a $15,000 damage suit against his erstwhile friend, Vena Patch, Avalon, Wis., for injuries suffered while he was riding in the Patch car last August.

The Times Resort and Travel Bureaus

MAIN OFFICE—CORNER FIRST AND BROADWAY

are for the accommodation and benefit of persons seeking interesting routes of travel, desirable hotels and apartments, attractive eating places, or rest, recreation and recuperation at mountains, seashore or desert resorts and hotels. Particulars are furnished by competent attendants to the general public regarding rates and attractions of resorts, hotels and apartments, railroad and steamship lines, motor stage lines and travel by air. Descriptive circulars are kept on hand for inspection and distribution. THIS SERVICE IS ABSOLUTELY FREE, AND IS ALSO AVAILABLE BY MAIL OR PHONE.

(The Times has established connections in Paris, France, whereby a similar service is offered to our readers at 1 Rue Scribe, Paris.)

Make Your Resort and Hotel **RESERVATIONS**

FREE OF CHARGE AT THE
Times Resort and Travel Bureau, Times Bldg., Bdwy. at First St., or at The Times Branch Office Bureau, 619½ So. Spring St.
Telephone MAdison 2345

ALSO GENERAL INFORMATION OF ALL KINDS IS GRATUITOUSLY FURNISHED TO INQUIRERS.

Resorts

Drive Your Own Car via Lone Pine and Townsend Pass

STOVE PIPE WELLS HOTEL
In the Heart of
DEATH VALLEY
Amid the Sand Dunes

See Mt. Whitney 14,501 ft. Ele. Highest and lowest point in U. S. Death Valley, 3.0 feet depression in ONE DAY
STAGES DAILY

For reservations write Stove Pipe Wells Hotel, Darwin, Cal. Ask any information bureau or 740 South Hill. VAndike 7763.

Los Angeles Hotels and Apartments

New Hotel Rosslyn and Annex

FIREPROOF—1100 ROOMS
Largest Popular Price Hotel in the West. Free Bus to and from Depots.
HART BROS. COMPANY, Owners and Managers. FIFTH AND MAIN STREETS.

An Ideal Vacation

Cruising the West Coast of

OLD MEXICO

at a cost of less than $8.00 per day

S. S. Dorothy Alexander

Sails May 3rd and 17th on two 12-Day Cruises Calling at San Diego, Ensenada, La Paz, Magdalena Bay and Mazatlan.

$90 *Round Trip Fare*
Includes Meals and Berth

THE SHIP IS YOUR HOME FOR ENTIRE TRIP.

PACIFIC STEAMSHIP CO.
501 W. Fifth—MUtual 4321—515 S. Spring

Catal
Three days
$15

Round trip from L.A. ... night and ... Hotel St. Catherine ... Glass-Bottom Boat Ride . . . $10
With two nights and seven meals $15

Dance free in the ... Ballroom of the new Casino. Visit the Bird Park ... the new 18-hole Golf Course ... all day. Glass-Bottom Boats ... the famous Submarine Gardens. Daily Steamer service ... and 3:30 p.m. from Wilmington.

$2.25 Round trip from Wilmington; $2.50 from L.A.

Tickets and information
CATALINA TICKET OFFICE
6th & Main Sts.
Los Angeles
Phone TR 1151
"No Trip Like This"

To San Francisco
ROUNDTRIP $18
7-day return limit
ONE WAY $12
Including MEALS and BERTH
"HARVARD" and "YALE"
SAILINGS TO SAN FRANCISCO ... Thurs., Fri., Sun. from L.A. Harbor

$5 ROUND TRIP To SAN DIEGO 21-day return limit
ONE WAY $3
Including MEALS
SAILINGS to SAN DIEGO—Wed., Thur., Sat., Sun., 11:45 p.m.
Boat train leaves P. E. Depot one hour before sailing time

LASSCO
LOS ANGELES STEAMSHIP CO.
730 S. Broadway Tel. VAndike
505 South Spring Street Tel. VAndike
6723 Hollywood Blvd. Tel. ...

House Hunting Made Easy Through Times Ads

LATEST SOUTHERN PACIFIC NEWS AND TRAVEL BARGAINS

The WEST COAST *of* MEXICO

centuries off the beaten path . . .

. . . yet easily reached on fast through trains

OLD MEXICO—the old world almost at our door. Land of vast antiquity and vivid contrasts—sombreros nodding in drowsy sunlit streets—toreadors—ox-carts—Cathedrals—tropical scenes—strumming guitars—little cities nestling beside the sapphire sea.

All this is now easily and quickly reached on fast through Southern Pacific trains from Los Angeles.

Through sleepers from Los Angeles via Nogales, Guaymas, Mazatlan, Tepic, to Guadalajara *via Southern Pacific of Mexico*—then on to Mexico City!

Have You Taken This Famous California Trip?

Spring brings new beauty to the famous scenic course of the "Daylight Limited" up the Coast to San Francisco. For 471 ever-changing miles through blossoming orchards, flower-carpeted valleys and along the blue Pacific's shore, California's beauty is spread before you.

Leaves Los Angeles 7:45 a.m., arrives San Francisco 7:45 p.m. Stops at Santa Barbara (10:40 a.m.), San Luis Obispo, Del Monte Junction, (4:55 p.m.—motor coach for Del Monte, 14 miles away, meets the train) and San Jose. Week-end roundtrip to San Francisco, $22.75. With 21-day limit, $25.

Also eight other fine Southern Pacific trains to San Francisco daily.

SOUTHERN PACIFIC, *the* FAST, DIRECT WAY EAST

2 Nights to Kansas City
2 Nights to New Orleans
3 Nights to Chicago
4 Nights to New York

East . . . with greater luxury than ever yet NO EXTRA FARE!

Complete new equipment, embodying the very latest and most modern improvements in car construction, has just been placed in service on the "Golden State Limited." These new cars bring still further refinements of travel luxury to this famous train, long the favorite of those accustomed to the fine things of life.

Pullmans, rooms ensuite, drawing rooms, compartments, ladies' lounge and smoking room, club car, shower-baths, library, maid, barber, valet, lounge parlor, sunroom, observation, telephone, market reports and news by wire. And always, Southern Pacific's exceptionally fine dining service.

Yet with this unsurpassed luxury, the extra fare on the "Golden State Limited" has been abolished! Only 61¼ hours to Chicago. (Also through Pullman to St. Louis.)

Now—taxicab coupons with your rail tickets

Southern Pacific has made a special arrangement with the Yellow Taxicab Company for your convenience, and to save you money. Now when you buy a train ticket to San Francisco, for example, you can also get a taxi coupon good for transportation from any place within the city limits of Los Angeles to the Southern Pacific Station at 5th and Central. You can also get a coupon good from the station in San Francisco, to any point within San Francisco city limits. Los Angeles coupons, 75c—San Francisco coupons, 50c. Similar arrangements in Oakland, Berkeley, Alameda and Fruitvale—coupons 75c.

BIG REDUCTION IN COACH FARES

From Los Angeles

San Francisco . . . *(one way)*	$13
San Francisco . . . *(round trip)*	$18
Portland . . . . *(one way)*	$28

Good Only in Coaches

To New York *by rail and sea*

Eighth annual excursion—the "California-Dixie Special"—leaves Los Angeles April 6, taking you by rail to New Orleans—thence by Southern Pacific steamship "Dixie" to New York.

Leave Los Angeles April 6 on the luxuriously equipped "Sunset Limited"—through Arizona's painted mesas, across Texas and picturesque Louisiana, to romantic New Orleans. Leave New Orleans April 9, for a balmy spring-time cruise to New York, arriving April 14, after 100 Golden Hours at Sea.

You can go east this fascinating way at *no extra cost* over the fare direct to New York. Let this famous trip be your spring tonic. Phone today for reservations or further information.

Southern Pacific

TICKET OFFICES: 212 W. Seventh St.; 1147 S. Broadway, Main Floor Pacific Electric Building; 423 S. Hill St.
STATION: Fifth and Central, *Telephone* FAber 6161

Alhambra: 127 West Main Street
Beverly Hills: Pacific Electric Station
Glendale: 106 N. Brand Boulevard
Hollywood: 6768 Hollywood Boulevard
Long Beach: 140 West Ocean
Ocean Park: Trolley Way
Pasadena: 148 E. Colorado Street
San Pedro: 222 W. Fifth
Santa Monica: 416 Santa Monica Boulevard
Sawtelle: 11269 Santa Monica Boulevard
Whittier: Pacific Electric Station

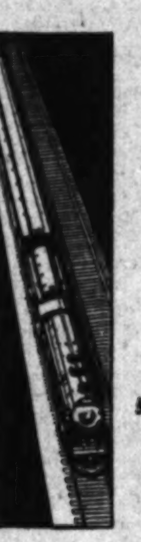

To their home in the East for the summer . . . and back to California next winter . . . both ways on the

Los Angeles Limited

Distinction! Luxury! Speed! A wonderful trip in sumptuous comfort over "the smoothest roadbed in America." Superbly appointed, this distinctive train affords super service every mile of the way. Maid, valet, barber . . . and those delicious meals for which the Union Pacific is famous.

NO EXTRA FARE!

Also other splendid train service to Denver, Omaha, Kansas City, Chicago and points east.

UNION PACIFIC

LOS ANGELES—Telephone TRinity 9211
732 South Broadway
817 Pacific Electric Building
Central Station, 5th and Central Ave.
EAST LOS ANGELES STATION
Atlantic Avenue and Telegraph Road—Telephone ANgeles 6509 or Montebello 881
HOLLYWOOD 6732 Hollywood Blvd.
PASADENA 843 E. Colorado
SAWTELLE 1613 Sawtelle Blvd., Telephone 32-262
HIGHLAND PARK 5607 Pasadena Ave.
GLENDALE 129 S. Brand Blvd.
RIVERSIDE 680 Main St.
SANTA MONICA 603 Santa Monica Blvd., Telephone 21213
LONG BEACH 220 Pine Ave.

DOHENY TRIAL FACES DELAY

Court May Recess Today Out of Respect to Taft

In That Case Hearing Will Start Wednesday

Bribing Cabinet Officer to Get Lease Charged

WASHINGTON, March 9. (AP)—Doubt arose tonight whether the trial of Edward L. Doheny, wealthy California oil operator, may not be postponed until Wednesday through a possible recess of the District of Columbia Supreme Court out of respect to the late William Howard Taft.

The court will decide tomorrow whether it will recess until after the funeral.

Doheny is ready to make his second appearance in a Federal court on a criminal charge, this time on an indictment charging him with bribing a Cabinet officer to obtain a lease of the rich naval oil reserve at Elk Hills, Cal.

Asserted by the government to have given Albert B. Fall, then Secretary of the Interior, $100,000 for awarding the lease to Doheny's Pan-American Company in 1922, the oil man has maintained it was a loan to an old friend in need. A District of Columbia Supreme Court jury took a different view of the transaction, however, and found Fall guilty of having accepted the money as a bribe to influence his official action.

DEFENDANT CONFIDENT

Doheny and Fall were tried in 1926 on charges of having conspired to defraud the government of the lease and were acquitted by a jury.

The government charges that as early as 1921 Fall and Doheny conspired and that the oil man sent the $100,000 to Fall in Washington by his son, now dead.

Doheny arrived here last week expressing confidence that he will be acquitted of the bribery charge and his counsel, Frank J. Hogan, said his client is ready for trial. Government counsel also announced that they contemplate taking no action which will prevent the opening of the trial tomorrow.

SAME JURIST

The case is set to be heard in criminal division No. 2 of the District of Columbia Supreme Court before Justice Hitz, who presided when Fall was convicted last October. The panel from which the jury will be selected consists of fifteen men and eleven women.

Both defense and government counsel have announced that no witnesses or evidence will be introduced that has not already been heard in the previous trial.

DEATH FINALLY CHECKS CUBAN

Ex-Slave, Reputed to Have Been in 146th Year, Dies After Brief Illness

HAVANA (Cuba) March 9. (AP)—A dispatch to El Pais-Excelsior from Guantanamo said that Dionisio Rojo, believed to be 145 years of age, died there today after a brief illness.

Rojo was a slave under the Spanish occupation of Cuba.

HAITI PLAN OF HOOVER APPROVED

American Commission in Press Statement Backing Election of President

PORT-AU-PRINCE (Haiti) March 9. (AP)—With the approval of President Hoover, the American investigating commission this afternoon issued a statement to the press embodying its suggestions for allaying popular discontent with the rule of President Louis Borno and reinstituting legislative elections in Haiti.

The statement, prepared by the commissioners on the eve of their departure today into the interior of the country, was given out by Counsellor James Clement Dunn to the Haitian newspapers.

It suggests that the groups opposing the Borno regime should designate a "neutral and nonpolitical candidate" for the provisional Presidency. The provisional President would then call a popular election "at the earliest possible date" and then resign when the new Legislature had been constituted. The Legislature would, in turn, elect a President for a normal complete term.

CHIROPRACTIC HOSPITAL

ST. LOUIS, March 9. (Exclusive) The first chiropractic hospital in Missouri was opened here recently. Its board of directors will consist of three ministers, three chiropractors and one layman. There will be a surgeon on the staff as well as a number of chiropractors, according to Thomas F. Maher, chief of the staff.

TAX PROSPECTS CAUSE CONCERN

Effect of Wall Street Crash on Revenue Feared

Treasury Officials Closely Watching Receipts

Deficit Indications Grow as Surplus Dwindles

WASHINGTON, March 9. (AP)—With a dwindling surplus in government revenue indicated for the end of the present fiscal year, Treasury officials are watching closely the first quarter's tax on 1929 measures to determine whether receipts in President Hoover's first full fiscal year will be adversely affected by the stock-market collapse last fall.

The surplus of $225,000,000 indicated when the Executive submitted his first budget to Congress last December already has been reduced. If Congress grants the President's request made Saturday for $100,000,000 additional for the Farm Board, the surplus will be further reduced to $45,000,000.

This margin between a deficit and a surplus is so small that even with income-tax payments as great as received last year it would be wiped out, and the larger receipts expected before the collapse would be required to balance the budget.

FIRST REDUCTION

The indicated surplus of $225,000,000 first was reduced $80,000,000 by 1 per cent tax reduction granted in normal tax on 1929 incomes by Congress. The total cut was $160,000,000, but half of it will be in the 1931 fiscal year.

The taxes on 1929 incomes must reach the government by next Saturday midnight and for the remainder of the month they will pour into the Treasury at the rate of more than $50,000,000 a day.

The threat of the Wall street crash to reduce income-tax payments is regarded as real by fiscal officials. Investors, who had been counted upon to pay a larger tax this year than last, when they set a record, lost heavily in the violent fluctuations of the market last fall.

Until the 15th inst. payments are tabulated, however, it will not be known whether the payments will exceed those of last year.

OFFICIAL HOPES

If the payments are only as large as last year, a deficit seems almost certain. While individual taxes are expected to decline, officials hope that the prosperous business of 1929 will swell corporation payments and provide enough revenue to produce a substantial surplus.

Last year the March payments amounted to $601,000,000 while the June payments totaled $458,000,000, bringing the total for the fiscal year to $2,330,711,822. Already this fiscal year, which started July 1, 1929, the income-tax payments up to last Tuesday amounted to $1,257,082,599, an increase of $168,000,000 over the same period last year, but the payments thus far have been on 1928 incomes.

DEFICIT PROSPECT

If the March and June payments only equal last year's the total for the twelve months will amount to $2,316,000,000, or $164,000,000 less than the $2,480,000,000 that the Treasury estimated it would receive from that source. If this drop in the collections should materialize, it would, together with the loss of $80,000,000 through the tax reduction and the $100,000,000 additional for the Farm Board, wipe out the surplus and leave a deficit of approximately $120,000,000.

Mexico Boosts Native Dancing

MEXICO CITY, March 9. (Exclusive)—Native Mexican dances, which have never failed to attract the attention of American tourists, will be exhibited at a spring festival to be held in Mexico City in the middle of March. The festival will be sponsored by the school of fine arts of the University of Mexico, and by the Ministry of Education.

Dancers will come from the States of Puebla, Tlaxcala, Hidalgo, Mexico and Morelos. Music will be furnished by the National Conservatory.

POTATO NEW AID IN GERM FIGHT

Spud Replaces Guinea Pig for Scientists' Study of Tuberculosis

NEW YORK, March 9. (Exclusive)—A new step in science, the substitution of a potato for a guinea pig in the cultivation and study of tuberculosis germs, will be explained by Dr. H. J. Corper, research director of the National Jewish Hospital of Denver, before an audience at the Biltmore next Sunday.

The discovery was made by Dr. Nao Uyei, Japanese chemist at the western institution. Dr. Corper will be one of several speakers at the thirtieth annual meeting of the hospital trustees.

ICE HAZARD TO PLANES MADE LESS

Warning Device Tells When Pilot Exposed to Danger Zone

WASHINGTON, March 9. (AP)—The hazard of ice to airplanes will be challenged by a new warning device developed by the Bureau of Standards.

The instrument includes a switch actuated by temperature and located in the free air stream, and a dashboard indicator which flashes a red light.

The light appears only at temperatures between 26 and 32 deg. which tests by the national advisory committee for aeronautics have shown to be the critical range of ice formation.

Though the signal will flash anywhere in the critical range, the ice danger is present only when a pilot is flying in a saturated atmosphere. It does not form in dry, cold air.

The warning was devised as a stop-gap until methods have been developed to eliminate the ice hazard entirely. Research has been focused on the problem because of dangers of planes being brought to earth by sheer weight or the shape of wings altered by ice formations until lifting power is destroyed.

POSTMEN IN BRITAIN ASK FOR CHANGE

Old-Fashioned Uniforms Protested by Modern Mail Carriers

LONDON, March 9. (NANA)—The British postoffice, in spite of its chief being a member of the Labor government, is one of the most diehard strongholds of conservatism left in this country. There is, however, a revolution pending, which, though it is likely to be bloodless, may have far-reaching effect if it is not attended to without delay.

Principal revolters are the postmen, who appear to have several grievances. The most important is the question of trousers. Ever since King Edward introduced the fashion, postmen's trousers have had creases down the side instead of in front. The modern postman does not like this. It makes him feel dowdy. So he has complained about it.

Then he has become discontented with his hat. It is heavy and its bucket-like shape is neither becoming, useful nor aesthetic, so he wants that changed, too.

And he demands that his tunic shall have pockets, as he is tired of losing the handkerchiefs, matches and cigarettes that he has perforce to keep up his sleeve.

Dignitaries and Humble Folk at Erlanger Burial

NEW YORK, March 9. (AP)—A throng of dignitaries and persons from the humbler walks of life crowded into Temple Emanuel today for the funeral of A. L. Erlanger, theatrical magnate, but the woman who says she is his widow was not present.

Max D. Steuer, her attorney, said she was suddenly taken ill shortly before the rites.

Among those who gathered to hear the prayer of Rabbi Nathan Krass and the eulogy by Rabbi Samuel Schulman were Mayor Walker, ex-Gov. Smith, John F. Curry, leader of Tammany Hall; Florenz Ziegfeld, Ed Wynn, David Belasco and Fanny Ward.

REPUBLICAN LEADERS IN FLORIDA RESIGN

LAKELAND (Fla.) March 9. (AP) Glenn B. Skipper, Republican National Committeeman for Florida, and E. E. Callaway, Republican State chairman, jointly announced their resignations from these offices today, and at the same time Skipper announced his decision not to be a candidate for Congress from the First District. The action of the two party leaders followed conferences here last night and today which were said to have resulted in a general agreement that harmony would prevail in the rank and file of the party if they were out as its heads.

APPLE GROWERS GET RECORD POOL PRICE

HOOD RIVER (Or.) March 9. (AP) The highest pool price for apples, $2 a box on an average for all varieties, grades and sizes, will be paid members of the Apple Growers' Association for the 1929 crop, V. C. Follenius, general manager, said today. Follenius, who addressed members of the organization, said that the price, which is the highest in twenty years, is due to improved methods of packing.

SPLIT ON YOUNG PLAN CONTINUES

Mueller Unable to Compose German Differences

BERLIN, March 9. (AP)—Chancellor Mueller today failed in his efforts to harmonize the differences between the parties of the coalition on the Young plan and financial reform. He broke off his discussions with the other party leaders.

The failure left a feeling of uncertainty in the capital as to whether a majority in the Reichstag can be found for the Young plan and connected legislation on the second reading of the bills.

The Centrists and the Bavarians have threatened to abstain from voting unless an agreement on financial reform is reached before the vote is taken on the Young plan.

TO THE ORIENT AND ROUND THE WORLD
THE PACIFIC'S FINEST FLEET
DOLLAR STEAMSHIP LINES
514 W. SIXTH STREET
LOS ANGELES
TRinity 4891

Displaced Vertebra
[illegible] shoulders, or other place [illegible] pains, burns; back [illegible] trouble with eyes; [illegible] hands or feet [illegible] pin pricks; pain, [illegible] in heart, stomach, [illegible] backache; sciatica. Easily [illegible] Book—10 cents. O. S. [illegible] Route 1, Box 5521, San [illegible] Calif.—(Advertisement.)

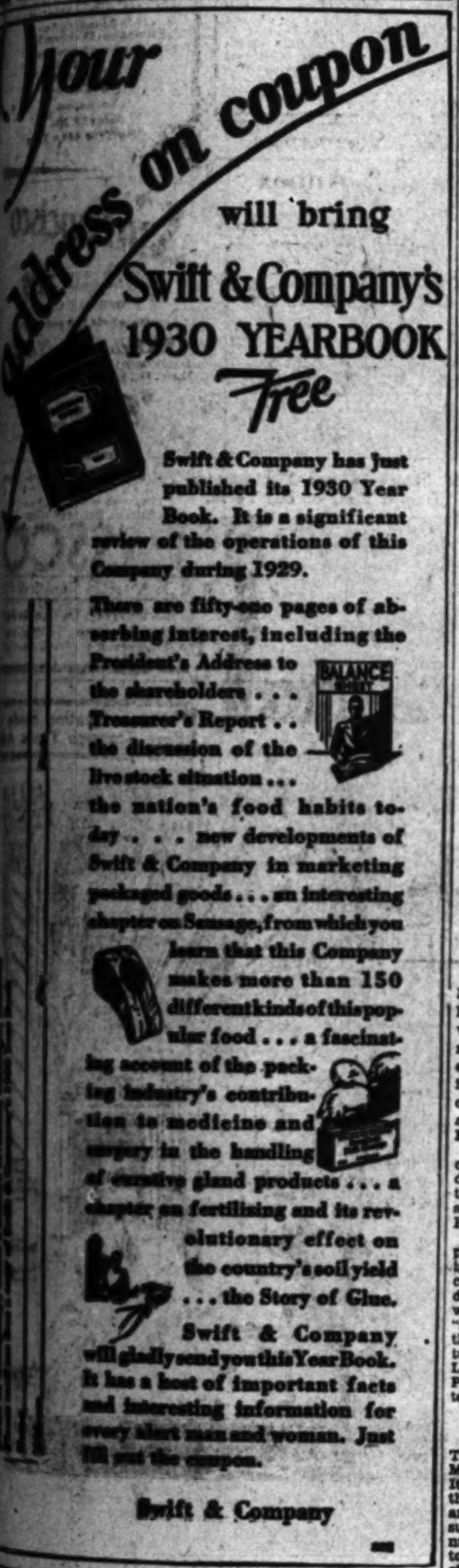

Your address on coupon will bring Swift & Company's 1930 YEARBOOK Free

Swift & Company has just published its 1930 Year Book. It is a significant review of the operations of this Company during 1929.

There are fifty-one pages of absorbing interest, including the President's Address to the shareholders . . . Treasurer's Report . . the discussion of the livestock situation . . . the nation's food habits today . . . new developments of Swift & Company in marketing packaged goods . . . an interesting chapter on Sausage, from which you learn that this Company makes more than 150 different kinds of this popular food . . . a fascinating account of the packing industry's contribution to medicine and surgery in the handling of curative gland products . . . a chapter on fertilizing and its revolutionary effect on the country's soil yield . . . the Story of Glue.

Swift & Company will gladly send you this Year Book. It has a host of important facts and interesting information for every alert man and woman. Just fill out the coupon.

Swift & Company

MEN *Your Whole Future May Lie Between the Lines of This Advertisement*

HOW AND WHERE TO ACHIEVE SUCCESS

The Month of February of 1930, was the biggest month in the history of our business. Many men with no experience in our line, were able to sell the commodities we offer for sale the very first day.

WE ARE LOOKING FOR A FEW MEN WITH DETERMINATION TO MAKE 1930 A $10,000 YEAR.

We want men who, if we made them $15,000 during this year, that their personal nature would not change and they would be no different than when they were making $1500 to $2000 a year.

NO SALES EXPERIENCE REQUIRED

SUBDIVISION MEN—REAL ESTATE MEN, MERCHANDISE SALESMEN, RAILROAD MEN, AND MEN FROM ALL WALKS OF LIFE HAVE FOUND SUCCESS IMMEDIATELY UNDER OUR SALES PLAN AND CO-OPERATION.

NEVER BEFORE—HAVE MEN IN LOS ANGELES BEEN OFFERED the extraordinary, unusual cooperation and support that this Company offers to you.

You need no sales experience. You should easily make $100.00 a week. A great many are making several times this amount.

Meet with some of the leading executives of our Company and learn the facts.

BILTMORE HOTEL—Conference Room No. 1
MONDAY, MARCH 10TH—1:30 P. M. SHARP

If unable to attend this meeting, write for particulars
DAX, Box 31, Times Office

Where to Find Things

Useful reference list, including out-of-the-ordinary objects and services that you may not know where to obtain. Arranged alphabetically.

ACCIDENT AND ILLNESS—SURGERY DIAGNOSIS. X-RAY. TREATMENT FACE, EYE, EAR, NOSE, BODY, SKIN. A CANCER IS CURABLE. CONSULT DR. GUSTASON, 407 STORY BLDG.
ALCOHOLISM IS RELIEVED IN 3 DAYS. HEALTH SERVICE INST., 118 S. Rampart. DU. 1260 or OL. 0769.
ALCOHOLISM IS A DISEASE — Proper treatment overcomes it. Inform. booklet. BE.8993. Keeley Inst., 2400 W. Pico.
ALL THE LATEST SONG HITS— "CLOSE TO YOUR HEART," "KISSES," "BECAUSE I FORGOT," "RUMBLE SEAT" and others, all published and sold 3 for $1. 6047 Hollywood Blvd.
ANALOGIST—INDIVIDUAL Instruction Given in Analogy, as applied in everyday life. Call GR. 0240 for appointment.
APTS.—FINLEY APARTMENTS Singles, $35 up. Lights and gas paid. 4657 Finley Ave. MO. 13141.
APTS.—FLORENTINE APARTMENTS Singles, $37.50 up. Furnished complete. 1987 W. Adams St. EM. 4765.
APTS.—FREMONT APTS. 1-2 ROOMS Furnished comp., priv. bath. $35 up. 1400 Fremont, S. Pasadena. CA. [illegible]
APTS.—FROSTONYA APTS. 1-2-3 Rms. Furn. Complete. $35 up. 346 N. Vermont Ave. OL. 1991.
ARROWHEAD LAKE CABIN For Rent. References Required. [illegible] 6671 Hollywood Blvd. GL. 8171.
ART—CHOUINARD SCHOOL OF ARTS Formerly of 2606 W. 8th st. has moved to its new home, 741 S. Grandview. DU. 1793.
ART INSTRUCTION—COMMERCIAL Meyer Both Co. rep. world's largest firm [illegible]
ASSOCIATIONS, SOCIETIES, ETC. Auto Club of Southern California Figueroa and Adams. [illegible]
ATTORNEYS-AT-LAW EPSTEIN & NELSON 4313 Whittier Blvd., L. A. AN. 8465.
AUCTIONEER—RALPH CORN THE AUCTIONEER OF HOLLYWOOD. 5525 Santa Monica Blvd. GL. 8197. Real Estate, Furn., Autos, Business.
AUTO CLUB OF SOUTHERN CALIFORNIA Figueroa at Adams [illegible]
AUTO FOR HIRE—5-Pass. Buick Car. Give my service taking guests. Driving by hour. Phone GR. 8187.
AUTO REPAIRING—O'HAULING, EXP'T. work, all makes. ARCHIE'S GARAGE. 11310 S. Main St. TH. 7919.
AUTO WASHING, POLISHING, STORAGE ANSONIA-LEIGHTON GARAGE 485 S. Lake St. DR. 5324.
AUTOMOBILE INSURANCE INTER-INSURANCE EXCHANGE Figueroa at Adams. [illegible]
AUTOMOBILE INSURANCE AT COST AUTO CLUB OF SO. CALIFORNIA Figueroa at Adams. [illegible]
BATHS—CABINET AND REDUCING One treatment free. Massage and weight control. 6912 Hollywood Blvd. HE. 1402.
BATHS—SWEDISH MASSAGE HYDRO-THERAPY, ELECTRO-THERAPY BATTLE CREEK TREATMENT ROOMS [illegible]
BATHS—SULTAN TURKISH BATHS Men's Department. Metropolitan [illegible]
BATTERIES—EXIDE 13 PLATES $7.85 and up. Free serv. on all makes of batteries. [illegible]
BEARINGS—NEW AND REGROUND Pacific Ball Bearing Company. Hyatt ball & Bower roller. 415 W. Pico. WE. 1411.
BEAUTY SALON, 707 S. BROADWAY SMART TRESS WAVE SHOP We Specialize in all Branches of Beauty Culture. For appointment MA. [illegible]
BICYCLES—BEST BARGAINS IN CITY Unconditional guarantee. See us first. Nat'l Cycle, [illegible] VA. 1931.
BLUE PRINTS, PHOTOSTAT COPYING Drawing materials. 114 W. 3rd St. So. Calif. Blueprint Co. Ph. TU. [illegible]
BOARD AND MOTHER'S CARE TO Children by hour or weekly rates. 1850 N. Gardner. GL. 6414.
BUILDERS—WM. F. IBELLE & SONS. Alterations, additions, repairing. Best work at reasonable prices. TH. 7388. 1347 West 101st St.
CABINETS, BATHROOMS, METAL TOILET PARTITIONS. 1007 S. GRAND WE. 9482. ALBATROSS STEEL EQP. CO.
CARPENTER—CABINET MAKING. Office fittings, gen'l repairs. 860 N. Vermont. Hollywood Ideal Cabinet Shop. OL. 7106.
CARPENTER & CABINET, 22 YEARS IN L. A. Bldg. & repairs. Est. free. Logan-St. Carpenter Shop. MU. [illegible]
CARPENTERS, HOLLYWOOD CARPENTER SHOP. Repairs., alterations & general mill cabinet work. GL. 3904.
CARPENTER WORK—700 HELIOTROPE MELROSE CAB. & CARPENTER SHOP Mill and woodwork, all kinds; screens made, repaired. Roofs tarred, repaired. [illegible] a specialty. Estim. OL. 0106.
CARPENTER WORK DONE BY day or contract. Repair work. New or old. Phone OL. 2717.
CARPET CLEANERS—Ace Rug Cleaners. Spec. offer, one 9x12 domestic, without fringe, ther. cleaned and sized, $3. Oriental rugs, 6c sq. ft. OL. 3917. WE CALL FOR AND DELIVER.
CARPETS — We dye your used rugs to harmonize the interior satisfactory, $9 up. American Carpet Dye Co. HE. 1092.
CATHOLIC WELFARE BUREAU and constituent agencies. Rev. Thomas J. O'Dwyer, Director. 325 N. Broadway. MU. 3171.
CEMETERY—EVERGREEN Michigan and Evergreen. AN. 6962. Office, 503 Brack Shops. TU. 1542.
CHAIRS—(Folding) We rent folding chairs, tables, dishes, [illegible] 1012 S. Main. WE. 6102.
CHIRO. RATLEDGE CHIROPRACTIC College, Est. 1906. Dr. [illegible] Pres. 2415 S. Western ave. [illegible]
CHROMIUM PLATING, AUTO WORK. Aluminum polishing. Angelus Plating Works. 1346 S. Flower. WE. 0460.
CLEANING, PRESSING & TAILORING expert work. Reasonable prices. Call and deliver. Red Feather Cleaners. 4356 Melrose avenue. OL. 3303.
COLLECTION AGENCY. H. E. AKAHORI Let us collect. PROMPT RESULTS. P. O. Box 713. TU. 6924.
CONCRETE, READY MIXED Delivered to any job. Office, 1000 N. La Brea. OL. 2188.
CONTRACTORS—INCREASE THE VALUE of your house. We will paint and decorate your house, exterior or interior, on Easy Payment Plan. Work done by experts. We will handle all jobs from $100 up. Call HE. 1627; LA. 4402.
CONTRACTORS—Hollywood Fixit Shop Electric Repairing & Radio Service. We fix anything. What have you? 1206 N. Bronson Ave. HO. 0774.
CONTRACTOR—25 YRS' EXPERIENCE in home building and remodeling. Free estimates. Phone AX. 3246.
CONTRACTORS—ALERT ELECTRIC CO. Remodeling and repairing. Work guar. 1011 S. LOS ANGELES. WE. [illegible]
CONTRACTOR—ALBERT McCOY. Every branch of building service. Repairing. Altera's. CA. 1482. Free estimates.
CONTRACTORS—FRED FALKNER & SON Mach. Shop. Gas and steam shovels repaired & rebuilt. 2117 E. 25. LA. 2979.
DANCING IN ALL ITS BRANCHES MLLE. PRAGER. 2514 W. 7th. DU.5304. Western Academy of Dramatic Arts. Class and private lessons daily.
DEBTS, BAD ACCTS., NOTES, JUDGEments collected. No collect'n, no charge. [illegible] MU. [illegible]
DETECTIVE AGENCY—CAREY'S Absolutely reliable and confidential. MISSING PERSONS LOCATED 453 S. Spring. TU. 4361. Nights TU. [illegible]
DOGS & PUPPIES. ALL BREEDS FOR sale. We wash, clip, board and train dogs. Also trained horses, mules and dogs to rent for pictures and vaudeville. 3126 COMPTON AVE. HU. [illegible]
DOGS & PUPPIES—GERMAN POLICE MELFORD KENNELS 3838 S. Grand Ave. TH. 8212.
DR. BERT R. PONTIUS, DENTIST 1353 WILSHIRE BLVD. OX. 3354 BEVERLY HILLS
DR. EUCLID M. PRUITT, DENTIST 419½ N. Main St. MU. 8443.
DRAPERY RODS, FIREPLACE FITTINGS Coffee tables, torchiers, lighting fixtures, ornamental iron. [illegible] Santa Monica Blvd. OX. [illegible]
DRESSES AND COATS, CUT AND FIT Remodeling, alterations. Children's clothes a specialty; $3 per day. MO. 13480.
DRESSES, REMOD., Alterations. Drapes, curtains. Work guaranteed. Call AT. 3637. If no ans., call after 6 eves.
DRESSMAKER—Distinctive Designing Evenings wraps, gowns, a complete outfit to match. Miss Erickson. OR. 4171.
DRESSMAKER—SEWING & REMODELING $3 and car fare for 8 hours. 1235 SHATTO, APT. 205. MU. 9889.
DRESSMAKING AND REMODELING Your home or mine. 1221 N. Genesee. GL. 4032.
DRESSMAKING AND DESIGNING Your home or mine. $7 per day. Phone HO. 9763 or HO. 7633.
DRESSMAKING & REMODELING. YOUR home. Also draperies. Reas. Wk. guar. 4131 Monroe St., Hollywood. MO. [illegible]
DRESSMAKING—BLANCHE & IRENE GOWNS & COATS BY EXPERTS. Reduced prices Jan. & Feb. Successful remodeling. 754 S. Coronado-8th. DU.6429.
DRESSMAKING—EXPERT FITTING CORRECT DESIGNS STOUT WOMEN 1145 N. HOOVER. MO. 15561.
DRESSMAKING—EXPERT SEWING Mending and alterations. My home. Work guar. Reas. prices. UN. 7926.
DRESSMAKING—MINERVA GOWN SHOP Chic gowns. Guarantee satisfaction. 334 N. Alvarado. For appt. DR. 9437.
DRESSMAKING—SMART DRESSES Beautifully made $5. Needlework all kind, mod. prices. OR. 1971.
DRESSMAKING—SPRING GOWNS OR ensembles, cleverly made or restyled at your home, $5 day. HO. 5662.
ELECTRIC MOTORS, NEW AND USED. SMALLCOMB ELECTRIC CO., 307-9 East 7th st. TR. 2094.
ELECTRIC MOTOR REPAIRS SMALLCOMB ELECTRIC CO. 307-9 E. 7th. TR. 2094.
ELECTRIC WIRING, COMMERCIAL AND industrial. SMALLCOMB ELECTRIC CO., 307-9 East 7th st. TR. 2094.
EMPLOYMENT AGENCY CALL OL. 1427 FOR ALL KINDS RELIABLE JAPANESE WORKERS
FINANCIAL ADVISOR. VA. 3696. If your business requires refinancing or financial advice, call GEORGE E. SANDERS Rives-Strong Bldg., 112 West 9th st.
FLORISTS—WHOLESALE Murata, S. & Co. Florists' supplies. 707-709 Wall. TR. 3263.
FLOWERS FOR ALL OCCASIONS Potted Plants HAVILL NURSERIES & FLORISTS 9001 Avalon Blvd. FREE DELIVERY. TH. 4782.
FUNERAL DIRECTORS THE WASHINGTON CO. [illegible] 726 W. Washington. WE. [illegible]
FUNERAL DIRECTORS C. E. [illegible] & SON. AN. 1306. Funeral Parlors, 1520 E. First st.
FUNERAL DIRECTORS McINTOSH & MATHER 2720 W. [illegible] CA. [illegible]
FURNITURE Used furniture bought and sold. [illegible]
FURNITURE FINISHING—IMPERIAL Furniture Refinishing and Upholstery Co. 5420 Santa Monica. GR. [illegible]
FURNITURE HAULING $1 per hour. Guaranteed work. [illegible]
FURNITURE MANUFACTURERS [illegible]
FURRIER—JOSEPH HAMPLING A COMPLETE LINE OF HIGHEST GRADE FUR COATS AND SCARFS. Remodeling. Storage. Repairing. 635 S. Hill St. TU. [illegible]
GARAGE—HILL'S GARAGE, 427 S. Spring The parking garage of Financial Row. Most conveniently located for shopping and theaters. Gasoline, oils, greases. Cars for rent—U drive. VA. [illegible]
GOWNS & SUITS MADE, CUT & FIT Any model from your own material, or canvas. NEVER AN ALTERATION. $1 up. GOWNS FINISHED. 434-35 Lankershim Hotel. Phone TR. [illegible]
GOWN SHOP—BLANCHE V. WRIGHT Slightly used gowns, all kinds, sizes. Open Fri. eves. 3229 W. 6th st. WA. [illegible]
HEALTH FOODS GRIST MILL PRODUCTS CO. 14 YEARS' SERVICE. [illegible]
HEATING—WARD HEATER CO. 1341-1343 SOUTH HOPE STREET [illegible]
HEMSTITCHING—EMBROIDERY. TR. 3059 Rhinestones, scalloping, pleating. Watson Pleating & Button. 441 S. B'dwy.
HERBS—NATURE'S REMEDY. Accomplishes wonders where others fail. 341 S. Spring. TU. 7061.
HOME COOKING—AT THE KITCHEN Excellent things to take out. 7283 SUNSET BLVD. GR. [illegible]
HOTEL FOR DOGS STONE'S HOTEL FOR DOGS 2277 Valley Blvd. AN. 1251.
HOUSE CLEANING, FLOORS WAXED & polished. No job too large, no job too small. Go anywhere. GR. 4718.
INCOME TAX REPORTS PROPERLY handled. John L. Lee, accountant. 813 Broadway Arcade Bldg. VA. [illegible]
INDUSTRIAL REALTY, APPRAISERS OF All kinds of real property. TR. 5104. W. L. Brent & Co. 418 Fin. Cent. Bldg.
INSURANCE—FIRE AND AUTO WREN & VAN ALEN, INC. 1006 Merchants National Bank Bldg.
IRON WORKS, ANDERSON ORNAMENTAL MANUFACTURING CO. FIRE ESCAPE, STAIRS, GATES & FENCES. 1143 E. SAN PEDRO ST. WE. [illegible]
JEWELER—[illegible] ALL LINES OF JEWELRY. [illegible]
JEWELERS—KAPLAN BROS. 510 [illegible] GUARANTEE BLDG. 6TH AND BROADWAY. TU. [illegible]
LAUNDRY—CROWN LAUNDRY & CLEANING CO. [illegible]
LAUNDRY—SOUTHLAND Home Laundry. QUICK, RELIABLE SERVICE. [illegible]
LAWNS RAKED BY POWER MACHINE [illegible]
MUSIC: COMPOSED TO YOUR WORDS [illegible]
MUSIC STUDIO—CLASS OR PRIVATE [illegible]
NURSE—HOME OF CHEER, WONDERFUL care. [illegible]
NURSE—PRACTICAL [illegible]
NURSERY—GARDEN CONSTRUCTION [illegible]
NURSERY PLANTS, SHRUBS & TREES. [illegible]
NURSERY—SHRUBBERY. [illegible] SUN NURSERY CO. [illegible]
OIL BURNERS [illegible]
ORCHESTRA—[illegible] Music for any occasion. [illegible]
PAINTER—REASONABLE. [illegible] Work guaranteed. [illegible]
PAINTING, PAPERHANGING & TINTING $3.50 and up. [illegible]
PAPERHANGING AND PAINTING [illegible] Work guaranteed. [illegible]
PAPERS—FINE PRINTING PAPERS FRED H. FRENCH PAPER CO. 628-32 Traction Ave. Ph. TR. 6171.
PATENT ATTORNEYS—TR. [illegible] Booklet on Patents Free [illegible] Central Bldg.
PERSIAN RUGS CLEANED, REPAIRED by native expert. Carpets dyed by process that strengthens & creates harmony in colors. Drapes dry cleaned, etc. H. A. Ogalian. 4116 Gardner. GL. 1929.
PETS—BROADWAY Bird & Pet Shoppe We have only strong healthy pets. 6004 S. BROADWAY. TH. 6188.
PHARMACY—KINNEY'S, PRESCRIPTION experts. Specializing in drug sundries and sickroom supplies. 1832 E. Firestone. LA. 1378. Prompt delivery.
PHOTOSTAT PRINTS McHENRY, 747 S. HILL Phone TUcker 9388.
PHOTOSTAT COPIES OF LETTERS Legal documents, etc. SO. CALIF. BLUEPRINT CO., 114 W. 3rd. TU. [illegible]
PICTURE FRAMING 25% LESS Hollywood Picture Frame Store, 1309 N. Western. Ralph Joseph, Prop. HO. 8727.
PLUMBING CONTRACTOR, J. W. Boulden. Repairing and alterations a specialty. 4303 Compton Ave. JE. [illegible]
PRINTERS—GRANT PRESS REAL ESTATE FOLDERS are specialty. 814 S. WESTERN AVE. GL. [illegible]
PRINTING—KNICKERBOCKER PRESS 629 W. SANTA BARBARA. AX. 1196. 1000 two-color emb. business cards $3.90.
PRINTING—SMART WEDDING Invitations MAIN PRINTING COMPANY 111 MARKET ST. MUtual 6031.
RADIATOR REPAIRING, saw filing, key duplication. Elec. lawn mower grinding. [illegible]
RADIO—Bosch screen grid radio. Home demonstrations. $2 terms. [illegible] NILSSON Radio Store. 4309 Avalon Bl.
RADIO REPAIR SERVICE TIVOLI RADIO SHOP 1001 E. 46th St. CALL AX. [illegible]
RADIOS SEE OUR ALL ELECTRIC Music Box Radio, table model $59.50. Expert radio service on all makes. CATLIN RADIO SALES & SERVICE 6610 Pacific Blvd. JE. 2349 Huntington Park
RADIOS—ELECTRIC SPECIALTIES CO. Philco, Fada, Stewart-Warner. Expert repair work on all makes. 230 W. Florence. TH. [illegible] Open eves.
RADIOS—$10 DELIVERS MAJESTIC or Zenith. Liberal trades. Open eves., 5117 Santa Monica Blvd. HO. [illegible]
RADIOS—YOUNG'S MUSIC, INC. Standard makes. Expert service dept. 312 West Santa Barbara. [illegible]
REAL ESTATE—GENERAL MINES, W. W. & CO. 629 South Spring street. TRinity [illegible]
REAL ESTATE—EAGLE ROCK [illegible] 2152½ Colorado Blvd. AL. [illegible]
REAL ESTATE—W. L. BRENT & CO. [illegible]
REAL ESTATE INVESTMENTS [illegible] 1720 W. 7th St. WA. [illegible]
RENTAL BUREAU OF SO. CALIFORNIA RENTALS EXCLUSIVELY [illegible] Wilshire Blvd. DU. [illegible]
RESTAURANT—Second & Main Buffet Better food; prompt courteous service. 126 S. MAIN ST. MA. [illegible]
REST HOME—HARVARD Conv. & Rest home. Reas. home with grad. nurses. Reas. rates. 829 S. Harvard. EX. [illegible]
REST HOME—MANOR HALL A beautiful home for convalescing. [illegible] Manhattan Place. RO. [illegible]
ROOFS—[illegible] ROOFING CO. [illegible] ROOFING CONTRACTORS [illegible]
ROOFS RECOVERED AND REPAIRED [illegible] ROOFING CO. [illegible]
ROOFS—RECOVERED AND REPAIRED PACIFIC ROOFING CO. ESTIMATES [illegible] PASADENA AVE. AL. [illegible]
ROOFS—REPAIRING AND PAINTING MONETA GLADSON ROOFING CO. WE GUARANTEE OUR WORK 3 YRS. [illegible] S. BROADWAY. TH. [illegible]
ROTOGRAVURE PRINTING CALIFORNIA ROTOGRAVURE CO. 130 S. Broadway, Seventh Fl. MU. [illegible]
RUG CLEANING—PIONEER CARPET Cleaning Works, 30 years' continuous service. 2030 SACRAMENTO. TR. [illegible]
RUG CLEANING OUR SPECIALTY CALIF. STEAM CARPET CLNG. WKS. 726 S. SAN PEDRO. VA. [illegible]
SALVATION ARMY When you have any salvage materials such as old clothes, books, magazines, newspapers lying around in the way at home call SALVATION ARMY INDUSTRIAL HOME WAGON. MU. [illegible]
SALVATION ARMY BRIGADIER JAMES C. BELL Divisional Commander 833 W. 9th St. Phone TR. 5071. "Helping Humanity." "Always Boosting Los Angeles."
SCHOOL—HADLEY School of Executive ACCOUNTING. Free office employment service. 720 S. Los Angeles. [illegible]
SCHOOL—BEAUTIFUL MULHOLLAND Private. Day and resident, aged 6-12. [illegible] West Avenue 46. AL. [illegible]
SCHOOLS—LOYO SCHOOL. SPANISH taught by natives, also shorthand. 610 Washington Bldg. MU. [illegible]
SERVICE STATION AT 8963 SUNSET Blvd., West Hollywood, gives complete service at a nominal charge. General repairing, reconditioning as it should be done. OX. 2082.
SHEET METAL WORKS EAST PICO STREET METAL WORKS 713 East Pico. Atlantic [illegible]
SHOES—DOCTOR SHOE STORE Corrective shoes with arch supports. [illegible]
SHOWCASES, SODA FOUNTAINS, office partitions. 322 S. L.A. st. MU. [illegible] Weber Showcase & Fixture Co., Inc.
SILVERWARE—SHEFFIELD PLATE AND GENUINE JEWELRY Art and Antique Galleries GROOCH CO., 12th & Hoover. DR. [illegible]
SILVERWARE—Merick & Mahr Mfg. Co. Repaired, refinished, replated. 247 E. 23rd st. WE. [illegible]
ST. ANNE REST HOME Every comfort for the convalescence. [illegible] W. Washington. RO. [illegible]
STOCKS—[illegible] Members L.A. Stock Exch. Orders executed in all markets. 325 Van Nuys Bldg.
TAILORING, CLEANING AND PRESSING 50 new customers, made to measure suits. Lower prices this week only. [illegible] Melrose. HO. [illegible]
TAILORING—[illegible] BROS. HIGH CLASS CLOTHES 416 W. 6TH ST. SUITE 305. TU. [illegible]
TILE WORK DONE REASONABLE B. MITCHELL 6664 So. Main St. TH. 6137.
TRUNKS & LEATHER GOODS Repaired on premises. Work guaranteed. [illegible] Luggage Fact'y, 6040 Hollywood.
UNDERGARMENT—STAYFORM SHOP STAYFORM takes place of corset and brassiere. Gives proper support, and helps to control abdominal muscles. Will not creep up. Gives perfect foundation to gowns. Can easily be adjusted to any figure. [illegible]
UPHOLSTERING, REPAIRING AND Refinishing. Established 20 years. C. E. CHAMBERLIN & SON [illegible] N. Western Ave. HO. [illegible]
VENTILATION FOR HOME, OFFICE AND factory. SMALLCOMB ELECTRIC CO. 307-9 East 7th st. TR. 2094.
WASHING & POLISHING, 2130 W. PICO. C. Dudley Adams, specialist in high-grade auto washing & polishing as it should be done. [illegible]
WATCHMAKER—[illegible] FIRST-CLASS REPAIR SERVICE. [illegible]
WATCH HOSPITAL, 325 S. BROADWAY All watch repaired, $1; parts extra. All work guar. 2 yrs. Please bring ad.
WATCH REPAIRING SPECIALIST MR. L. E. ANSELME 430 S. B'dwy., Rm. 601. Bumiller Bldg.
WATCH SPECIALIST—NEWTON MOORE Estab. since 1894. All makes repaired. 324 S. BROADWAY, RM. 201. MU. [illegible]
WHOLESALE GROCERS' SPECIALTIES SIMON LEVI CO., 60th and Central "Nucoa" or Nut Margarine. AX [illegible]
WINDOW SHADES AND AWNINGS Call Hollywood Linoleum & Awning Co. 6667 Hollywood Blvd. [illegible]

Loans on Real Estate

6% 6½% 7%

3 year straight loans

Residences • doubles • flats • apartments • business
For detailed information call one of our appraisers
TRinity 9385

Pacific Mortgage Guaranty Company
(A Mortgage INsURANCE Company)
804 South Spring Street

Nation Loses One of Its Great Men in Death Of William Howard Taf

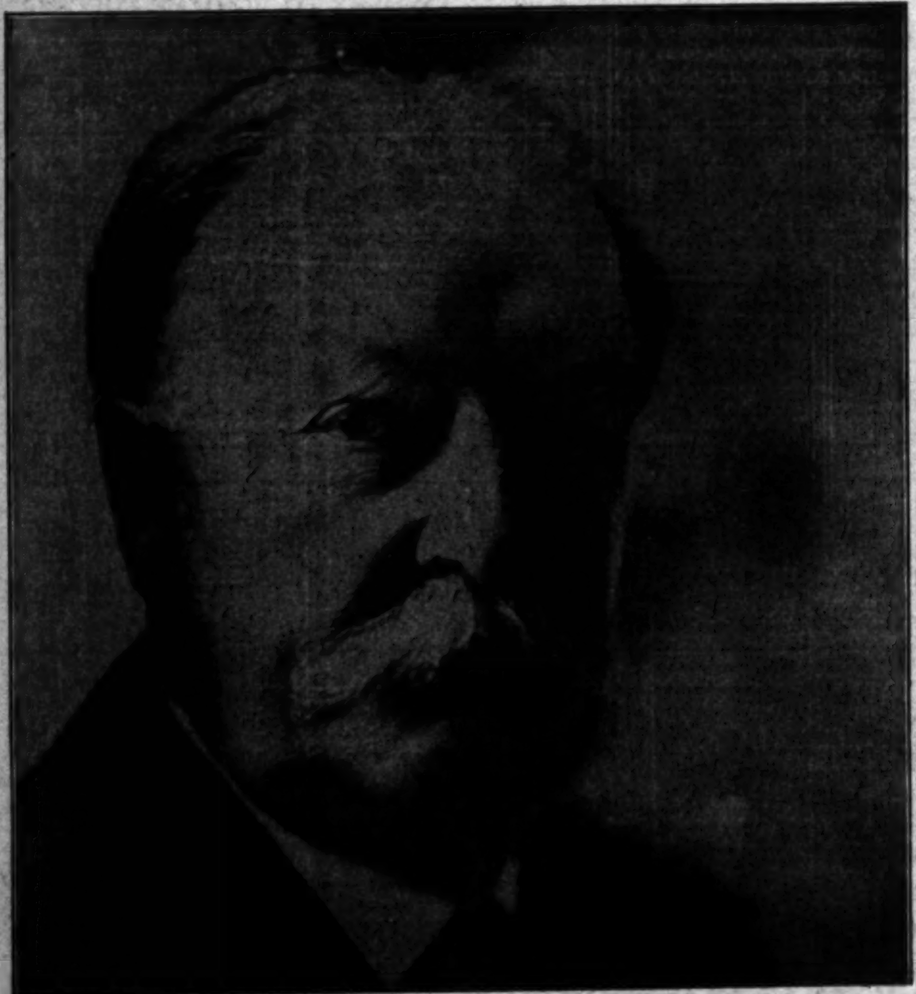

William Howard Taft, Ex-President of the United States and Former Chief Justice of the United States Supreme Court. (Copyright Bachrach, P. & A. photo.)

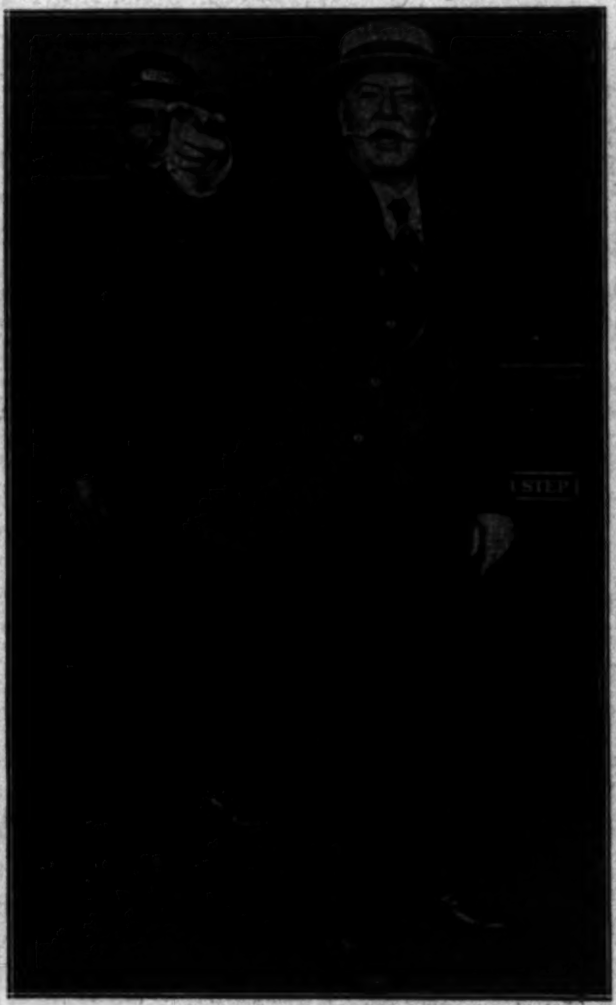

An Unusual Photograph—Expressing His Opinion of Photographers. (A. P. photo.)

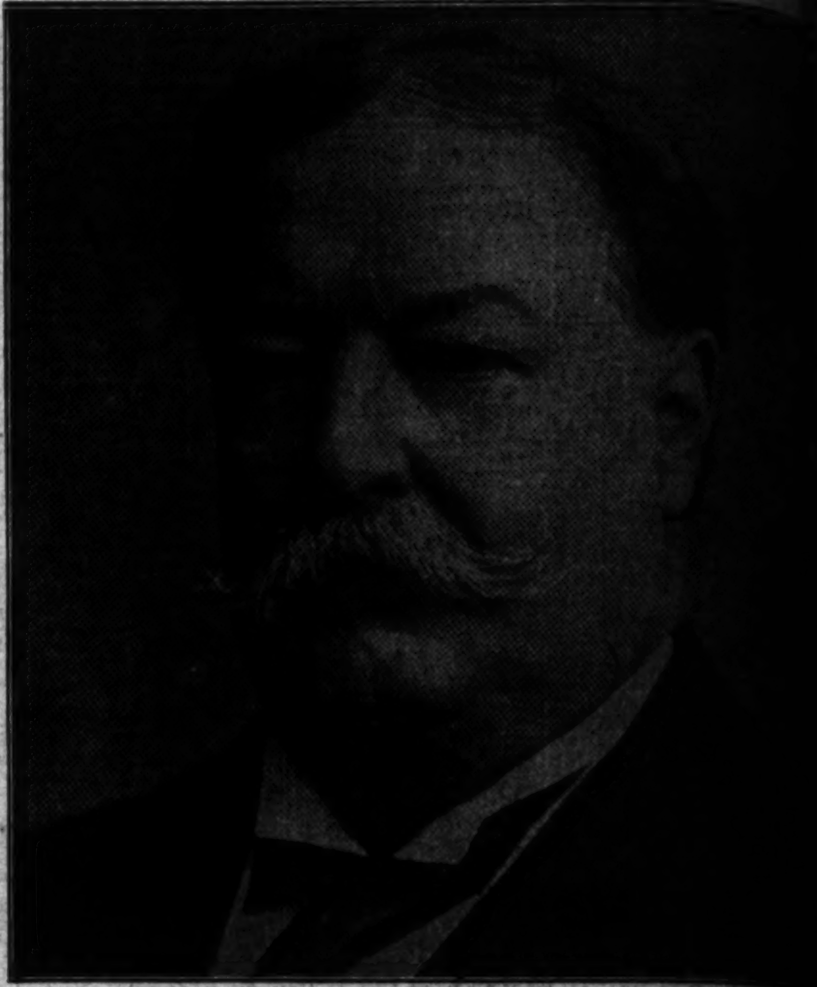

As President of the United States—From Photograph Taken at W Second Year of His Term.

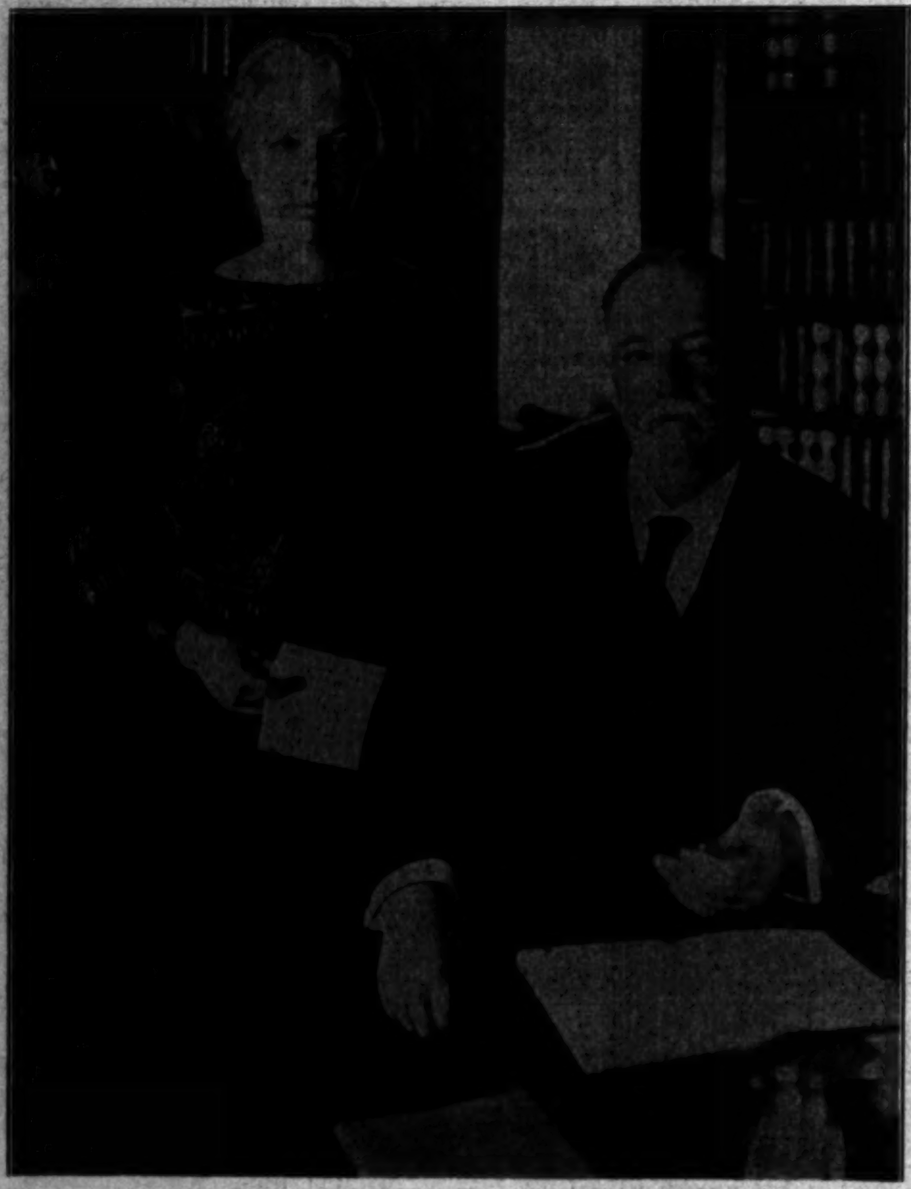

A Late Photograph of the Mourned Ex-President and Mrs. Taft Taken in His Study at Washington. (A. P. photo.)

With Gen. Harrison Gray Otis, Founder of The Times, During Visit Here in 1915. (Times photo.)

Leaving Washington for the South in W During Illness Last Summer. (A. P.

Apparently in the Best of Health Shortly Before His Last Illness Seized Him. (P. & A. photo.)

The Human Side of a Great Man—With His Granddaughter Cynthia Howard Taft at Home. (P. & A. photo.)

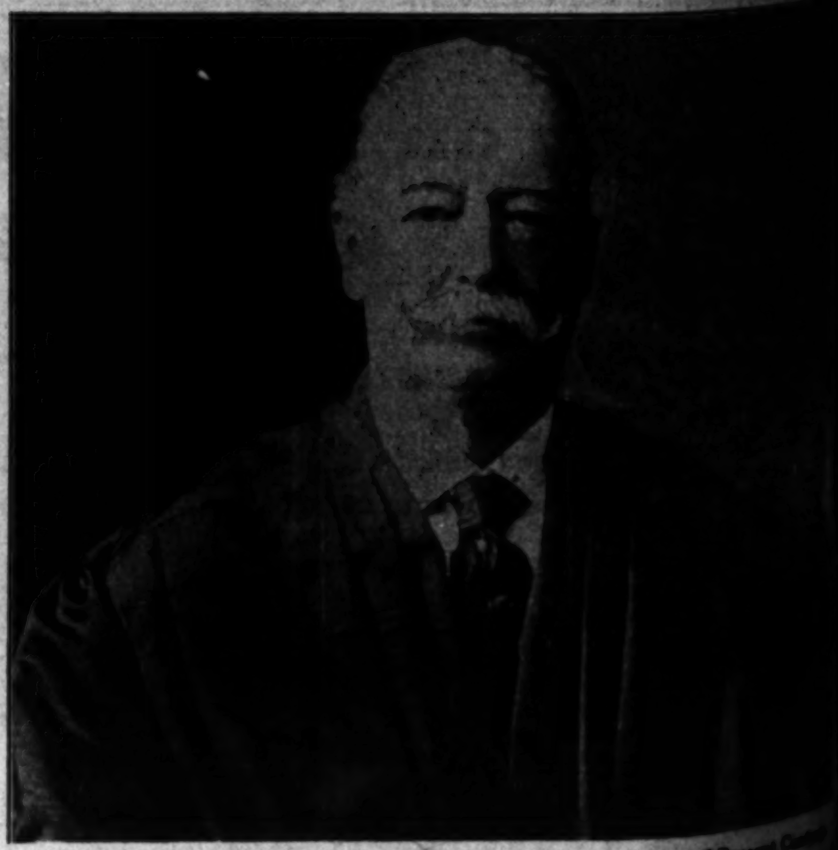

Chief Justice William Howard Taft, One of Outstanding Jurists of Present (A. P. photo.)

hicago Cubs Down Angels in Slugfest, 17-12

IN THE FOLD!
RUTH
YANKEE CAMP
Bruce Russell

SPORTS
Los Angeles Times
MONDAY MORNING, MARCH 10, 1930.

INQUISITIVE IKE
IF SOME ONE AT THE RACES HOLLERS, "THEY'RE OFF"!—DO THEY HAVE TO GET BACK ON? YES OR YES?
DON'T BOTHER ME—I'M BUSY!

ROJANS AND HUSKIES IN FINAL GAME TONIGHT

LE GOES TO NNING TEAM

Washington Five Trojans

Tossers Out to Cop Crown

Scene of Closing Contest

BY BRAVEN DYER

th or fallacy of that old the third time being will be proved or dispelled tonight as far as the Huskies of the University of Washington are concerned. For it's this evening that the Seattle casaba casters encounter the Trojans of Southern California in the third and final game of the playoff for the Pacific Coast championship. The clash at the Olympic

Washington the old saying applicable, inasmuch the third year running have gone gunning for crown. Their 1928 and were unsuccessful, which proper setting to to- at least from the old adage of which Bruce was undoubtedly when he gave to the world of the persistent spider his climate in the time of woe.

CATCH UP

41 to 28, on Friday apparently well out of Coach Hec Edmundson came back with a Saturday night and commanding a first- 21 to 7, that the bat- never were able to

of that brilliant in the first period the pained a large gather- followers who believe Seattle quintet will to victory this Certain it is that if a 3-to-1 edge in the of tonight's game the will be jolly well sunk.

has a visiting athletic a more complete re- than did the Huskies night. Friday evening criticized so far that them even an outside the Trojans. This out that the Huskies a lot of easy shots and had encountered tough which rimmed the further stated that be different Saturday they were, and how! contributed to the of the Trojans. One was of Mark McClary, at center by Jess and Web Caldwell on came back to get the every time Referee tossed the melon

FLUSTERED

was the inability of to orient themselves got rolling in that Capt. Lehners took to talk things over the conference the fluttered at rejuvenation.

(Continued on Page 11, Column 2)

HOLLYWOOD BEATEN BY SUDS AGAIN

Seattle Club Pounds Out 16-to-13 Victory Over Sheiks

SAN DIEGO, March 9.—Continuing the heavy cannonading they started Saturday, the Seattle Indians slugged their way to a 16-to-13 victory over the Hollywood Stars here today in a rousing game before a good-sized crowd to gain a two-up advantage in the 1930 spring exhibition series between the Pacific Coast League champions and the tail-enders. The clubs will resume warfare a week from Saturday here.

Today's triumph was achieved mainly by the hefty hammering of Dave Barbee, right fielder, and Fred Muller, third baseman, each of whom collected four hits, Barbee being credited with six visits to the plate and Muller, five. Barbee pounded home runs in the first and sixth in-

(Continued on Page 10, Column 4.)

RCURIES PLAY HENRYS

Angeles Athletic Club Quintet Meets Wichita Team in A.A.U. Play Tonight

(Kan.) March 9.—The Los Angeles Athletic Club, to the National A. A. U. basketball tourney at Kansas City Cereys, 33 to 37, in an exhibition game here tonight. Angeles eagers are the Wichita Henrys, A.A.U. champions, of the Kansas Monday night. defeated the L.A.A.C. was played here early

TEAMS PLAY

CITY, March 9. (AP)— teams from all sections country tomorrow will series of games which will end Saturday night with the crowning of the 1930 national champion of the Amateur Athletic Union.

Representing the Pacific Coast, which had no entrants last season, are the Olympic Club, of San Francisco, Athens A.C. of Oakland, and the Los Angeles Athletic Club. The Atlantic seaboard is represented by the Lenox A.C. of Lenox, Mass., and the Laurel A.C. of Bridgeport, Ct. From the Old South are a Memphis (Tenn.) entry, and the Y.M.H.A team from New Orleans. Wyoming University will represent the Rocky Mountain area.

NN WINS 100-LAP AUTO RACE AT LEGION

finally shook the been hounding him yesterday, when auto race at the Legion Speedway in the Quinn the tape by Stubby finished second. of the name of Art home in third place, just ahead of Phil Pardee, who took fourth.

An unusually large crowd saw Quinn maneuver his neat-appearing No. 8 into first place on the first turn followed closely by Cantlon, Stubblefield and Triplett in the order named. Cantlon and Triplett went into

(Continued on Page 11, Column 3)

CAPTAIN OF TROJAN FIVE

Here's Johnny Lehners, S. C. basketball leader, as sketched by Salvador Baguez of The Times.

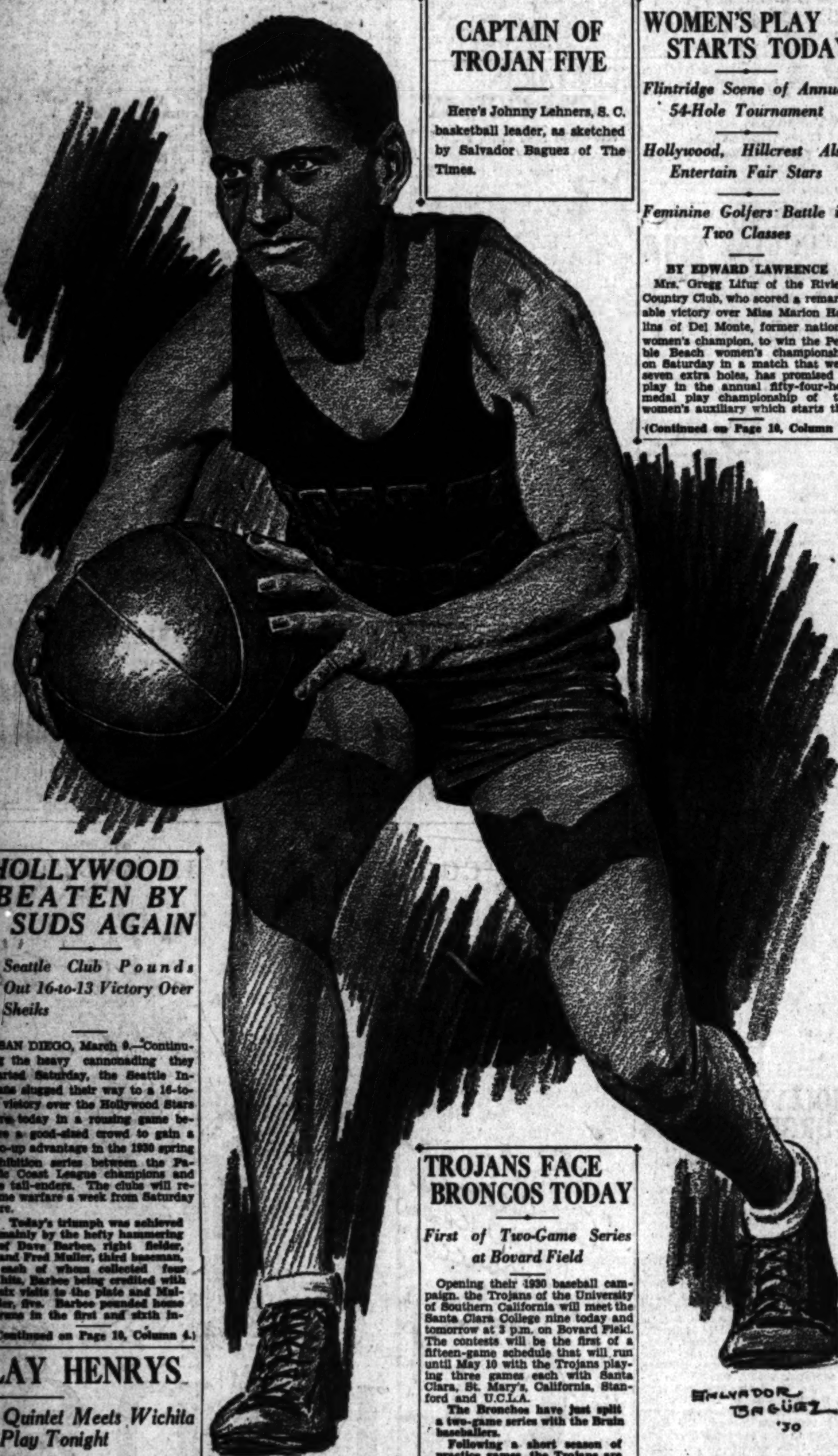

Pellegrino to Mix With King in Go Tonight

Ritchie King, ex-navy lightweight champion, and Tony Pellegrino, New York fighter, tangle tonight in the feature ten-round fight at the new East Side Arena. The winner of the match is likely to get a shot at either Eddie Mack, Cecil Payne or Goldie Hess. The New Yorker came here with the thought in mind of getting on with one of the best junior lightweights on the Coast.

Ritchie King

In King he has picked a real tartar, the experts claim. King recently beat Joe Gurrerro, the tough Mexican that all of the

(Continued on Page 11, Column 4)

TROJANS FACE BRONCOS TODAY

First of Two-Game Series at Bovard Field

Opening their 1930 baseball campaign, the Trojans of the University of Southern California will meet the Santa Clara College nine today and tomorrow at 3 p.m. on Bovard Field. The contests will be the first of a fifteen-game schedule that will run until May 10 with the Trojans playing three games each with Santa Clara, St. Mary's, California, Stanford and U.C.L.A.

The Bronchos have just split a two-game series with the Bruin baseballers.

Following a short season of practice games the Trojans are expected to find the going tough during the first few weeks of the league schedule. After a late start in getting down to practice the Trojans have been further handicapped by being without the services of their head coach, Sam Barry, who has been busy with the basketball team which has had an unusually long season because of its play-off for the conference championship.

Despite early-season handicaps, however, the Southern Californians expect to turn out a fast baseball team and make a good showing in the league in which they placed third last season. The entire infield and pitching staff of last year's Trojan nine is gone this season, but using the veteran outfield and Capt. Joe Ward, catcher, for a nucleus, a strong squad is in prospect for 1930.

TILDEN WINS NET TITLE AT MENTONE

MENTONE (France) March 9. (AP)—"Big Bill" Tilden won the Mentone tennis tournament singles finals today from Jacques Brugnon, veteran French Davis Cup player, 10-8, 7-5, 3-6, 4-6, 6-1. In the finals of the doubles, Tilden and Wilbur F. Coen defeated Tamio Abe and Carl Aeschliman, 6-3, 6-3, 4-6, 6-3.

WOMEN'S PLAY STARTS TODAY

Flintridge Scene of Annual 54-Hole Tournament

Hollywood, Hillcrest Also Entertain Fair Stars

Feminine Golfers Battle in Two Classes

BY EDWARD LAWRENCE

Mrs. Gregg Lifur of the Riviera Country Club, who scored a remarkable victory over Miss Marion Hollins of Del Monte, former national women's champion, to win the Pebble Beach women's championship on Saturday in a match that went seven extra holes, has promised to play in the annual fifty-four-hole medal play championship of the women's auxiliary which starts this

(Continued on Page 10, Column 3)

WASHINGTON STATE PROTESTS JIM PHELAN'S SPEAKING TOUR

SPOKANE (Wash.) March 9. (AP)—Kenneth S. Bush, president of the Spokane Chapter of the University of Washington Alumni Association, said tonight that Coach James Phelan, the University of Washington's new football coach, would not speak before high-school audiences when he comes to Spokane Tuesday.

Phelan's program called for two addresses to high schools here, and Dr. Fred J. Bohler of Washington State College, made a formal protest, pointing out that a Pacific Coast Conference ruling prohibits such speeches. Bush replied to the protest that the program had been approved and it would be carried out, unless the university ordered its cancellation.

Bush said that later it was decided, out of respect to other members of the conference, the speeches would be canceled.

BOESEKE'S POLOISTS WIN

Long-Legged Elmer Plays Star Role as White Four Defeats Purples at Midwick Club

BY FRANK ROCHE

Maintaining that same brilliant pace that has stamped him this season as one of the outstanding candidates for the next American international polo team, long-legged Elmer Boeseke rode high, wide and handsome yesterday at the Monterey Park field to lead the Midwick White four to a 12-to-8 victory over a Midwick Purple squad on which was none other than Eric Pedley, one of the West Coast's greatest stars.

There seems to be no stopping Boeseke these days. Yesterday he was about the whole show at Midwick.

ELMER BOESEKE

Just recently Louis E. Stoddard, chairman of the United States Polo Association, after watching Boeseke play here against the Argentines, made the statement that Elmer looked like one of the West's best bets for the American big four. If Mr. Stoddard had been present yesterday, it is a cinch he would have written his ticket straight, place and show on Long-Legged Elmer.

Riding against a team on which, besides Pedley, the veteran Carleton Burke was playing, Boeseke looked like a million dollars. He galloped up and down opening up the game with shots that rolled half the length of the field at times. Even the fine performance that Pedley is always capable of giving paled beside the one turned in by Boeseke.

Elmer, it is true, did not score the majority of goals for his team. The honor went to Neil McCarthy, a fine player who is always on the job, but it was Boeseke who was responsible for nearly every ball that went over for a goal.

Elmer tallied a goal in the first

(Continued on Page 10, Column 4.)

ANGELITA SHOWS WAY TO YACHTS

New Eight-Meter Sloop Wins Trial Race From Smart Field

Making her first appearance in racing circles the new eight-meter sloop Angelita, recently launched and named as the defender of the King of Spain Trophy, defeated a smart field yesterday in pre-midwinter yachting trials at Los Angeles Harbor. The Marin, the Babe and Monidah, the boats that will oppose the Angelita in the series for the Santa Maria trophy next week, trailed the new sloop home in the tryouts.

OWEN CHURCHILL

Owen Churchill's Friendship led the R-class sloops to the tape in the trials in that division. Al Christie's Heather was second and the Machree of San Francisco was third.

Al Rogers's Synnove was home first in the six-meter event. Tommy Lee's Caprice was second. It was the first race for Lee's new boat which was launched about three weeks ago.

The Westward with a new sloop rig defeated Mat Walsh's Thoroughbred in a trial in the larger-craft class.

BECKER VICTOR IN DEL MONTE SHOOT

DEL MONTE, March 9. (AP)—Shooting from twenty-two yards, G. L. Becker of Ogden, Utah, broke 96 out of 100 targets today to win the grand Del Monte trapshooting handicap at the Pebble Beach Gun Club.

J. H. Martin of Klamath Falls, Or., shooting at twenty yards, and Dr. H. W. Armstrong, Los Angeles, shooting at twenty-four yards, tied for second place, each breaking 95 targets.

High lady was Miss Belle McCord Roberts, Long Beach, with a score of 92x100 from sixteen yards.

SCIMITAR COPS FEATURE

Naishapur Takes Second in Calcutta; Show Goes to Alexander Pantages at Agua Caliente

AGUA CALIENTE (Mex.) March 9.—Scimitar, winner of the Tia Juana cup last season and the hope of the Agua Caliente Stable in the $140,000 handicap here March 23, showed he is fit and ready this afternoon when he won the Calcutta, featured race.

Scimitar trimmed a field of six other nominees for the big stake by a half a length going a mile and one-sixteenth. Always in the forward rank, Scimitar got to the front at the head of the stretch and was never headed though Naishapur made a game bid with his usual terrific stretch run. He got the place and Alexander Pantages, an early trailer, got the show. The mile and one-sixteenth was run in 1:44 3-5, just a fraction over the track record. Victorian, the Warm stable candidate for the big stake;

(Continued on Page 10, Column 5)

COACH TOM LIEB HERE READY TO START WORK

Tom Lieb, new football coach of Loyola University, arrived in Los Angeles yesterday, according to Si Masters of the Lions' club. The popular mentor, who was accompanied by his wife, made the trip by motor from South Bend, Ind.

Lieb is here ready for work. This morning he will inspect plans for the new gymnasium and this afternoon will issue equipment to the football candidates. Tomorrow he plans to start spring practice and also assist in arranging the schedule for the coming season.

HORNSBY PUTS ON EXHIBITION

Rajah Hits Two Homers, Two Singles and a Double

Tolson, Wilson, Schulmerich, Moore Clout Circuits

Moss Looks Best of Sextet of Hurlers in Game

BY BOB RAY

Letting the base hits fall where they might and ruthlessly slaughtering anything that slightly resembled a pitcher, Chicago's cuffing Cubs and Jack Lelivelt's ambitious Angels put on an old-fashioned slugfest out at Wrigley Field yesterday. Although outhit, Joe McCarthy's National League champions managed to cop the decision by the modest score of 17 to 12.

ROGERS HORNSBY

Rogers Hornsby put on quite a clouting exhibition for the Windy City maulers, the celebrated Rajah of Rap pounding out two home runs, two singles and a double in six trips to the plate. The only time the Angels got Hornsby out was in the fourth when George Harper made a running catch of the Rajah's line drive to right center.

There were six home runs made during pogrom of pitchers. Hack Wilson and Slug Tolson joining the Rajah in smacking Cub circuit clouts. Hack got his four-bagger in the third with two on, but Tolson went him one better by slapping one into the bleachers with the bases filled in the fourth. Slug made his clout look even more impressive by making it while acting as a pinch-hitter. The Angel homers were registered by Johnny Moore, who wafted one into the center-field stands in the third, and Wes. Schulmerich, who nearly tore off a couple of branches from a tree across from the left-field fence. Schulmerich got his homer, his second in two days, with two on in the seventh.

MOSS LOOKS BEST

Each side used three pitchers and out of the lot only Malcolm Moss, the willowy Cub southpaw from the Southern Association, managed to retain something resembling his self-respect after running the gauntlet of angry war clubs. Moss

(Continued on Page 11, Column 4)

INNES
SHOES
for
MEN
at
$6.50
5 STYLES in BROWN
5 STYLES in BLACK
A New Line of Innes Shoes Commanding the Attention of Men who Demand Quality in Their Footwear—yet who Believe $6.50 the Price to Pay
INNES SHOE CO.
MEN'S SHOPS
216 WEST SIXTH ST. between Spring and Broadway
6501 HOLLYWOOD BLVD.

Rancho Defeats Bakersfield, 6 to 1; Pasadena Cops Interclub Golf Championsh

RIO HONDO COPS SECOND PLACE IN TEAM TOURNEY

Von Elm, Atwater Defeat Stockdale Golfers on Twenty-first Hole; Fine Golf Features Play

BY EDWARD LAWRENCE

In a brilliant series of matches, featured by the gallant stand of Johnny De Paolo and Tom McQuire against George (Jix) Von Elm and Harry Atwater, a picked twelve-man team representing the Rancho Golf Club yesterday defeated a team from the Stockdale Country Club of Bakersfield, 6 to 1.

GEORGE VON ELM

De Paolo, who carried Jimmy Johnston, United States amateur champion, to the nineteenth hole in a first-round match at Pebble Beach, and McQuire, lost to Von Elm and Atwater on the twenty-first hole.

Von Elm, who will be leaving shortly to sail for England as a member of the United States Walker Cup team, was putting remarkably well yesterday. Coming to the eighteenth hole all square, Von Elm's thirty-foot putt dropped in for a win and then bounced out of the cup to hang on the lip.

George holed a twenty-footer on the nineteenth hole to get a half with a birdie 3. The foursome had 4's on the twentieth hole, and Von Elm and Atwater sank putts for pars on the twenty-first hole to win against 5's for their opponents.

Dr. L. D. Rankin and Dr. C. K. Manhart were the only Rancho golfers to taste defeat. They lost to Frank Easton and M. Stack of Stockdale, 2 down.

The Rancho team, captained by Paul R. Jones, will go north next Sunday for a return match over the Stockdale course.

Complete results of the matches follow:

George Von Elm and Harry Atwater (R.) defeated Johnny De Paolo and Tom McQuire (B.) 1 up, 21 holes.

Phil Carter and George Lance (R.) defeated Lloyd Stroud and Pat Rogers (B.) 6 and 5.

Gibson Dunlap and Milo Marchetti (R.) defeated Harry Bloemer and Charles Webster (B.) 7 and 5.

Leon Keller and Harry Robbins (R.) defeated Don Cardiff and Fred Schleuter (B.) 4 and 3.

Dr. L. D. Rankin and Dr. C. K. Manhart (R.) lost to M. Stack and Frank Easton (B.) 2 down.

Art La Barge and Capt. W. W. Beckwith (R.) defeated F. Dodd and C. Hardy (B.) 2 up.

Paul Jones and Conway Tearle (R.) defeated R. Voorheis and Sabert Leidy (B.) 8 and 6.

CROWN CITY GOLFERS ANNEX TITLE

Scoring a 5-to-4 victory over Hacienda, while Rio Hondo could score no better than a 5-to-4 win over the weak Potrero team in yesterday's interclub team matches, Pasadena won the championship of the group four.

Final standings give Pasadena 35 points, Rio Hondo, 32; Hacienda, 24, and Potrero, 17.

PASADENA, 5; HACIENDA, 4

McGregor and Ellis (H.) defeated Bob White and Henry (P.) 3 and 1.

Thompson and Crumrine (H.) defeated McNaughton and Hurlihy (P.) 4 and 3.

Gale and Brown (H.) defeated Crowell and Shipman (P.) 1 up, 19 holes.

Arnold and Finch (H.) lost to W. Smith and H. Smith (P.) 1 down.

Cox and Lewis (H.) lost to Macauley and Bell (P.) 2 and 1.

Arroues and Muchow (H.) lost to Campbell and Bronough (P.) 1 down, 19 holes.

McGraw and Lindauer (H.) lost to Arthur and Shaw (P.) 1 down.

Crook and Anderson (H.) lost to Rae Campbell (P.) 3 and 2.

White and Rowe (H.) defeated Lutes and Brown (P.) 3 and 2.

RIO HONDO, 5; POTRERO, 4

Dmitrick and Huntley (P.) defeated Russell and McCrystal (R.H.) 2 and 1.

Dillman and Weinheimer (P.) lost to Lavelle and Potts (R.H.) 3 and 1.

Hobracker and Fuller (P.) lost to Johnson and Kayer (R.H.) 4 and 3.

Krant and Constable (P.) defeated Clark and Arthur (R.H.) 2 and 1.

Witt and Winship (P.) defeated Ward and Whitaker (R.H.) 5 and 4.

Cranstoun and Getty (P.) defeated Feather and North (R.H.) 2 up.

Riggs and Prentice (P.) lost to Stover and Maloney (R.H.) 2 down.

Warren and Bowden (P.) lost to White and Williams (R.H.) 2 down.

Rankin and Britton (P.) lost to Pemberton and Thomason (R.H.) 1 down.

VICTORIA DEFEATS REDLANDS, 8 TO 1

The Victoria Country Club team yesterday defeated Redlands, 8 to 1, in a final interclub team match played over the Riverside course. As a result of the victory, Victoria finished a close runner-up to Mountain Meadows for the championship of group five.

Individual results of the matches follow:

L. R. Mathis and J. D. Paul (V.) lost to J. C. G. Lewis and R. T. Paine (R.) 1 down.

F. C. Nelson and D. M. Giles (V.) defeated J. Harris and J. Pierce (R.) 7 and 6.

W. C. Davison and O. E. Dole (V.) defeated W. S. Lincoln and J. R. Day (R.) 7 and 6.

E. K. Fleming and R. D. Shelly (V.) defeated M. A. Cranmer and Dr. W. B. Power (R.) 5 and 3.

B. H. Patterson and H. G. Patter (V.) defeated E. Bartlett and W. C. Miller (R.) 5 and 4.

C. H. Hoxie and A. Miller (V.) defeated H. R. Draper and E. E. Dow (R.) 4 and 3.

E. H. Delafield and Frank Summers (V.) defeated R. L. Cranmer and J. T. Cranmer (R.) 6 and 5.

L. D. Weddington and L. Wasler (V.) defeated J. R. Finley and L. R. Stillman (R.) 1 up.

L. J. Difani and E. R. Canterbury (V.) defeated R. W. Edwards and C. J. Tripp (R.) 3 and 2.

SANTA ANA LOSES TO PALOS VERDES, 8-1

Palos Verdes failed by a single point to tie Long Beach for the championship of group eight in Southern California's interclub team matches yesterday by defeating Santa Ana, 8 to 1. The Palos Verdes team needed to score a clean sweep to tie for the title. Long Beach finished with a total of 22 points, against 21 for Palos Verdes.

WOMEN'S PLAY STARTS TODAY

Flintridge Scene of Annual 54-Hole Tournament

(Continued from Ninth Page)

morning at the Flintridge Country Club. This is the report of Mrs. A. E. D. Trabue, president emeritus of the Women's Auxiliary, who galleried the northern tournament.

With Mrs. Lifur's entry, the three-day tournament with one round scheduled each day over Flintridge, Hollywood and Hillcrest, respectively, promises to be the most brilliant ever staged in the Southland.

Miss Helen Lawson of Wilshire, who also played in the Pebble Beach championship, and was never down to Miss Hollins until she lost on the nineteenth hole of a semifinal match, is also expected to enter as is Mrs. Vera Hutchings of Santa Monica, who lost to Mrs. Lifur in the semifinals of the same tournament.

MRS. GREEN ENTERS

Mrs. Roy Green of the California Country Club, Los Angeles city women's champion, played Lakeside yesterday with Mrs. C. J. Woerner of the Los Angeles Country Club, and announced that she would play. Mrs. Green is a splendid medalist, and recently established a new course record of 79 at the Montebello Country Club. She plays California in the 70's quite frequently and is expected to give a good account of herself in this tournament.

Practically every prominent woman golfer in the Southland is expected to compete with the exception of Mrs. Harry Pressler of San Gabriel. Mrs. Pressler is planning to play in both the California State championship and Southern California women's event, and will restrict herself to those two tournaments.

Among those who are expected to show up at the first tee are Miss Beatrice Gottlieb of Los Angeles, Mrs. Mark Steele of San Gabriel, Mrs. Harry Grossman of Hillcrest, Mrs. Bess Edwards of California, Mrs. P. M. Slade of California, Mrs. Harley Higbie of Chicago, and Miss Esther Klinck of Flintridge.

The championship, which goes to the best gross score for the fifty-four holes, was won last year by Mrs. Dan Jones of Brentwood, and in 1928 by Mrs. Lifur.

TWO CLASSES

Play will be in two classes, A and B, with low gross and low net prizes in each class. In addition, a special trophy is offered for the best eighteen-hole score. This may be any one of the three-day scores.

Mrs. George M. Midgley, chairman of the women's auxiliary, expects an entry well over 100. The entry fee is $1.

SCRIBES STAGE TOURNEY AT CALIFORNIA TODAY

The California Country Club will be host to the Southern California Newspaper Men's Golf Association today. Joe Reddy yesterday announced that Harold Lloyd has donated a trophy for the event. More than forty members of the association are expected to compete and attend a dinner in the evening.

PROFESSIONALS STAGE EVENT AT WILSHIRE

The Pacific Southwest P.G.A. will stage a regular Monday sweepstakes tournament over the Wilshire Country Club course today.

HOLLYWOOD A.C. UPSET BY SONS OF ST. GEORGE

The Sons of St. George turned in the most surprising upset of the Los Angeles City League soccer football season at Loyola Field yesterday when the Redshirts trounced the Hollywood Club, 3 to 0.

The defeat was the second suffered by the Sheiks in City League competition all season. Hollywood still holds to the league lead but only by a 2-point margin over the Magyars, who climbed well into second place yesterday by defeating the Scots, 5 to 0, in a one-sided game at Tournament Park, Pasadena. Hollywood has 23 points as compared with 21 for the Hungarian Scots. The Sheiks still remain the favorites to capture their second straight title but Danny Hall's men cannot afford to drop any more games.

In the Loyola opening game the Pasadena A. C. C. eleven won over the Richfield Oilers, 4 to 2, in a hard-fought game. The fourth goal was not scored by Bruce, center forward, until two minutes before game time.

The Vikings passed the L.A.A.C. Mercuries for third place by defeating the Spanish Americans, 6 to 2, in the second Tournament Park contest. The Mercuries played a State cup tie game in San Francisco yesterday against the Rovers.

MERCURY ELEVEN LOSES THRILLER

SAN FRANCISCO, March 9. (Exclusive)—The Los Angeles Athletic Club soccer squad lost a thrilling 2-to-1 decision to the San Francisco Rovers here today. The score at the half-time was 2 to 0. The game was featured by the hard, fast playing of the local squad. The Los Angeles team seemed to exhibit a poor defense, and could not stop the Rovers.

ELMER BOESEKE IN STAR ROLE

(Continued from Ninth Page)

fifteen seconds of play when he rode one down the field on the throw-in. From that time on it was more or less of a rout for the Whites. They scored three times to the Purples' one in the opening chukker.

Both teams scored in the second. Steen Fletcher took a tumble from his pony in this chukker but came up without a scratch. Each side tallied in the third. The same thing occurred in fourth period. The Whites rang up two on the Purples in fifth with Boeseke and McCarthy doing the biggest share of the damage. McCarthy got both goals on passes from Elmer.

In the sixth the Whites with Boeseke showing the way simply rode the Purples off their feet. They tallied four goals and sewed the game away for sure. Pedley led the Purples in a great rally in the seventh chukker and they scored three goals. The Purples also got one in the eighth but they were never quite able to catch the Whites who, although they let down a bit, were still able to keep their rivals in hand and still win the game.

Pedley had a fall in the third chukker which seemed to puzzle everyone in the stands. Eric tumbled from his mount without anyone seeing him hit the ground. He was chasing his pony up the field before you could say "Jack Robertson" or for that matter, "Midwick," leaving the "W" in.

The line-ups.

Whites.		Purples.
Fletcher (3)	No. 1	Spalding (1)
McCarthy (6)	No. 2	Honeyman (2)
Boeseke (2)	No. 3	Pedley (4)
Cronkhite (1)	Back	Burke (1)

SCORE BY CHUKKERS

Whites ....3 1 1 1 2 4 0 0—12

Purples ....1 1 1 1 0 0 3 1—8

Umpire—Maj. Pyron. Referee — Col. Davis. Timekeeper—W. D. Medill.

Clair Brunson's Buccaneer poloists romped to an 18-to-5 victory over the Uplifters' Club yesterday at the Rustic Canyon Field. Brunson was the outstanding star, scoring nine goals. Dr. Wilson and Lyel Puckett shared in the triumph by contributing fine performances. Lionel Pedley shined for the losing four.

The line-ups:

Uplifters.		Buccaneers.
Felix (2)	No. 1	Rogers, Jr. (4)
Beal	No. 2	Dr. Wilson (2)
Pedley (3)	No. 3	Brunson (9)
Smith	Back	Puckett (3)

SCORE BY CHUKKERS

Uplifters ....0 1 0 1 2 0 1 0—5

Buccaneers ....[illegible]—18

Umpires—Hugh Blue and Hal Roach.

HOLLYWOODERS DROP ANOTHER

(Continued from Ninth Page)

nings, a double in the third and a single in the seventh, while Muller banged out a triple in the opening frame, a four-ply blow in the third, a two-bagger in the fourth and a single in the sixth.

Lefty Johns, one of Oscar Vitt's best hurlers last season, started for Hollywood with veterans in every position except behind the plate, short stop and center field, and went four innings before turning over the task to George Hollerson, a hard-working right-hander. Johns yielded ten hits which the tribe converted into ten runs. Dutcher, a southpaw rookie, was on the firing line for Ernie Johnson's Suds at the beginning of festivities, but was waved to the showers after one and two-thirds innings, the Stars getting to him for eight blows and seven runs. Andy House, right-handed veteran, finished.

The score:

SEATTLE	AB	H	O	A	HOLLYWOOD	AB	H	O	A
Lee.cf	3	1	2	0	Bran'n.2b	4	1	2	2
Almada.cf	2	0	2	0	Malo'y.2b	2	1	1	2
Falk.2b	4	0	5	4	Gazella.3b	1	1	0	4
Holland.lf	3	2	2	0	Catina.3b	2	1	0	0
Barbee.rf	6	4	2	1	McNel'y.cf	6	4	3	0
Muller.3b	5	4	2	0	Heath.1b	2	0	9	0
Taylor.1b	6	3	8	1	Green.1b	2	1	6	0
Ellsw'h.ss	6	2	0	7	Wetzel.rf	3	3	0	0
Collins.c	3	0	2	0	Holler'n.p	2	1	0	3
Cox.c	2	0	1	0	Rehg.lf	5	2	1	0
Dutcher.p	0	0	0	0	Leisch'n.ss	4	1	1	4
House.p	5	1	2	0	Schwegel.c	4	1	2	0
					Johns.p	2	1	0	0
					Smith.rf	1	0	0	0
					Jacobs.x	1	0	0	0
Totals	47	19	27	15	Totals	39	17	27	15

x—Batted for Johns in 9th.

SCORE BY INNINGS

Seattle ....2 0 6 2 0 3 2 1 0—16

Base hits ....2 0 6 2 0 4 3 1 1—19

Hollywood ....4 3 2 0 1 0 0 0 3—13

Base hits ....3 5 2 0 2 0 0 1 3—17

SUMMARY

Errors—Falk, Muller, Maloney, Rehg. Home runs—Barbee, 2; Muller. Three-base hits—Muller, Leischman. Two-base hits—Muller, Barbee, Brannon, McNeiley, Rehg, House. Double plays—Ellsworth to Falk to Taylor, 3; Leischman to Maloney to Green. Left on bases—Seattle, 8; Hollywood, 9. Sacrifice hits—Holland, Rehg. Innings pitched — By Dutcher, 1 2-3; House, 7 1-3; Johns, 4; Hollerson, 5. Struck out—By House, 3; Hollerson, 2. Bases on balls—Off Dutcher, 1; House, 6; off Johns, 3; Hollerson, 3. Credit victory to House. Charge defeat to Johns. Time of game—2h. 5m. Umpires—Gravelle and Foster.

DAWSON COPS GOLF TITLE

JACKSONVILLE (Fla.) March 9. (AP)—John Dawson of Chicago won the southeastern amateur golf championship here today, by defeating Mally Reynolds, Jr., of Jacksonville, 5 and 4, in the finals.

SCIMITAR IN TURF VICTORY

(Continued from Ninth Page)

Vanity, My Dandy and Panchio followed the leaders home in the order named.

Results:

First race—Six furlongs, 3-year-olds and up, claiming, purse $600: Rock Thorn (Catrone) 117, won; Rolling Star (T. May) 112, second; Perrichon (Luther) 117, third. Time 1:12 1-5.

Second race—Mile and one-quarter, 4-year-olds and up, claiming, purse $600: Flashy (Richardson) 106, won; Little Man (Romano) 103, second; Moses (May) 105, third. Time 2:08.

Third race—Mile, 4-year-olds and up, claiming, purse $600: King Bank (Deneso) 114, won; Smiling Princess (O'Brien) 113, second; Billante (O'Donnell) 115, third. Time 1:41 1-5.

Fourth race—Derby Consolation, mile and one-sixteenth, 3-year-olds, purse $1500: Good and Hot (Lyons) 112, won; Wizardry (Allen) 110, second; Hatrick (Coltelitti) 112, third. Time 1:45 3-5.

Fifth race—Six furlongs, National Turf Digest Handicap, 3-year-olds and up, purse $1200: Xaca-Weista (Catrone) 114, won; Shasta Bullet (Philpot) 112, second; La Bellotte (McHugh) 98, third. Time 1:10 4-5.

Sixth race—The Calcutta, mile and one-sixteenth, 3-year-olds and up, purse $2000: Scimitar (Catrone) 109, won; Naishapur (Mathen) 115, second; Alexander Pantages (Philpot) 112, third. Time 1:44 3-5.

Seventh race—Mile and one-quarter, claiming, 4-year-olds and up, purse $1000: Gallardo (Redding) 106, won; Willbank (Richardson) 108, second; Elizabeth (May) 108, third. Time 2:06 1-5.

Eighth race—Mile and one-sixteenth, 3-year-olds and up, purse $1000: Break o' Dawn (May) 111, won; Bob Rogers (Allen) 112, second; Tanist (Redding) 110, third. Time 1:46.

EAGLES COP BALL GAME

NATIONAL SCHOOL	AB	H	O	A	PASA. EAGLES	AB	H	O	A
Haney.3b	[illegible]	[illegible]	[illegible]	[illegible]	File.1b	[illegible]	[illegible]	[illegible]	[illegible]
A.Bum'a.2b	[illegible]	[illegible]	[illegible]	[illegible]	Nofzi'r.ss	[illegible]	[illegible]	[illegible]	[illegible]
Olhrein.lf	[illegible]	[illegible]	[illegible]	[illegible]	Cox.lf	[illegible]	[illegible]	[illegible]	[illegible]
Chosen.ss	[illegible]	[illegible]	[illegible]	[illegible]	Cross.c	[illegible]	[illegible]	[illegible]	[illegible]
Reind'l.c	[illegible]	[illegible]	10	[illegible]	Brugge.2b	[illegible]	[illegible]	[illegible]	[illegible]
Silvey.3b	[illegible]	[illegible]	[illegible]	[illegible]	Wasco.cf	[illegible]	[illegible]	[illegible]	[illegible]
Buck.rf	[illegible]	[illegible]	[illegible]	[illegible]	L.Sum's.rf	[illegible]	[illegible]	[illegible]	[illegible]
Davis.cf	[illegible]	[illegible]	[illegible]	[illegible]	Meehan.3b	[illegible]	[illegible]	[illegible]	[illegible]
Huney.p	[illegible]	[illegible]	[illegible]	[illegible]	Cooper.p	[illegible]	[illegible]	[illegible]	[illegible]
Burke.rf	[illegible]	[illegible]	[illegible]	[illegible]					
Osborn.x	1	0	0	0					
Totals	36	8	24	9	Totals	36	7	24	9

x—Batted for Huney in 9th.

SCORE BY INNINGS

National School ....[illegible]—3

Base hits ....[illegible]

Pasadena Eagles....[illegible]

Base hits ....[illegible]

SUMMARY

Home runs—Meehan, Haney. Two-base hits—File, Cox, Cooper. Sacrifice hit—L. Summers. Bases on balls—Off Cooper, 1; Huney, 1. Struck out—By Cooper, 4; Huney, 5. Hit by pitched ball—Brugge. Stolen base—Silvey. Double play—Nofziger to Brugge to File. Umpire—Van Berkeller. Time of game—1h. 35m.

Mrs. Sandberg Thanks Team for Benefit

Angel officials announced yesterday that the fund being raised for the widow of Gus Sandberg, popular Angel catcher who was killed in an explosion last month, is expected to be swelled to $10,000 when everything is checked in. The Angels and Cubs turned over all receipts of Saturday's exhibition game to Mrs. Sandberg. The following telegram was received by President Joe Patrick of the Angels yesterday:

"Received your wire. I want you to know how grateful I am for what you and Mr. Wrigley have done for me and the children. Words hardly express our appreciation. Also please express my thanks to the newspaper men, players, friends and fans for the kindness they have shown us."

(Signed)

"MARGARET K. SANDBERG."

CURTIS AFTER WELTER TO TACKLE HERNANDEZ

Leo Hernandez's opponent for next Saturday night's main event at the Main Street Athletic Club will be sought today by Matchmaker Carlo Curtis. Most of the local welterweights are sidestepping the Mexican kayo star.

Sandy Garrison Casanova, Scotch-Mexican 165-pounder, won from Sailor Pete Hoffman in last Saturday night's wind-up battle. Mateo Magdaleno, 118-pound favorite, took an unpopular decision over Pastor Calope in the semi-wind-up, while Harry Goodland, new 165-pound artist, defeated George Moilen in the six-round special event. Kinto Takahashi outpunched Louis Garcia, Bobby Flores outpointed Bobby Yorba and Mickey Romo won from Joie Rich.

BAYERS SHUT OUT FOE

BENNETT & MTOY.	AB	H	O	A	A. J. BAYER	AB	H	O	A
H.V'ber.cf	4	[illegible]	[illegible]	0	Weber.cf	[illegible]	[illegible]	[illegible]	[illegible]
Farm'r.2b	4	0	[illegible]	[illegible]	Sisto.rf	[illegible]	[illegible]	[illegible]	[illegible]
Shaffer.ss	4	0	[illegible]	[illegible]	Perle.ss	[illegible]	[illegible]	[illegible]	[illegible]
Meyers.3b	[illegible]	[illegible]	[illegible]	[illegible]	Burbank.lf	[illegible]	[illegible]	[illegible]	[illegible]
Fiske.1b	[illegible]	[illegible]	[illegible]	[illegible]	Cross.c	[illegible]	[illegible]	[illegible]	[illegible]
Norde'r.lf	[illegible]	[illegible]	[illegible]	[illegible]	Smith.1b	4	2	10	0
H'r'man.rf	3	0	4	0	Rhine.3b	3	0	[illegible]	[illegible]
O.V'cher.c	3	[illegible]	[illegible]	[illegible]	Halwax.2b	4	0	[illegible]	[illegible]
Garety.p	3	0	0	1	Hauser.p	[illegible]	0	0	[illegible]
					Gincig.rf	1	0	0	0
Totals	30	5	24	9	Totals	28	8	27	16

SCORE BY INNINGS

Bennett & Mosla'y 0 0 0 0 0 0 0 0 0—0

Hits ....[illegible]

A. J. Bayer ....[illegible]

Hits ....[illegible]

SUMMARY

Struck out—By Garety, 3; Hauser, 5. Base on balls—Off Hauser, 1; Garety, 3. Hit by pitched ball—Weber. Three-base hits—Cross, Perle. Sacrifice hit—Sisto. Double plays—Halwax to Perle to Smith; Hauser to Perle to Smith; Shaffer to Parmeter to Fiske; Halwax to Smith. Umpire—Smith.

JAY COHN COPS TENNIS FINALS

Takes Title in Blanchard Cup Tournament

Jay Cohn yesterday won the final match in the Blanchard Cup tournament held on the Clover Field courts in Santa Monica when he easily defeated Leonard Patterson in straight sets, 6-2, 6-0. Cohn had little difficulty through the tourney and annexed the final match in easy style.

The Santa Monica girls' team met the Long Beach girls' team yesterday on the same courts with the result that the hometowners won four matches to one, while the last doubles match was ended with each team holding a one-set victory.

Margaret Sturgeon defeated Dale Renfro, 6-3, 6-0, to score the first victory for Santa Monica. Kate Northcote then defeated Betty Morgan, 6-0, 6-2, to win the second engagement for the Santa Monica squad. Annette Arvick saved the Long Beach team from a shut-out when she won the third match of the day from the Santa Monica representative, June Holmes, 6-4, 6-4. Gretchen Wheeler won the fourth singles match for the home team by trimming Rosalind Lamb, 6-1, 6-4.

Sturgeon and Northcote, first Santa Monica doubles team, won a 6-1, 6-1 decision from Lamb and Morgan. The match between Wheeler and Holmes of Santa Monica and Renfro and Arvick of Long Beach ended with the former team annexing the first set, 7-5, and the latter team winning the second, 6-4.

COMMERCIAL CLUB WINS

COMM'L CLUB	AB	H	O	A	EL POVERNEIR	AB	H	O	A
Oreat.rf	[illegible]	[illegible]	[illegible]	[illegible]	Castro.cf	[illegible]	[illegible]	[illegible]	[illegible]
James.cf	[illegible]	[illegible]	[illegible]	[illegible]	Vidales.lf	[illegible]	[illegible]	[illegible]	[illegible]
Lopez.2b	[illegible]	[illegible]	[illegible]	[illegible]	Val'cia.1b	[illegible]	[illegible]	10	[illegible]
Ornelas.lf	[illegible]	[illegible]	[illegible]	[illegible]	Quin'ss.rf	[illegible]	[illegible]	[illegible]	[illegible]
Scott.ss	[illegible]	[illegible]	[illegible]	[illegible]	Andres.2b	[illegible]	[illegible]	[illegible]	[illegible]
Lawson.3b	[illegible]	[illegible]	[illegible]	[illegible]	Hunter.3b	[illegible]	[illegible]	[illegible]	[illegible]
Beauc'p.1b	[illegible]	[illegible]	[illegible]	[illegible]	Rod'gues.c	[illegible]	[illegible]	[illegible]	[illegible]
Budano.1b	[illegible]	[illegible]	[illegible]	[illegible]	Siguia.p	[illegible]	[illegible]	[illegible]	[illegible]
Danning.c	[illegible]	[illegible]	[illegible]	[illegible]	Medino.ss	[illegible]	[illegible]	[illegible]	[illegible]
Wepfer.p	[illegible]	[illegible]	[illegible]	[illegible]					
Hauser.3b	1	0	0	1					
Totals	42	14	27	13	Totals	38	10	27	10

Comm'l Club ......[illegible]—6

Hits ....[illegible]—14

El Poverneir ......[illegible]—3

Hits ....[illegible]—10

BELL NABS GAME

L. A. MFG. CO.	AB	H	O	A	BELL HOME BLDG.	AB	H	O	A
Mack.3b	[illegible]	[illegible]	[illegible]	[illegible]	Davison.lf	[illegible]	[illegible]	[illegible]	[illegible]
Robinson.x	[illegible]	[illegible]	[illegible]	[illegible]	J.All're.2b	[illegible]	[illegible]	[illegible]	[illegible]
Hienle.cf	[illegible]	[illegible]	[illegible]	[illegible]	Napol'n.3b	[illegible]	[illegible]	[illegible]	[illegible]
J.Segert.1b	[illegible]	[illegible]	13	[illegible]	B.All're.ss	[illegible]	[illegible]	[illegible]	[illegible]
Manson.lf	[illegible]	[illegible]	[illegible]	[illegible]	Fairly.rf	[illegible]	[illegible]	[illegible]	[illegible]
Morse.ss	[illegible]	[illegible]	[illegible]	[illegible]	Paepke.cf	[illegible]	[illegible]	[illegible]	[illegible]
Holmes.2b	[illegible]	[illegible]	[illegible]	[illegible]	Gomez.1b	[illegible]	[illegible]	[illegible]	[illegible]
Coepen.c	[illegible]	[illegible]	[illegible]	[illegible]	Epps.c	[illegible]	[illegible]	[illegible]	[illegible]
Cooley.p	[illegible]	[illegible]	[illegible]	[illegible]	Radonits.p	[illegible]	[illegible]	[illegible]	[illegible]
Harvel.rf	[illegible]	[illegible]	[illegible]	[illegible]	Medima.p	[illegible]	[illegible]	[illegible]	[illegible]
B'amon.3b	0	0	0	0					
Totals	37	5	31	17	Totals	47	18	33	14

One out when winning run scored.

x—Batted for Mack in 11th.

L. A. Mfg. ......[illegible]—7

Hits ....[illegible]—5

Bell H. B. ......[illegible]—8

Hits ....[illegible]—18

SANTA FE LOSES

SANTA FE A.C.	AB	H	O	A	SAN FERNANDO	AB	H	O	A
Lawr'ce.lf	[illegible]	[illegible]	[illegible]	[illegible]	P.Cruz.ss	[illegible]	[illegible]	[illegible]	[illegible]
Barath.2b	[illegible]	[illegible]	[illegible]	[illegible]	D.Cruz.3b	[illegible]	[illegible]	[illegible]	[illegible]
Jordan.3b	[illegible]	[illegible]	[illegible]	[illegible]	Sealer.cf	[illegible]	[illegible]	[illegible]	[illegible]
W.Par'm.lf	[illegible]	[illegible]	[illegible]	[illegible]	Lyons.1b	[illegible]	[illegible]	11	[illegible]
Melo.p	[illegible]	[illegible]	[illegible]	[illegible]	Long.3b	[illegible]	[illegible]	[illegible]	[illegible]
Walker.1b	[illegible]	[illegible]	[illegible]	[illegible]	Herrera.lf	[illegible]	[illegible]	[illegible]	[illegible]
Donovan.rf	[illegible]	[illegible]	[illegible]	[illegible]	Pina.c	[illegible]	[illegible]	[illegible]	[illegible]
P.Par'm.c	[illegible]	[illegible]	[illegible]	[illegible]	Chapple.rf	[illegible]	[illegible]	[illegible]	[illegible]
Davis.ss	[illegible]	[illegible]	[illegible]	[illegible]	Beckwith.p	[illegible]	[illegible]	[illegible]	[illegible]
Flack.lf	[illegible]	[illegible]	[illegible]	[illegible]	Cooper.3b	[illegible]	[illegible]	[illegible]	[illegible]
					M'Dan'l.rf	1	0	2	0
Totals	31	5	24	9	Totals	34	8	27	14

Santa Fe A.C. ......0 1 0 0 0 0 0 0 0—1

Hits ....[illegible]—5

San Fernando ......[illegible]

Hits ....[illegible]—8

Rosenbloom Head Pro

NEW YORK, [illegible]

[illegible]

Condon Wi Net F

[illegible]

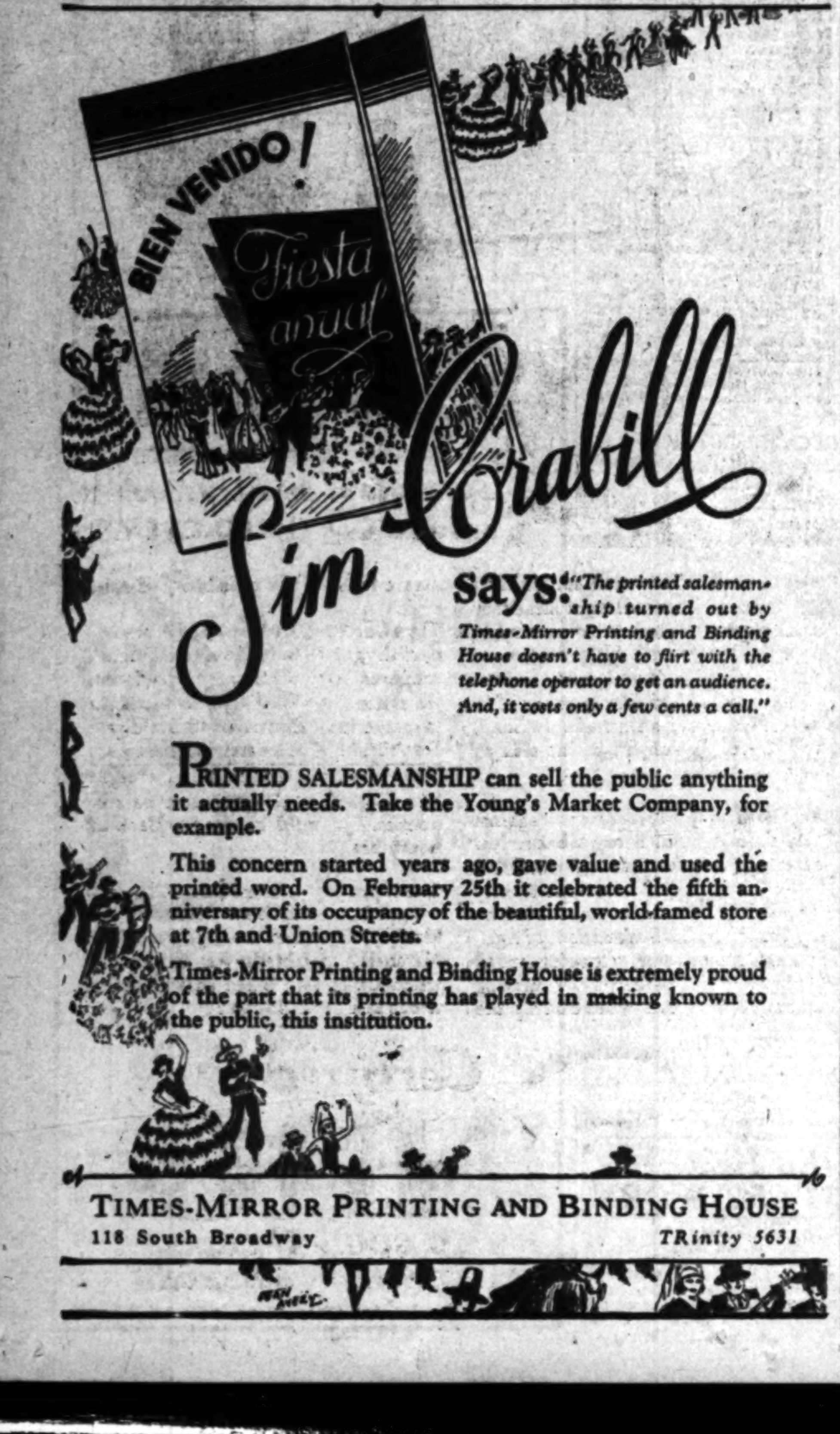

Sim Crabill says: "The printed salesmanship turned out by Times-Mirror Printing and Binding House doesn't have to flirt with the telephone operator to get an audience. And, it costs only a few cents a call."

PRINTED SALESMANSHIP can sell the public anything it actually needs. Take the Young's Market Company, for example.

This concern started years ago, gave value and used the printed word. On February 25th it celebrated the fifth anniversary of its occupancy of the beautiful, world-famed store at 7th and Union Streets.

Times-Mirror Printing and Binding House is extremely proud of the part that its printing has played in making known to the public, this institution.

TIMES-MIRROR PRINTING AND BINDING HOUSE

118 South Broadway TRinity 5631

A COOLER SMOKE IN A DRIER PIPE

"Col. Wellman DID know tobacco!"
GRANGER

Granger Rough Cut

GRANGER
ROUGH CUT
PIPE TOBACCO
GRANGER ROUGH CUT

AN 1870 method—for 1930 goodness!

It's surprising how much cooler, cleaner, and sweeter a pipe becomes, with Granger inside.

Cooler and cleaner, because of the slower-burning Rough Cut, and sweeter—*there's* the feature—because of an old-time tobacco-man's [illegible] "Wellman's Method" ([illegible] Granger) certainly works [illegible] mellowing tobacco!

But—just try Granger in [illegible] ite pipe, and let it speak [illegible]

Liggett & [illegible]

ddie Mack Rules Slight Favorite Over Goldie Hess in Star Bout on Doyle's Program

GHTWEIGHTS CLASH IN OLYMPIC GO TOMORROW

match Draws Fistic Spotlight of eek Locally; Winner Will Meet Cecil Payne Here Soon

BY KAY OWE

die Mack comes back from Soper's ranch today where he d last week for the Goldie Hess rematch Tuesday night at mpic.

s have shortened until Mack is only a 10-9 favorite. Hess even money going into the ring. Young Goldie came his training with colors flying.

is in shape and not is a tough opponent. be surprising to see Hess

Two of them are made more are in the off-

Olson and Willie Feld- on the 19th inst. is being held open Frankie Camp- Emanuel bout. Ar- Santiago and Billy came back for the rematch on April

Carnera is boxing in Oak- April 9 and is quite likely his local bow April 15. Wadhams is hunting big enough to fight the Italian giant.

marine named Ray Spik- mentioned for the as- Spiker weighs around 225 pounds and stands six feet two or three inches tall.

Spiker is green, but so is Carnera. And Primo isn't fighting any seasoned heavyweights on this tour of the country. He is seeking some much-needed experience.

The Mack-Hess bout will probably lift the Olympic out of a financial slump. The first fight between the two sold out the auditorium and the gate ran a little over $18,000. Of late the club has been drawing $6000 and $7000 houses.

Title Hockey Series Starts

The championship ice hockey series gets under way tonight at the Palais De Glace rink when Ernie Miller's husky Shell Oilers will cross sticks with the Arrowhead Valley Club in the first of a four-out-of seven-game series, which will decide the holder of the crown in the Southern California Senior League.

Shell Oilers.		Arrowhead Valley Club.
Ware	Goal	J. Cantillon
Crouch	Defense	Cooper
Barr	Defense	Patrick
Smith	Center	Curran
Miller	Wing	Weaver
Richards	Wing	Chapman
Stevalak	Wing	McGrath
Renaud	Wing	D. Hebert

L. A. JAPANESE ANNEX

SANTA BARBARA, March 9.—Hong Wangi, Los Angeles Japanese team, defeated the local Japanese, 15 to 3, in a colorless ball game here today.

ARGENTINE POLOISTS NAME BOESEKE AS LEADING STAR

Long-legged Elmer Boeseke is the best player that the famous Argentine polo four has played against here this season. This was the word passed directly from the Del Monte polo field yesterday afternoon after the Pampas horsemen had vanquished an all-star American team to Midwick officials. Alfredo Harrington and other Argentine players in talking over the long-distance phone to Midwick declared that they were sure that Boeseke was the outstanding of the American stars they had played against. Boeseke incidentally was the star of the regular Sunday afternoon game at Midwick yesterday. He will be seen against the South Americans in a special series which starts on the 23rd inst. at the Purple Club's field.

TROJANS PLAY HUSKIES AGAIN

(Continued from Ninth Page)

so flustered, in fact, that the locals forgot all about changing from their slow-breaking offense to their swift.

It was not until Barry talked to them between halves that the boys regained their confidence and then it was too late, the 14-point handicap being too much for the Trojans to overcome.

Tonight's game will undoubtedly be a high-scoring one as both teams will make it an offensive battle. The Trojans, according to present plans, will forget their slow-breaking offense, at least part of the time, and give the Huskies everything they have from start to finish.

Coach Edmundson has found that the only way to cover the Trojans successfully is by the use of a man-to-man defense and this will no doubt be in evidence again this evening. So effective was this plan Saturday night that Frank Smith, high-point man with 13 digits on Friday, did not score a single point until the second half was well under way. The Trojans made but two field goals during the first stanza.

When McClary was repeatedly getting the tip-off at center, knocking the ball alternately to Swanson or Jaloff, the Trojans failed to do anything to break this up. After Barry's instructions between halves, Smith came racing in and succeeded in getting the ball after the tip-off on numerous occasions, thereby preventing the Huskies from starting their plays as they had in the first half.

Hank Swanson played brilliantly for Washington Saturday night and will bear plenty of watching this evening. His one-handed shooting was as sensational as anything seen here in some time. The way that chap slips the ball through the net with his right duke is a revelation.

JALOFF'S RECORD PURE

Jiggs Jaloff, 125-pound forward, put the skids under the Trojans with three long field goals in the first half. Jiggs, by the way, is the only regular on either team who hasn't had a personal foul called against him in the two games. Pays to be little some times.

The composite box score appended below shows that Southern California has scored more field goals and more free throws than the Huskies, leading with a total of 77 points for the two games to 67 for Washington. And the Trojans have a much larger second half edge, 16 points, than the Huskies show for the opening period, six.

All of which may mean that the Trojans will win tonight if they can keep Washington from rolling up so lopsided a score during the first half.

On the other hand, if Washington improves tonight to the extent that she improved after Friday evening's encounter it will be curtains for the locals.

Arnold Eddy, ticket chief at S.C., announces that there are plenty of reserved seats for tonight's game. They may be procured at the B. H. Dyas store or on the Trojan campus at the Student Union Building.

The composite score:

SOUTHERN CALIFORNIA	G.	FT.	PF.	Pt.
Gardner, forward	8	8	[illegible]	24
Smith, forward	8	2	[illegible]	18
Mortensen, center	6	4	4	16
Lehners, guard	4	0	[illegible]	8
Caldwell, guard	3	2	[illegible]	8
Nibley, forward	0	0	[illegible]	0
Pierce, forward	1	0	[illegible]	2
Walbot, forward	0	0	0	0
Capps, guard	0	1	3	1
Truber, guard	0	0	0	0
Totals	30	17	23	77

WASHINGTON	G.	FT.	PF.	Pt.
Swanson, forward	8	2	4	18
Jaloff, forward	6	1	0	13
McClary, center	7	2	4	16
West, guard	5	2	[illegible]	12
Cairney, guard	1	5	[illegible]	7
Perry, guard	0	1	1	1
Peterson, guard-forward	0	0	1	0
Totals	27	13	20	67

SCORE BY HALVES

Southern California	24	22—46
	7	24—31
Totals	31	46—77
Washington	16	15—31
	21	15—36
Totals	37	30—67

QUINN VICTOR IN AUTO RACE

(Continued from Ninth Page)

the pits several times, while Stubblefield seemed unable to follow the sizzling pace set by the winner.

Walt May tooled his mount from far back in the ranks into second place, and while making a strong bid to overtake the leader, had the misfortune to throw a tire as he was going into the south turn on the fortieth lap. The result was that he lost several laps, which he was unable to make up.

After May visited the pits, Quinn had the field all to himself, and steadily increased his lead over the remaining cars.

The Italian Helmet Dash had more thrills crammed into its short duration of two laps than all of the remaining races thrown together. Quinn, Cantlon and Hovendon got off to just about as perfect a start as is possible with the latter two battling for the lead, while Quinn was making desperate efforts to stay on the track. While Hovendon and Cantlon were still fighting it out, Quinn rolled up behind them and won by inches at the finish.

CARDS NOSE OUT GAELS

STANFORD UNIVERSITY, March 9. (AP)—Falling on the offerings of two St. Mary's pitchers for ten ringing safeties, Stanford University's baseball team today defeated the Gaels, 5 to 4, in a California Intercollegiate League game.

CHICAGO CUBS TRIM SERAPHS

(Continued from Ninth Page)

allowed only three hits and two runs during his three-inning stretch and that was considered remarkable yesterday. Lou Warneke and Lynn Nelson, the other two Cub hurlers, were each hit freely and combed for five runs apiece.

Beryl Horne, Augie Walsh and Carl Holling were the trio of Angel hurlers sacrificed on the hurling altar. Walsh probably would have come through with the best record of the three but for an error by Ray Jacobs in the fourth inning. That boot paved the way for five unearned Cub runs.

Lelivelt gave just about all of his athletes, rookies and all, a chance to perform against the Cubs yesterday, no less than nineteen Seraphs taking part in the frolic. In fact Lelivelt was so anxious to get a bunch of players in the game that he pulled a whizzer on Umpire "Beans" Reardon in the fifth inning when he let Leo Burns bat for Walsh and then sent Augie back to the mound at the start of the sixth. Mr. Reardon, who figures that only insults can come from the pressbox, refused to heed the cries of the agitated scribes about this great breach of baseball etiquette and did not learn of it until it was too late.

PLENTY OF RUNS

After chalking up a run in the second and five more in the fifth to apparently sew up the contest, the Cubs saw Warneke weaken in the Angel half of the third when five runs were shoved across by the Home Guards. Fearful that the game might be a repetition of the Saturday affair, which saw the Angels overcome a five-run margin to win, the Cubs scored five more tallies in the fourth to practically ice the struggle. At that, however, the Angels gave the McCarthymen a scare by mauling Nelson, the prize Kansas City pitching recruit, for four tallies in the seventh and one more in the eighth to come within two runs of the Cubs. But the Windy City boys got their bats busy again in the ninth and hammered home three more runs to make the world safe for the Chicago branch of the Wrigley Baseball Company.

The details:

CHICAGO	AB	H	O	A
Beck.ss	5	2	4	3
Grimm.1b	5	1	9	3
H'nsby.2b	6	5	2	7
Wilson.cf	5	2	1	0
Cuyler.rf	5	1	2	0
Step'son.lf	5	3	2	0
Bell.3b	3	1	1	0
Taylor.c	3	0	4	0
Warneke.p	2	0	1	1
Tolson.xx	1	1	0	0
Moss.p	1	0	1	0
Nelson.p	1	0	0	0
Totals	42	16	27	14

LOS ANGELES	AB	H	O	A
Haney.3b	2	0	1	0
Moore.lf	3	1	0	0
[illegible].2b	1	1	0	2
Harper.rf	3	2	1	0
Jacobs.1b	[illegible]	[illegible]	[illegible]	[illegible]
Statz.cf	[illegible]	[illegible]	[illegible]	[illegible]
Dittmar.ss	5	2	2	3
Warren.c	2	0	2	1
Horne.p	0	0	1	0
Ant'sta.cf	4	1	2	0
P'ker.x.2b	3	3	1	2
Walsh.p	1	0	0	2
Hannah.c	4	2	2	1
Stewart.3b	3	2	2	1
Schul'h.rf	3	2	0	0
Burns.lf	3	0	0	0
Brandt.1b	3	1	5	0
M'C'be.xxx	1	0	0	0
Holling.p	1	0	0	0
Totals	44	16	27	12

x—Batted for Horne in 3rd.
xx—Tolson batted for Warneke in 4th.
xxx—McCabe batted for Walsh in 6th.

SCORE BY INNINGS

Chicago	0	1	5	5	2	0	1	0	3—17
Hits	2	1	5	1	3	0	1	0	3—16
Los Angeles	0	0	5	0	2	0	4	1	0—12
Hits	2	1	4	0	3	0	5	2	1—18

SUMMARY

Innings pitched—By Horne, 3; Warneke, 3; Walsh, 3; Moss, 3. Credit victory to Warneke; charge defeat to Horne. Errors—Beck, Wilson, Jacobs 2, Schulmerich. At bat—Off Horne, 16; Warneke, 13; Walsh, 15; Moss, 12. Hits batted—Off Horne, 8; Warneke, 7; Walsh, 4; Moss, 3. Runs scored—Off Horne, 6; Warneke, 5; Walsh, 7; Moss, 2. Runs responsible for—Horne, 5; Warneke, 5; Walsh, 2; Moss, 2; Holling, 4; Nelson, 4. Struck out—By Horne, 1; Warneke, 1; Moss, 2; Holling, 2; Nelson, 1. Base on balls—Off Horne, 2; Warneke, 4; Walsh, 3; Moss, 3; Holling, 1; Nelson, 1. Stolen base—Wilson. Home runs—Wilson, Moore, Tolson, Hornsby 2, Schulmerich. Two-base hits—Hornsby, Dittmar 2, Bell, Hannah 2, Stewart, Beck. Sacrifice hit—Bell. Runs batted in—Bell 3, Wilson 3, Moore, Dittmar, Parker 3, Tolson 4, Stephenson 2, Hannah, Stewart, Schulmerich 2, Grimm, Hornsby 3. Double plays—Warren to Dittmar; Hornsby to Beck to Grimm. Time of game—2h. 3m. Umpires—Reardon and Casey.

PELLEGRINO TO MIX WITH KING

(Continued from Ninth Page)

local fighters have been side-stepping.

A second ten-rounder has been added to the card by the East Side promoter, Leo Newman. This bout will bring together Joe Borola and Frankie Diaz.

Pellegrino is boxing his first main event here and he will be watched carefully by the local fistic followers. He beat Willie Fausto in a neat fashion several weeks ago in the semi-wind-up to the Benny Miller-Zenaydo Chavez go.

The Borola and Diaz bout will mark the third meeting between that pair. They boxed a draw the last time out. This meeting should decide the issue for them.

Hymie Miller and Jess Vasquez collide in the special event of six rounds. Miller, a former national amateur champion, is making his last appearance here before he leaves for a tour of the Orient.

There are two other bouts on the card.

NIPPONS ANNEX TITLE

Southern California Japanese series was won yesterday by L. A. Nippons.

L. A. NIPPONS	AB	H	O	A
Kondo.cf	4	2	1	0
Wata'be.1b	4	0	14	0
Nomura.lf	2	0	2	0
Takah'i.ss	4	0	3	5
Kawas'i.p	4	[illegible]	[illegible]	[illegible]
Kaw'zoe.3b	4	1	1	[illegible]
Susu'da.2b	3	1	1	3
Mats'to.c	3	0	4	1
Tanaka.rf	3	1	0	0
Totals	34	6	27	17

GRAND CENTRAL	AB	H	O	A
Ham'to.3b	4	0	4	1
Tomita.rf	2	1	2	0
Tasaka.rf	1	0	0	0
Kuw'a.c.3b	4	1	[illegible]	[illegible]
Horio.cf.p	4	3	[illegible]	0
Iwasaki.lf	4	1	[illegible]	0
Mirik'ni.ss	4	1	1	3
F.Mat'a.2b	3	0	4	0
Nakata.c	3	0	[illegible]	[illegible]
G.Mats'a.p	3	0	0	1
Ishii.cf	3	0	0	0
Totals	35	9	27	9

SCORE BY INNINGS

L. A. Nippons	1 1 0 0 0 4 0 2 0—8
Hits	[illegible]—6
Grand Centrals	[illegible]—1
Hits	[illegible]—9

SUMMARY

Charge defeat to G. Matsuura. Struck out—By Kawasaki, 3; G. Matsuura, 5; Horio, 1. Base on balls—Off Kawasaki, 1; G. Matsuura, 6; Horio, 3. Hit by pitched balls—Watanabe, Susukida 2, Matsumoto. Three-base hits—Babayashi, Horio. Two-base hits—Tomita, Kuwata, Susukida, Takahashi. Double play—Takahashi to Susukida to Watanabe. Time of game—2h. 15m. Umpires—Kiber, Buck and Gorhamalx.

HOLLYWOODERS ALMOST DONE

Millionaires Face Tigers at Garden Tonight

In desperate straits but still trying hard "Smokey" Harris and his Hollywood Millionaires will launch their goal and point getting offensive tonight against the second place San Francisco Tigers in a California Hockey League tiff at the Winter Garden Ice Palace.

Just how desperate is the case of these Millionaires is shown by league statistics which show that they can afford no more defeats. Hollywood may carry the form which twice wrecked the Los Angeles Richfields last week into tonight's crucial combat, and score a victory.

The Millionaires are deep in the cellar but they are far from convinced that they haven't a chance of nosing Los Angeles out of the play-off and the Boston Bruin intersectional games that will terminate the local hockey campaign. San Francisco is so firmly entrenched in second place that only fair success will keep the Tigers in that coveted spot until the end of the season.

One of the leading offenders against the Hollywood peace of mind may be that goal-getting wizard, Art Giroux, who is fighting with Alex "Bud" Cook of Oakland for the individual scoring championship. Giroux at present is a close second, with 36 points, compared to 37 for Cook, but after this week he believes that he can have pillaged enough points to be back in the lead.

Line-ups:

Hollywood		San Francisco
T. Carrigan	Goal	Broadfoot
Johnson	Defense	Kwasnie
Singer	Defense	Lloyd Cook
Lanksbury	Defense	Scott
Harris	Wing	Riley
Peltier	Wing	Giroux
Comber	Wing	McDonald
D. Carrigan	Wing	Ellis
Maher	Wing	Leo Cook
O'Connell	Wing	
Headley	Wing	

HOCKEY FANS ALL HOPPED UP

Local ice hockey fans are all "hopped" up for the coming ice hockey championship play-off series between the Gilmore Lions and the Union Oil Pirates for the title as well as the right to meet Vancouver here. The two clubs will stage a seven-game series, which is expected to break all attendance records at the Winter Garden Ice Palace.

The Vancouver Ballards, the Canadian amateur ice hockey champions, will meet the winner of this series for the North American championship. Vancouver has one of the most powerful squads ever assembled under one banner, and if the locals can take them into camp, ice hockey here will get wide recognition.

During the season just finished the Union Oilers trounced Gilmore in the majority of games played, but experts dope the Lions as the stronger of the two clubs. But the play-off series should officially determine the best club.

Gene Sarazen, Farrell Take Golf Laurels

MIAMI (Fla.) March 9. (AP)—Gene Sarazen and Johnny Farrel, seeded team at the opening of the seventh annual international four-ball matches, won their initial thirty-six-hole encounter with Jack Thompson, Youngstown, O., and Johnny Connell, Chicago, 7 and 6, here today. The teams were even at the eighteenth.

Willie Dow, Fargo, N. D., and Earl Howell, St. Louis, furnished a thrill for the Sunday gallery at Miami County Club as they went to the thirty-eighth hole before Dow missed a sixteen-inch putt to give their match to Johnny Manion, St. Louis, and Jim Dante, Madison, N. J.

The victors will meet Sarazen and Farrell tomorrow. Denny Sullivan, Chicago, and Jimmy Martucci, Terboro, N. J., surprised dopesters with their 2-and-1 defeat of Willie Klein, Wheatley Hills, L. I., and Tom Kerrigan, Siwoney, N. Y.

Argentines in Polo Victory

DEL MONTE, March 9. (AP)—A combination of perfect teamwork and superb mounts enabled the noted Argentine poloists to defeat the Monterey Peninsula All-Stars, 16 to 8, in a colorful game here today.

The match was played before the largest gallery in Del Monte's polo history, many society folk and titled visitors lending added color to the spectacle.

Although a thirty-goal team, the All-Stars did not function as well as the twenty-four-goal Argentines, largely because the Monterey players are experienced backs and found trouble in adjusting themselves to positions they played in today's game.

The summary:

G.	Argentines		Monterey	G.
4	Harrington	No. 1	Balding	3
3	Juan Reynal	No. 2	Roark	4
4	Jose Reynal	No. 3	Stevenson	0
4	Andrada	Back	Perkins	1
1	Pony goal			
16		Totals		8

ARRANGEMENTS MADE FOR PREP PLAY-OFFS

Final arrangements for the semi-final and final rounds in the Southern California prep basketball play-off was announced by Seth Van Patten, C.I.F. official. According to the plans, Glendale and Santa Monica are to tangle at 8:30 Friday night in the Huntington Park gymnasium. Chaffey and Fullerton, the other semifinalists, will also play Friday on the same court, the game beginning at 7:30. This double-header is expected to draw a large crowd.

The winners of these games will meet in the finals Saturday night in the same gym. Preceding the varsity game will be the final Class B game, with San Diego and the winner of the Whittier-Woodrow Wilson match as the contestants. The preliminary game will begin at 7:30.

LA DOUX SIGNS FOR GO WITH HEADLOCK EXPERT

"Gorilla" Gene La Doux, the reverse-headlock expert, and the roughest young heavyweight star to appear on the Coast this year, was signed by Promoter Lou Daro yesterday to meet Ed (Strangler) Lewis in the finish feature event of the mat show planned for the Olympic the 19th inst.

La Doux was given the match yesterday after his efforts to get Nick Lutze to meet him in a return battle at this time failed. Lutze is reported to be planning to follow Dr. Karl Sarpolis around in this section until the wrestling physician agrees to a return match without a time limit. Sarpolis has held Lutze to draws in their only two meetings, and has been able to land some big matches in this section because of this record.

According to Promoter Daro, La Doux is of the opinion that he can beat Lewis as easily as he beat Stanislaus Zbyszko in Montreal last year, or any of the other top-notchers he has met in the last six months. The French-Canadian believes Lewis will be an easy victim to the reverse headlocks, as he has not been forced to meet a foe who was an expert with this grip.

La Doux plans to go after a match with Everett Marshall if he beats Lewis. Lewis will have a twenty-five-pound weight advantage over La Doux, but this is expected to make little difference in the contest. La Doux is much younger than Lewis and is said by those who have wrestled him to possess greater strength and endurance than the former champion.

Daro declared yesterday he hoped to make the card a double main event by getting Lutze and Dr. Sarpolis together on the same card in a finish bout. He is scheduled to meet Lutze today to discuss the latter's future plans here.

Stauber High in Trapshoot

Due to the big shoot at Del Monte a rather small crowd took part in the shoot over the traps of the Los Angeles Gun Club yesterday. A. J. Stauber was high with 97 out of a possible 100. R. W. Ewall and Ilgner tied on 90. At the tower Famechon was high with 22 out of a possible 25. Jim Smith, 21.

A. J. Stauber	97x100	J. Famechon	74x100
E. L. Ilgner	90x100	Jim Smith	71x100
R. W. Ewalt	90x100	F. P. Hixon	68x100
Dr. Bevan	89x100	M. B. Poel	68x100
H. Wagner	89x100	A. Jackson	59x100
F. Richter	89x100	K. Thurston	51x100
John Drake	88x100	E. Minock	48x 50
J. Goodrich	82x100	J. W. Ingle	43x 50
A. J. Baum	82x100	E. A. Ward	42x 50
Geo. Warren	82x100	C. E. Boring	40x 50
C. M. Cotton	80x100	F. Monroe	20x 25
C. McBride	78x100	J. J. Morris	13x 25
C. O. Jewett	75x100		

PRACTICE

L. Clarke	93x100	J. Famechon	82x100
N. Warman	91x100		

EDUCATIONALS SHUT OUT

EDUCAT'L STUDIO	AB	H	O	A
Rocky.lf	3	0	3	2
Kiele.3b	3	0	1	2
Krahn.1b	4	1	8	1
Pickens.rf	4	0	1	0
Amick.2b	4	0	1	1
Wilaford.cf	3	0	2	0
Olsen.ss	3	0	0	1
Layne.ss	1	0	0	0
Latham.c	3	1	8	0
Beitler.p	3	0	0	0
Totals	30	3	24	5

ARCADIA MER.	AB	H	O	A
Maloney.ss	4	1	1	4
Bislow.cf	3	0	1	0
Rich'ds.2b	4	0	3	1
C.Doug's.rf	4	1	2	0
Baith.1b	4	1	8	0
Felts.lf	4	2	0	0
Miller.3b	4	1	0	0
Wilh'son.c	4	2	11	0
K.Doug's.p	4	0	0	3
Totals	35	8	27	8

SCORE BY INNINGS

Educat'l Studios	0 0 0 0 0 0 0 0 0—0
Hits	[illegible]—3
Arcadia	[illegible]—4
Hits	[illegible]—8

SUMMARY

Struck out—By Douglas, 11; Beitler, 9. Base on balls—Off Douglas, 2; Beitler, 2. Stolen bases—Felts, Bislow. Home run—Felts. Errors—Olsen, Krahn, Rocky, Miller. Double play—Maloney to Richards to Baith. Time of game—1h. 50m. Umpire—Binder.

Stoefen Trims Henry Culley in Net Final

Lester Stoefen, Hollywood, defeated Henry Culley, Santa Barbara, in the finals of the men's singles, to annex the Santa Barbara open tennis championship at the Montecito Country Club courts yesterday. The match was taken by Stoefen in straight sets, 7-5, 7-5, 6-3. Stoefen won a semifinal contest from Jack De Lara at 7-9, 6-1, 6-3, in the morning, while Culley was placing in the finals with a 6-3, 6-8, 12-10 victory over Art Kussman.

Violet Doeg was an easy winner in the women's singles final over Miss Betsy Thatcher, 6-3, 6-3.

The men's doubles title went to Stoefen and Kussman at the expense of De Lara and Culley, 6-4, 6-4, 4-6, 6-3. Slightly better team work on the part of the victors was the deciding factor in the match.

Billy Doeg won the junior singles title from Harold Steiner in three closely fought sets. Steiner won the first at 4-6 and led 4-1 in the second set but Doeg braced, took the frame at 7-5 and proceeded to cop the third set at 6-4. Doeg eliminated Sammy Gorham at 6-1, 12-10 in one of the junior semifinals while Steiner eliminated Cram at 6-1, 6-4.

ATHLETICS BOW TO CARD SQUAD

A's Blow Nine-Run Lead as St. Louis Wins, 17 to 14

MIAMI (Fla.) March 9. (AP)—The St. Louis Nationals took the world-champion Philadelphia Americans into camp today in a dizzy exhibition, 17 to 14. It might be termed an uphill triumph for the Cardinals, f at the beginning of the fifth inning they were nine runs behind. Rommel held the Cards scoreless for three rounds, but after that the Mack rookies, Maron, Snider and Supplee, were lambasted to all corners of the lot. Eighteen of the Cardinals' twenty hits were made in the last five innings.

		R.	H.	E.
St. Louis (N.)	000 035 304	17	21	8
Philadelphia (A.)	900 450 000	14	11	6

Batteries—Lindsay, Messenger, Frankhouse, Carlton, Brown and Mancuso; Rommel, Mahon, Snyder, Supple and Cochrane, Mattox.

The Great GEORGE OLSEN and his music

In the Final Two Weeks of His Successful Engagement at the Roosevelt!

TONIGHT EDITH CLIFFORD

International Comedienne Guest Artiste in The

Blossom Room

"Where Every Night Is a BIG Night"

HOTEL Roosevelt

HOLLYWOOD AM. LEGION STADIUM BOXING EVERY FRIDAY NITE 8:30

Olympic BOXING TUESDAY NIGHT GRAND AT 18TH

Inside! Outside!

Spit is a horrid word, but it is worse on the end of your cigar

DON'T SPIT!
DON'T SPIT!
BOARD OF HEALTH

...the war against Spitting is a crusade of decency...join it. Smoke CERTIFIED CREMO!

The law says "No" to the spitter! But we all know there still exist hundreds of dirty places where the cigar-maker rolls the leaves with filthy fingers... and seals the ends with spit! In fact, more than half of all cigars made in this country are still made *by hand,* and therefore subject to the risk of spit!

Certified Cremo protects you against this abomination! Every tobacco leaf entering the clean, sunny **Certified Cremo** factories is scientifically treated by methods recommended by the United States Department of Agriculture. And its purity is safeguarded along every step of the way by amazing inventions that foil, wrap and tip the cigars without the possibility of spit!

Try a **Certified Cremo**—see how wonderfully good it is! Made of the choicest, tenderest leaves that the crop affords, we claim **Certified Cremo's** quality is tastier than that of any other cigar. Don't let its 5c price stand in your way. Your physician has in mind a cigar like **Certified Cremo** when he recommends a mild smoke in place of heavy brands.

Crush-proof... immaculate... foil-wrapped... **Certified Cremo** is the kind of cigar the late Vice-President Marshall undoubtedly was thinking of when he said: "What this country needs is a good 5c cigar!"

Certified Cremo THE GOOD 5¢ CIGAR ...THAT AMERICA NEEDED

© 1930 American Cigar Co.

The
Santa Fe
Chief

is still Chief

The fastest and only extra fare train from Southern California

wonder Hollywood "Stars" and the "Stars" in profession and business go Santa Fe and The Chief. It has no rival.

Equipment New This Season

extra fare on the fast California Limited and Grand Canyon Limited, nor on the Navajo, Missionary, the Scout and the Hopi—all highest class trains.

famous Fred Harvey dining service is unexcelled.

Automatic block signal safeguards All The Way

Santa Fe Ticket Offices and Travel Bureaux
743 South Hill St.
Telephone MUtual 0111
6405 Hollywood Blvd.
Telephone GRanite 4104
LOS ANGELES

Schools and Colleges

The Times School and College Bureau will help you secure complete information about any kind of School or Educational Training. Carefully compiled data are on file, from which source suggestions may be made which will be helpful to you. THIS SERVICE IS FREE. Address, write or call the TIMES School and College Bureau, First Street and Broadway—telephone MAdison 2345—or leave your name and address with the TIMES' Branch Office School and College Bureau, 619½ South Spring street, and the desired school data will be mailed to you.

Military Schools

Will You?
10 S. HILL
Study Business in a University—IT Pays
EFFICIENCY BUSINESS COLLEGE OF THE UNIVERSITY OF THE WEST

Military Schools

DIEGO ARMY AND NAVY ACADEMY

A fully accredited school preparatory to Colleges, West Point and Annapolis. Land and aquatic sports during entire year.

A CHUCKLE FOR EVERYBODY

THE SON OF TARZAN

By Edgar Rice Burroughs

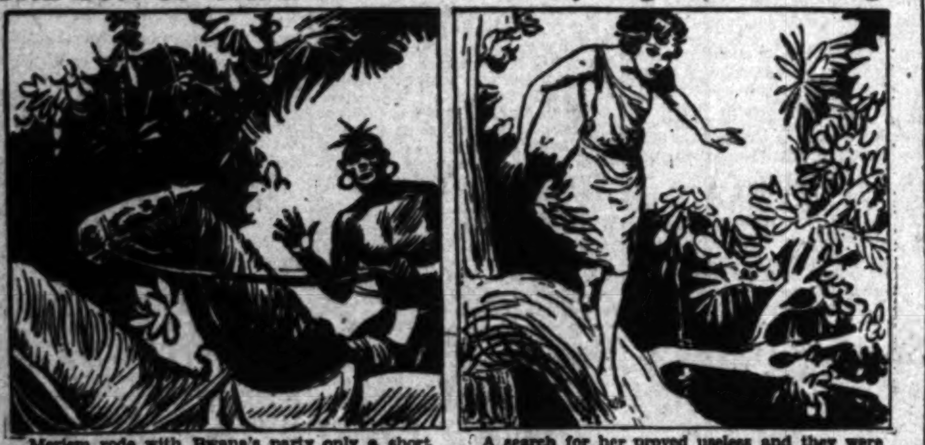

Meriem rode with Bwana's party only a short distance before she came to a decision. Calling the headman to her side she announced, "I am going back with Bwana." The black shook his head. "Bwana says I take you home," he said firmly. He fell to the rear where he might better watch her. Meriem half smiled. Presently her horse passed beneath a low-hanging branch, and the black headman found himself gazing at the girl's empty saddle.

A search for her proved useless and they were forced to resume their march without her, for by this time Baynes was delirious with fever. Through the trees Meriem raced straight back toward the point she believed Tantor would make for—a spot where the elephants often gathered, due east of the Sheik's village. Moving silently and swiftly she traveled several hours without rest. Nor did her instinct fail her, for presently she caught the scent of Tantor.

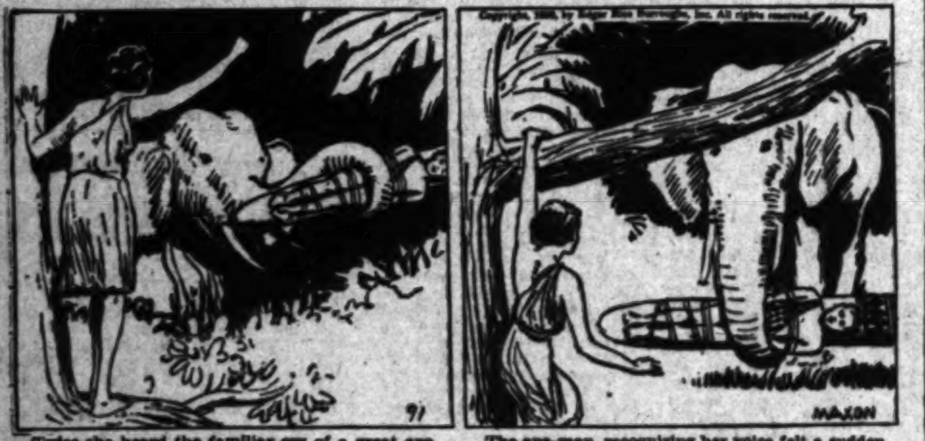
Copyright, 1930, by Edgar Rice Burroughs, Inc. All rights reserved.
91
MAXON

Twice she heard the familiar cry of a great ape calling to his kind. Meriem increased her speed until she almost flew. Soon there broke into sight ahead of her the great elephant, shuffling along with the man and the stake balanced in his upcurled trunk. "Korak!" cried Meriem from the foliage above him. Instantly the bull lowered his burden to the ground, and, trumpeting savagely, prepared to defend his comrade from his enemy.

The ape-man, recognizing her voice felt a sudden lump in his throat. "Meriem!" he called back to her. Happily the girl clambered to the ground and ran forward to release Korak, but Tantor lowered his head and trumpeted a warning. "Go back! Go back, Meriem! He will kill you!" cried Korak. Then he tried to placate the beast; tried to order him away that the girl might approach and free him. But it was no use. Tantor was determined no one should touch Korak.

(Continued Tomorrow)

The Life of Riley

By D. T. Carlisle

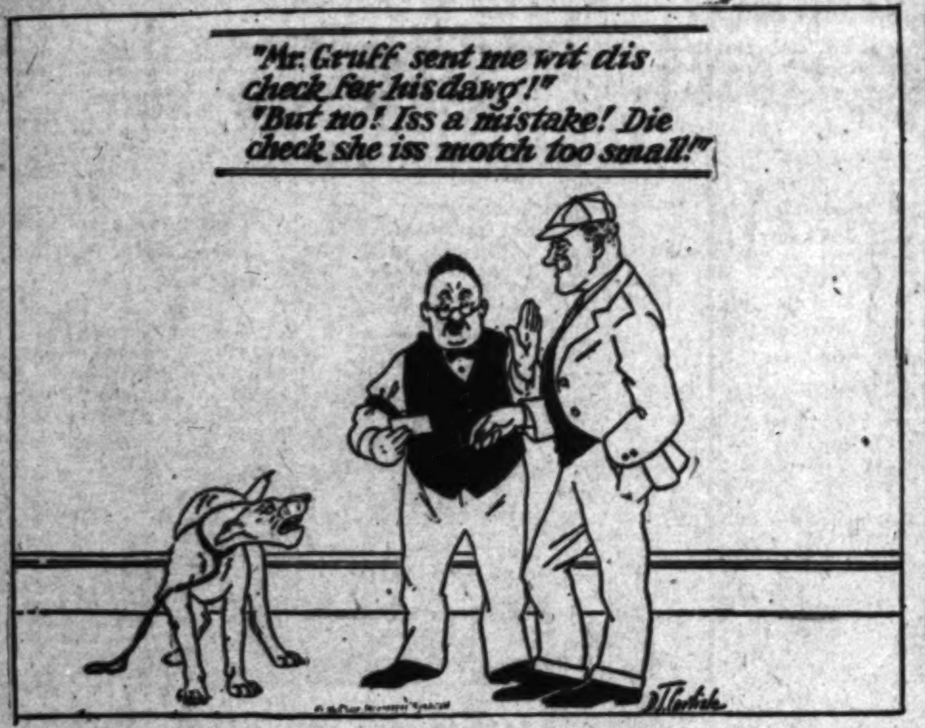
"Mr. Gruff sent me wit dis check fer his dawg!"
"But no! Iss a mistake! Die check she iss motch too small!"
D T Carlisle

REG'LAR FELLERS

His Luckiest Day

By Gene Byrnes

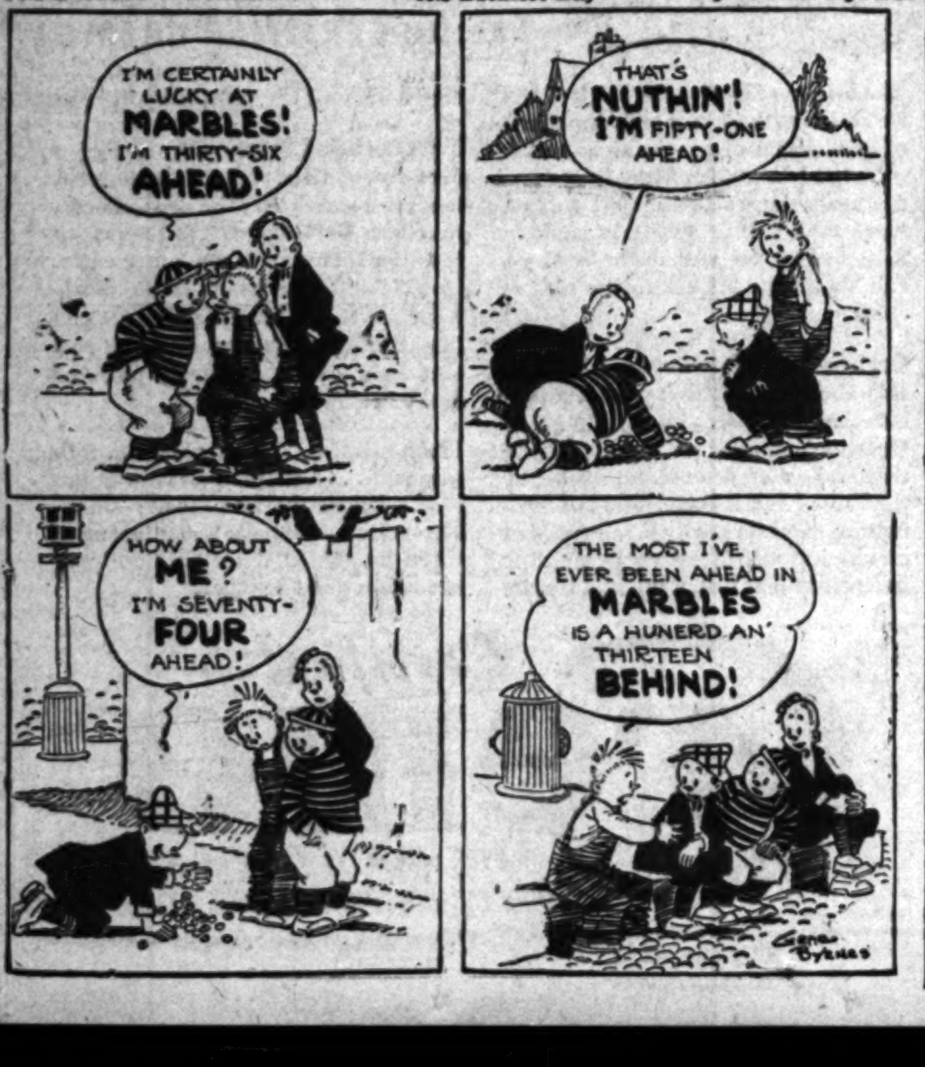
I'M CERTAINLY LUCKY AT MARBLES! I'M THIRTY-SIX AHEAD!
THAT'S NUTHIN'! I'M FIFTY-ONE AHEAD!
HOW ABOUT ME? I'M SEVENTY-FOUR AHEAD!
THE MOST I'VE EVER BEEN AHEAD IN MARBLES IS A HUNERD AN' THIRTEEN BEHIND!
Gene Byrnes

GASOLINE ALLEY

First Aid

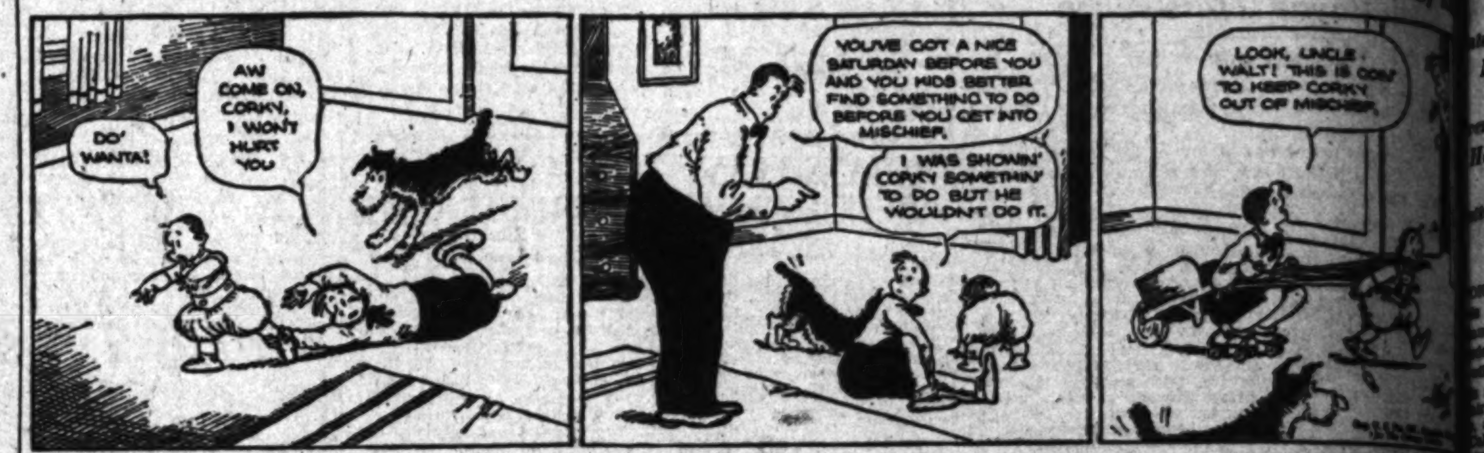
DO' WANTA!
AW COME ON, CORKY, I WON'T HURT YOU
YOU'VE GOT A NICE SATURDAY BEFORE YOU AND YOU KIDS BETTER FIND SOMETHING TO DO BEFORE YOU GET INTO MISCHIEF.
I WAS SHOWIN' CORKY SOMETHIN' TO DO BUT HE WOULDN'T DO IT.
LOOK, UNCLE WALT! THIS IS GOIN' TO KEEP CORKY OUT OF MISCHIEF.

THE GUMPS

Yes, Yes, Go On

By Sidney S

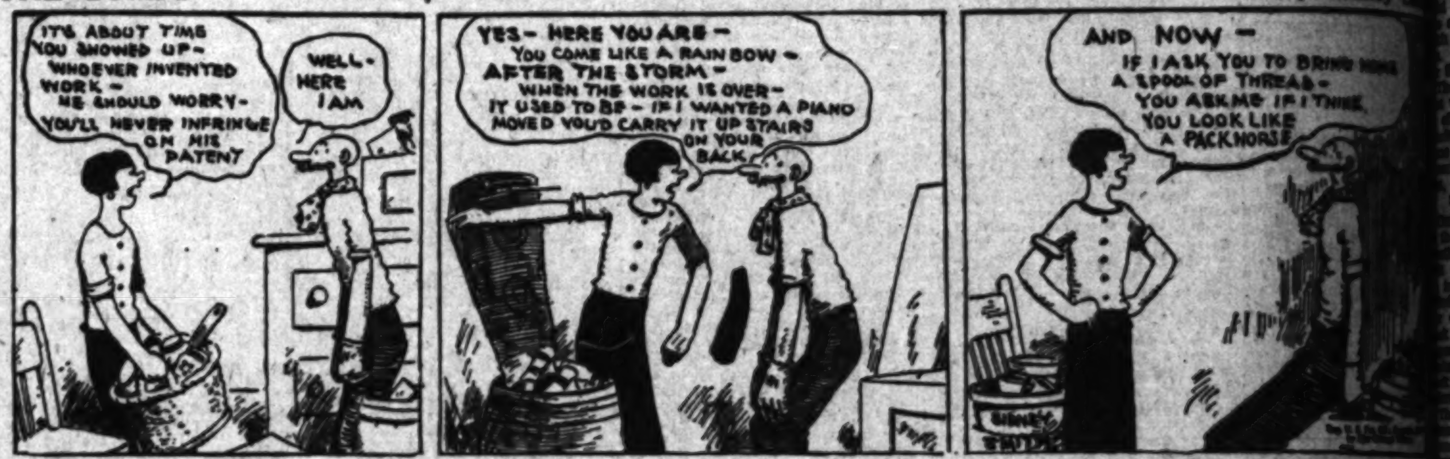
IT'S ABOUT TIME YOU SHOWED UP— WHOEVER INVENTED WORK— HE SHOULD WORRY— YOU'LL NEVER INFRINGE ON HIS PATENT
WELL— HERE I AM
YES— HERE YOU ARE— YOU COME LIKE A RAINBOW— AFTER THE STORM— WHEN THE WORK IS OVER— IT USED TO BE— IF I WANTED A PIANO MOVED YOU'D CARRY IT UP STAIRS ON YOUR BACK
AND NOW— IF I ASK YOU TO BRING HOME A SPOOL OF THREAD— YOU ASK ME IF I THINK YOU LOOK LIKE A PACKHORSE
SIDNEY SMITH

HAROLD TEEN

Playing Safe

By Carl

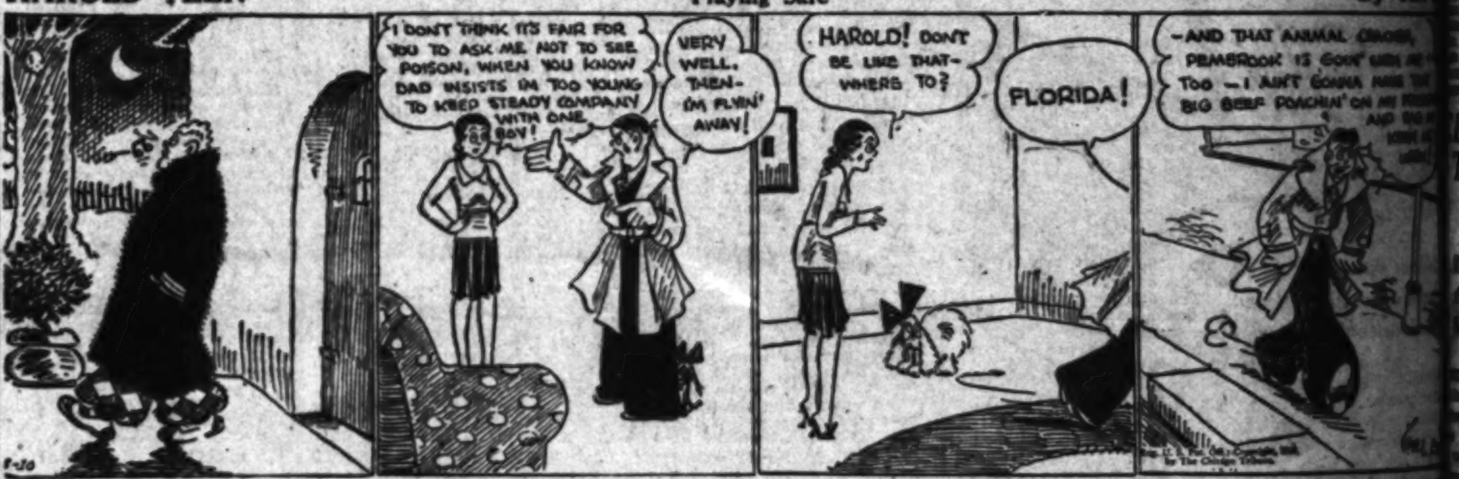
3-10
I DON'T THINK IT'S FAIR FOR YOU TO ASK ME NOT TO SEE POISON, WHEN YOU KNOW DAD INSISTS I'M TOO YOUNG TO KEEP STEADY COMPANY WITH ONE BOY!
VERY WELL. THEN— I'M FLYIN' AWAY!
HAROLD! DON'T BE LIKE THAT— WHERE TO?
FLORIDA!
—AND THAT ANIMAL CRACKER, PEMBROOK IS GOIN' WITH ME TOO —I AIN'T GONNA HAVE THAT BIG BEEF POACHIN' ON MY
Reg. U. S. Pat. Off.: Copyright, 1930, by The Chicago Tribune.

WINNIE WINKLE, THE BREADWINNER

His Master's Voice

By Bra

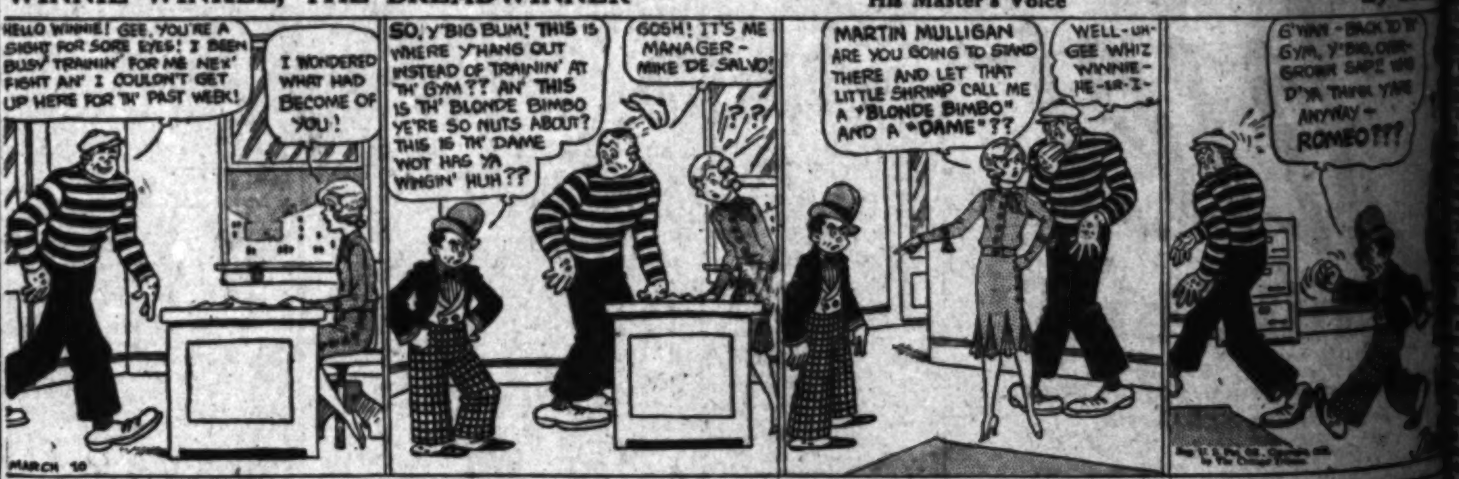
HELLO WINNIE! GEE, YOU'RE A SIGHT FOR SORE EYES! I BEEN BUSY TRAININ' FOR ME NEX' FIGHT AN' I COULDN'T GET UP HERE FOR TH' PAST WEEK!
I WONDERED WHAT HAD BECOME OF YOU!
SO, Y'BIG BUM! THIS IS WHERE Y'HANG OUT INSTEAD OF TRAININ' AT TH' GYM?? AN' THIS IS TH' BLONDE BIMBO YE'RE SO NUTS ABOUT? THIS IS TH' DAME WOT HAS YA WINGIN' HUH??
GOSH! IT'S ME MANAGER— MIKE DE SALVO!
?? ?
MARTIN MULLIGAN ARE YOU GOING TO STAND THERE AND LET THAT LITTLE SHRIMP CALL ME A "BLONDE BIMBO" AND A "DAME"??
WELL-UH- GEE WHIZ WINNIE— HE-UH-I—
G'WAN—BACK TO TH' GYM, Y'BIG OVER-GROWN SAP! WHO D'YA THINK Y'ARE ANYWAY— ROMEO???
MARCH 10

ELLA CINDERS

A Wild, Wild Life

By Bill Conselman and Charlie P

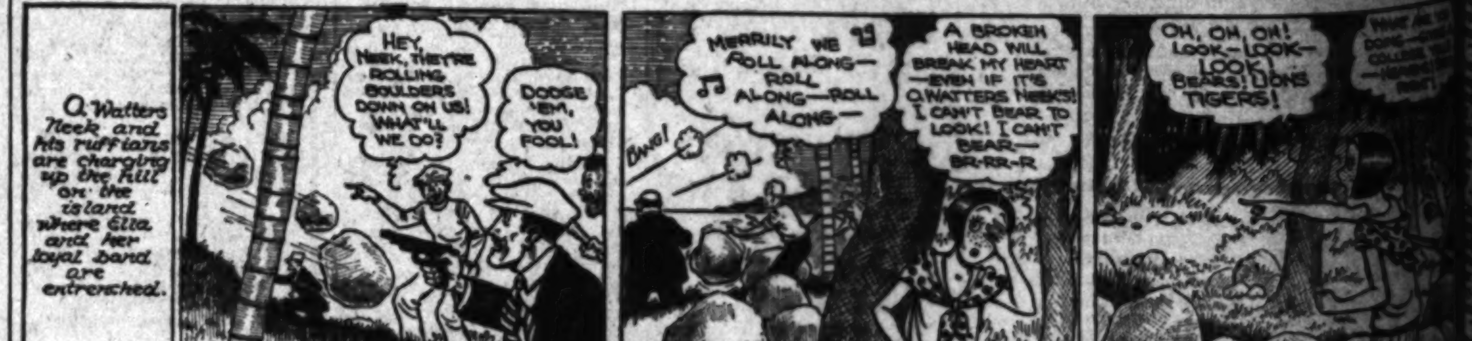
O. Watters Neek and his ruffians are charging up the hill on the island where Ella and her loyal band are entrenched.
HEY, NEEK, THEY'RE ROLLING BOULDERS DOWN ON US! WHAT'LL WE DO?
DODGE 'EM, YOU FOOL!
MERRILY WE ROLL ALONG— ROLL ALONG— ROLL ALONG—
BANG!
A BROKEN HEAD WILL BREAK MY HEART —EVEN IF IT'S O. WATTERS NEEK'S! I CAN'T BEAR TO LOOK! I CAN'T BEAR— BR-RR-R
OH, OH, OH! LOOK—LOOK— LOOK! BEARS! LIONS TIGERS!
Cruel men in front of them! Savage beasts behind them! How will they escape?

PETEY—

The Contractors

By C. A. V

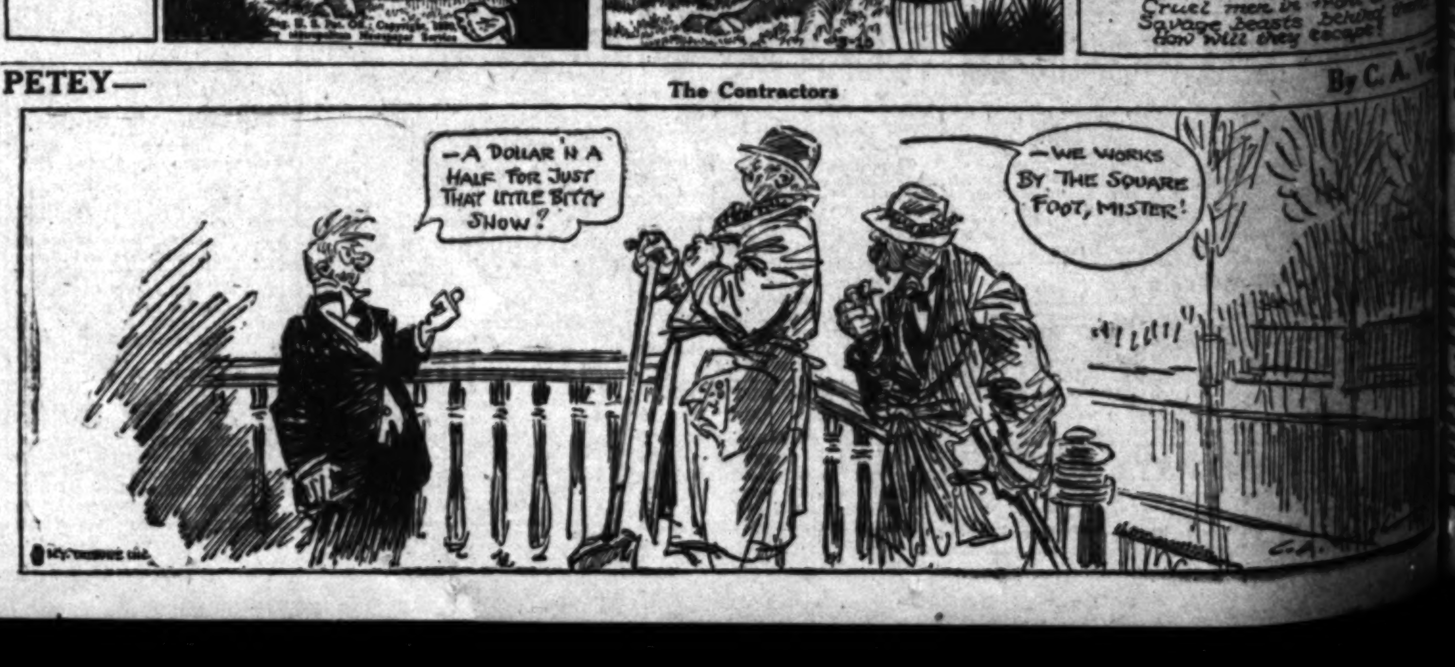
—A DOLLAR 'N A HALF FOR JUST THAT LITTLE BITTY SNOW?
—WE WORKS BY THE SQUARE FOOT, MISTER!
C.A.V.

ILD-FLOWER SHOW PLANNED

tario Will Hold Unique Display in Springtime

ent Will be Prelude to Homes-Beautiful Contest

tter Will Begin June 1, Closing November 1

ONTARIO, March 9.—As a pre- to Ontario's annual Homes utiful Contest, sponsored by the den section of Woman's Club, wild-flower show is proposed for season, Mrs. H. R. Stanford, irman of the contest commit- announced today.

California's wild flowers will be tured in the spring show, if the s now under consideration are ried out. In addition to the d flowers, nurserymen and flor- are to be invited to co-operate h displays of roses, and cut flow- This flower show is proposed the Woman's Club building.

The annual Homes Beautiful con- will open June 1 and continue effect to November 1. Date for entries in the contest is 1, with no charge made for ing or participating in the con-

SHAW PIONEER EVENT

Ontario's home beautiful contest the pioneer event of its kind in thern California, largely the re- of Mrs. Stanford's endeavors. In the past, Ontario will be di- d into four sections, and a num- of prizes awarded to winning k yards, front yards and general earance in each district. Sweep- prizes for best front and k yard, and combination will be ed to entries.

The Homes Beautiful contest cul- ates in the annual Flower Show sored in the fall by the Ontario al and Horticultural Society. prize list is now being com- d. The committee, with Mrs. nford, chairman, furthering the mes Beautiful contest, numbers A. P. Harrington, Mrs. Wil- Gurley, Mrs. Blanche Arnold Mrs. T. W. Nagle and Mrs. Sell.

DUCATOR TELLS CITY OF LOSSES

Redlands Minus $200,000 Annually Because of High School Student Migration

REDLANDS, March 9.—George iltire, principal of the High ool here, in talks made during week to business men sounded warning that the city is losing than $200,000 annually by not ing high-school graduates at

"Instead of concentrating on the uring of new residents from and Massachusetts, we could better by encouraging our own h to remain in Redlands," said ltire.

"If you want to regard the sub- from a cold-blooded business point let it be said that high- l graduates should be forced main in Redlands and give the munity back the money that we invested in their education.

"In Redlands the cost of educat- a boy from kindergarten gh high school is $1510. This the high school will graduate boys and girls, in whom the munity has invested $226,500. It safe to say that ten years from no more than one-third of m will be Redlands residents. at inducements are we going to for them today? We are try- to promote new hotels with the of bringing more people into city. And our Chamber of Com- e secretary is in Los Angeles y endeavoring to coax a party Canadians to visit Redlands. ch is more worth while?

"We must face the fact that de- ing numbers of high-school uates remain in Redlands each

"Every year we are throwing into little more than $200,000 which been spent to teach our boys d girls to become good citizens, their communities. We must or- ize the forces of the community provide employment and homes our graduates, so they can mar- in Redlands and reside here.

"Out of the graduating class of only 31 per cent are in Red- s now. Out of the class of 1927, one-third are in Redlands. We going far afield in searching greater population and prosper- —and are overlooking the fruit at home.

"Last year's graduating class sent third of its students on to col- Half of the remaining two- ds left the city immediately, aring they could not find em- yment enough in Redlands to p them here."

SOROPTIMISTS

ew Organization of W Presented With Charter

VENTURA, March 9.—Extensive allation of officers of the Soropti evening of next Saturday. Invi vice clubs of the city and all the y M. Hutchins of San Jose, region officers, and Mrs. Ruby D. Mina , may possibly attend.

The dinner for the guests will served at 7:30 p.m. and installa- ceremonies will follow. Miss Lantz, organizer of the club, will be toastmistress for evening and in charge of the gram.

A colorful and brilliant pageant follow the installation services.

NEWS OF SOUTHERN COUNTIES

ILD-FLOWER SHOW PLANNED

...ie Will Hold Unique ...lay in Springtime

... Will be Prelude to ...-Beautiful Contest

... Will Begin June 1, ...sing November 1

...ARIO, March 9.—As a pre-... to Ontario's annual Homes ... Contest, sponsored by the ... section of Woman's Club, ...-flower show is proposed for ...mer, Mrs. H. R. Stanford, ... of the contest commit-... announced today.

... wild flowers will be ... in the spring show, if the ... now under consideration are ... out. In addition to the ... florists, nurserymen and flor-... to be invited to co-operate ... of roses, and cut flow-... The flower show is proposed ... the Woman's Club building.

... annual Homes Beautiful con-... open June 1 and continue ... to November 1. Date for ... entries in the contest is ..., with no charge made for ... or participating in the con-...

...S PIONEER EVENT

...'s home beautiful contest ... pioneer event of its kind in ... California, largely the re-... of Mrs. Stanford's endeavors. ... the past, Ontario will be di-... into four sections, and a num-... of prizes awarded to winning ... front yards and general ... in each district. Sweep-... prizes for best front and ... and combination will be ... to entries.

... Homes Beautiful contest cul-... in the annual Flower Show ... in the fall by the Ontario ... and Horticultural Society. ... list is now being com-... The committee, with Mrs. ..., chairman, furthering the ... Beautiful contest, numbers ... P. Harrington, Mrs. Wil-..., Mrs. Blanche Arnold ..., Mrs. T. W. Nagle and Mrs. ...

UCATOR ELLS CITY OF LOSSES

...ands Minus $200,000 ...ally Because of High ... Student Migration

...ANDS, March 9.—George ..., principal of the High ..., in talks made during ... to business men sounded ... that the city is losing ... $200,000 annually by not ... high-school graduates at ...

... of concentrating on the ... of new residents from ... Massachusetts, we could ... by encouraging our own ... remain in Redlands," said ...

... want to regard the sub-... a cold-blooded business ... let it be said that high-... graduates should be forced ... in Redlands and give the ... back the money that we ... in their education. ... Redlands the cost of educat-... boy from kindergarten ... high school is $1510. This ... high school will graduate ... and girls, in whom the ... has invested $226,500. It ... say that ten years from ... more than one-third of ... in Redlands residents. ... are we going to ... than today? We are try-... new hotels with the ... bringing more people into ... and our Chamber of Com-... is in Los Angeles ... to coax a party ... to visit Redlands. ... more worth while? ... face the fact that de-... numbers of high-school ... remain in Redlands each ...

... year we are throwing into ... more than $200,000 which ... spent to teach our boys ... to become good citizens. ... We must or-... forces of the community ... employment and homes ..., so they can mar-... and reside here. ... the graduating class of ... per cent are in Red-... Of the class of 1927, ... are in Redlands. We ... far afield in searching ... population and prosper-... the fruit ...

... graduating class sent ... students on to col-... of the remaining two-... the city immediately, ... they could not find em-... enough in Redlands to ...

CHIEF GIVES HOME BREW ULTIMATUM

Alhambra Woman Asks Head of Police If She Can Make Beverage

ALHAMBRA, March 9.—A local woman had heard rumors at times concerning a law against the making of liquor, but she hadn't paid very much attention to it. There's always a lot of idle talk about things and she never put much store by gossip, she said.

When her husband brought home materials for making a batch of home brew the other day, however, she got to thinking about this matter of prohibition that she had heard discussed. And when her husband asked her to go ahead and make the beer she decided she had better find out all about it.

So she telephoned the police department. "Is it all right with you if I make some home brew?" she asked Police Chief Thompson.

"No, positively not," replied the Chief in his best official tones. It's against the law and I represent the law. Of course you can't make it."

"Well, I thought maybe I could if it was all right with you," ventured the woman. "My husband got the stuff and told me to go ahead and make it but I wanted to know if it's all right with you first."

"Nope, it's against the law, I tell you," insisted the Chief. "You can't make it if it contains more than one-half of 1 per cent of alcohol."

"Oh, all right," she said, and hung up before the officer had a chance to ask her name.

But the police are bothered with such requests very often.

Aged Chinese Believed 'Taken for Ride,' Slain

SAN DIEGO, March 9.—Chan Dai, 75 years of age, Chinese gardener who was found dead in a ditch here Wednesday, apparently was "taken for a ride" and murdered, according to announcement by Mrs. Virginia Wright, deputy Coroner, following an autopsy performed by Dr. John J. Shea, county autopsy surgeon.

Police were notified of the result of the autopsy and launched an immediate investigation. Earlier information had indicated that the aged Celestial had not died by violence, the report being that no marks were found on the body.

"The autopsy revealed that the Chinese apparently had been struck over the head with a blunt instrument as a concussion was found on his forehead," said Mrs. Wright. "His death was caused by a hemorrhage resulting from the blow and by a slight concussion of the brain."

No motive for the brutal attack has been discovered by police, the theory of robbery seeming to be eliminated by discovery of a watch and something over a dollar in the victim's pockets.

Schwaebe Tells San Diego How District Grows

SAN DIEGO, March 9. — L. H. Schwaebe, collector of customs for the Southern California district, was a passenger aboard the Panama Pacific liner Pennsylvania which arrived here recently from the Atlantic Coast. Schwaebe went to Washington to attend a conference of 140 customs officials, presided over by Andrew Mellon, Secretary of the Treasury.

Schwaebe said that records of the Treasury Department showed that the San Diego-Los Angeles customs district is the fastest growing in the United States. Mellon commented on the fact that the exports and imports of the district during the last year amounted to $222,000,000 and the receipts totaled $7,176,000. He said there will be no change in the border patrol, which was one of the problems discussed at the Washington conference.

Schwaebe refused to comment on the report that he is liable to be relieved as collector of customs by William H. Ellison of this city, other than to state he "wasn't worried."

SUIT ORDERED FOR GETTING SCHOOL SITE

ALHAMBRA, March 9.—Condemnation proceedings against twenty-two lots in the Emery Park section for a school site have been ordered by the school board. The resolution instructed the County Counsel to prepare the proceedings on the property. Owners who have failed to sign waivers to deed restriction permitting the erection of the school are also to be made defendants in the action.

WILDCATS IN CAPTIVITY ON "FARM"

San Fernando Valley Man Starts Unique Enterprise Which Proves Profitable

SAN FERNANDO, March 9.—What good on earth is a wildcat? From the average person the answer would be "none," but not so from an observant ex-cowpuncher, traffic officer and service-station operator out on San Fernando Road between this city and Newhall tunnel. He always has from fifty to eighty of them and he's making a good business of it.

C. H. (Jiggs) Ullom and his wife operated a gasoline station along the boulevard for a year or more and had five wildcats in a small cage just as a curiosity for their customers. They discovered that hundreds of persons a day would stop to look at these quarrelsome felines.

If that many would stop to look at five, how many would be attracted by fifty? The idea persisted so last October "Jiggs" quit the gasoline business, invaded the hills near by, rounded up a half-hundred bob-tailed denizens and opened Jiggs's Wildcat Farm a few hundred feet up the road on November 1. The animals are housed in several large pens.

FARM PROVES PROFITABLE

This queer farm now is producing an average of $5 to $10 per week-day and $35 to $40 on week-ends, which means that fifty to 100 persons a day stop during the week and 350 to 400 during the week-end period, exclusive of children under 10 years of age, who are admitted free. Ullom also sells quite a few for $15 to $20 a piece. Service stations and other establishments buy them for display and quite a few individuals buy them for private estates, Ullom said. Their principal diet is horse meat.

A grown wildcat never can be domesticated, Ullom declared. If obtained in infancy it might be possible, he added, but they will not multiply in captivity and a chance to capture a kitten in the mountains is seldom found.

It is not exactly an easy business, however, as he must keep invading the mountains to replenish his stock. He traps them along their trails in the mountains, using heavily taped steel traps, which hold them without injuring their legs.

HANDLED ON CHAIN

Removing wildcats from steel traps and bringing them in alive might not appeal to everyone but it's all in knowing how. Ullman handles them with a light chain loop on the end of a rod. With the chain securely looped around his neck, the scrapping kitty can get as wild as he wants to. At one time, "Jiggs" had eighty of them on his farm but a gate came open one night and twenty-six of them went back to their native haunts.

Before coming to this section, Ullom spent most of his life on cattle ranches and for a while was fire chief and traffic officer at Sanger in the San Joaquin Valley.

Wildcats Still Wild on this Farm

One Way to Make a Living

[Dick Whittington Photo]

Above are Mr. and Mrs. C. H. Ullom, proprietors of Jiggs's Wildcat Farm on San Fernando Road, with a couple of their more affectionate pets; below is a corner of one pen on their farm showing a dozen or more of their "pets" which are not so congenial.

HIGHWAY LINK COMPLETED

Cuyama-River Section of Maricopa Road, Tri-County Project, Costing $135,000, Ready for Use

VENTURA, March 9.—The $135,000 Cuyama-river section of the Maricopa Road, the first section of the big artery, is ready for use, and probably will be accepted officially by the Tri-County Highway Board at its meeting this week, according to Charles W. Petit, engineer in charge of the Maricopa project, who with Stanley Abel, Kern county member of the board, and Supervisors Tom Clark and Ed Goodenough returned recently from a tour of inspection of the road.

The stretch, which starts at the north line of Santa Barbara county, follows the Cuyama River for a distance of seventeen miles, and ends at the river bridge, is open for forty-mile-an-hour traffic, Petit declared. The work done was grading and putting in bridges. After the meeting of the board this week, maintenance of this first unit of the Maricopa Highway will be assumed by the joint highway district. The work was done by Bert Calvert.

Petit also announced that J. F. Waller of San Francisco, assistant engineer of the State Bureau of Public Works, is due here this week to start surveying operations on the seventeen-mile stretch from Ortega Hill to Matilija, which the United States Forestry Service proposes to take over.

Work on the second unit of the road, now under way by the contractors, C. G. Willis & Sons., is progressing on schedule, and is expected to be finished on time, in November, Petit asserted. Willis, whose contract of $275,000 is for the 6.5 mile strip from the Cuyama River bridge to the summit of Pine Mountain, has four gas shovels hard at work on the road. His part of the highway is all in uphill, mountainous territory, and is one of the hardest stretches of the entire project.

Woman Doctor Dies in Old Age

ALHAMBRA, March 9.—Dr. Emilie K. Siegmund, 80 years of age, formerly a prominent physician and proprietor of a Chicago sanatorium, is dead at the home of her daughter, Mrs. Theodore Theis, 116 North Valencia street. Funeral services will be conducted Tuesday at 2 p.m. at the chapel of Turner, Stevens & Turner.

Dr. Siegmund, a native of Germany, came to this country with her parents at the age of 14 years and was educated in Chicago. She was graduated from the Chicago Homeopathic College in 1881 and practiced medicine on Chicago's North Side for many years. She had a wide acquaintance among the Germans of that city. She established a sanatorium for the treatment of surgical cases which she conducted until she retired and came to California in 1910. Besides her daughter, she leaves two sons, Anthony Balling of this city, and William Balling of San Gabriel.

MONKEY BUSINESS EXPLAINED

Professor Doing Research Work at Caltech Addresses University Club

PASADENA, March 9. — Chimpanzees are smart enough to enjoy looking through keyholes, but not intelligent enough to retain mental images, according to Dr. J. Arthur Thomson of the University of Edinburgh, noted authority on animals who is doing research work at the California Institute of Technology.

In speaking on "The Animal Mind at Its Best," before the Pasadena University Club, the biologist asserted that while the chimpanzee is the most intelligent animal, recent experiments cast doubt upon its ability to think.

"The chimpanzee," he said, "cannot form clear enough pictures in its own mind to be able to solve difficulties that would not tax the human brain."

"But this ape's ability to help himself along in life is greater than that of the dog which is wrongly given credit for the greatest animal sagacity."

Dr. Thomson described experiments with apes in a London zoo. In one instance, bananas were placed high on the rafters of a cage inhabited by three apes. After working vainly to obtain the delicacies, one of the apes suddenly began piling boxes until it was able to snatch some of the fruit.

The female ape, however, placed the top box wrong side up, and being unable to reach the prizes, she promptly went to sleep in order to forget her sorrows.

In another experiment, the keeper decided to spy on the three apes through the keyhole after leaving the room. His embarrassment was great, according to Dr. Thompson, when he found the eye of one of the apes peering at him from the other side of the keyhole.

TAFT LINE NUMEROUS IN NATION

Santa Monica Judge Bearing Same Family Name as Late Justice Talks

SANTA MONICA, March 9.—That the family from which sprung William Howard Taft, who made the name illustrious as it is ancient and honored, is a very numerous one in this country was revealed here today by Fred H. Taft, jurist and lawyer, member of a legal firm long established in Los Angeles and in this city. Judge Taft expressed admiration for the former President and Supreme Court Chief Justice, and for the ability and fine courage which, he declared, makes his loss internationally mourned.

"But my connection is closer in sympathy and admiration for William Howard Taft's ideals than in actual ties of blood," Judge Taft said at his home, 1004 Lincoln Boulevard, this city. "My father was deeply interested in genealogical investigation, and he drew up a complete family tree of the Tafts. It starts with the branch in this country at the time Robert Taft landed at Mendon, Mass., in 1680. He had five sons, and from one branch of this family the former President was descended. I spring from another branch, and we were nine generations apart. Figure it out for yourself. The closest I can come is that we were 882nd cousins."

Judge Taft met the former President personally at San Francisco in 1912, during a Bar Association meeting. Harris Taft, the judge's son and one of his law partners, and Thurlow Taft, a nephew, also reside here.

Town Names in Valley Recall Earliest Days

ROSCOE, March 9.—Now that it has been officially given out that the name of Roscoe has been changed to that of Boeing, to take effect at the end of this month, the further fact is brought out that Roscoe is one of the oldest towns in San Fernando Valley. It was so named when the Southern Pacific was built through the valley in 1876, more than half a century ago. Years ago towns on the railroad that paralleled San Fernando Road were Tropico, Sepulveda, Burbank, Dundee, Pacoima and San Fernando. With the exception of San Fernando, most of these "towns" were mere railway sidings, Tropico now being the heart of the industrial district of Glendale. Near Burbank the road branched off in a separate spur toward what is now Chatsworth. The station names on this line were MacNeil, Lankershim, Kester, Encino, Patton, Canoga and Chatsworth Park. Some of these towns have lost their name identity by being swallowed up by larger towns that have sprung up under new names. The older designations also have been unceremoniously blotted out in many instances by prominent subdividers, who have renamed their large acreage tracts without regard to the historic nomenclature.

Sepulveda was once a small station siding over in the eastern part of the valley. The Sepulveda of today is now in the central part of the valley, being the name taken by the old Mission Acres section when residents about three years ago decided to give the old settlement a new cognomen in honor of the famous California family. At the time of the name change everybody apparently had forgotten that the old railway siding ten miles to the east still flourishes under such a title.

INGLEWOOD ELKDOM ELECTS NEW RULER

Newcomb Condee

INGLEWOOD, March 9.—Election of officers for the coming year in Inglewood Lodge 1492, B.P.O.E. Elks, resulted in placing Attorney Newcomb Condee at the head of the organization as Exalted Ruler, succeeding Gail Hamilton.

Other officers elected were Arthur L. Lorance, Leading Knight; Clarence E. Harte, Esteemed Loyal Knight; B. L. Livingston, Lecturing Knight; Otto H. Duelke, Secretary. Installation will take place April 3. This lodge was instituted in 1924 and has a membership of 500.

In addition to his long and faithful service in the Elks' Lodge, Condee is a past president of the Lions' Club here, a director of the Chamber of Commerce, and a vice-president and counsel for the Bank of Inglewood.

W. V. SCOTT ELECTED AS VENTURA EXALTED RULER

VENTURA, March 9.—W. V. Scott of Ventura has been elected Exalted Ruler of the Ventura Elks' Lodge. Other officers, who were all elected unanimously with Scott, are Roy Paudree, Jr., of Santa Paula, Leading Knight; H. A. Johnson of Ventura, Loyal Knight; Burton L. Rogers of Ventura, Lecturing Knight; John A. Lagomarsino of Ventura, Treasurer; W. W. Pope of Ventura, Secretary; A. L. Cagnacci of Ventura, Tiler; Nick Pierano, Sr., of Ventura, Trustee; Roscoe W. Burson of Fillmore, delegate to Grand Lodge, and S. D. Butts of Ventura, alternate delegate.

Installation ceremonies for the newly elected officers will be held April 3.

VALLEY ELKS ELECT NEW EXALTED RULER

SAN FERNANDO, March 9.—Laird Johnstone, manager of an electric appliance store, was elected Exalted Ruler of the San Fernando Valley Elks' Lodge, No. 1539, at the regular meeting conducted here. He is a charter member of the lodge which was instituted in 1927. He succeeds George Fuller. Installation ceremonies will be conducted on April 1, next. Other officers named are Thomas W. Binda, C. W. Carpenter, Jack H. Fairfield, A. E. Eldredge, William A. Robinson, Emanuel Lewis, Harry R. Bevis and E. A. Thomas. Fuller was elected delegate to the grand lodge.

Alhambra May Provide Work

ALHAMBRA, March 9.—Funds which the city had on hand from the sale of its share in the tri-city farm may be used to provide work for the unemployed, if the City Commission acts favorably on a plan which is to be presented by a local merchants' committee.

The committee will recommend that cocos plumosas palms be planted in the parkways along the entire two-mile length of Main street, and also that extensive improvements be carried out on the City Park property on North Chapel street. Only local men in actual need and with no immediate prospect of employment will be hired for the work, it is intended by the sponsors.

The committee contends that a portion of the fund of $175,000 could be devoted to no greater community need and that the cost would be small in comparison with the public benefit.

REDLANDS MAY EXPAND SPORTS

Constitution Changes to Be Voted Upon by Students

Amendment Proposes Seven Majors Instead of Four

Changes in Nature of "R" Awards Contemplated

REDLANDS, March 9.—The coming week will be an important one to students of the University of Redlands for decision is to be made on an amendment to the constitution which will recognize seven major sports instead of four.

The amendment would recognize as major sports football, basketball, track, cross-country, baseball, tennis and swimming. A change in the nature of the "R" awards is also contemplated, the present recommendation reading: "The varsity award shall be a standard woven maroon letter on a plain felt gray background, of block design seven inches high. Each letter shall bear an emblem woven in the letter representing the sport for which the letter was awarded, a small football for football, a basketball for basketball, crossed bats and ball for baseball, winged sandal for track and cross-country, crossed rackets for tennis and a diving figure for swimming.

THIRD AWARD ON SWEATER

The third varsity award for any one major sport shall be mounted on a closely woven sweater, coat style and maroon in color with three one-half-inch gray stripes, one-half inch apart, woven into the left sleeve midway between the elbow and the shoulder.

The award for third-year service in major sports shall be six inches high and mounted on the lower left-hand side of the sweater, and containing the emblem or emblems of the sports for which awarded.

A change in the managerial system is also suggested. The new amendment submitted reads: "The student manager and coaches shall select the following managers: From the freshman class — four shall be retained if they have proven satisfactory the sophomore year: From these four, two shall be retained the junior year, and from these two the senior manager. The senior manager shall be in general charge of managerial duties incident to all activities of the department of physical education and athletics. Duties involved will be assigned by him to his assistants upon the advice of the departments."

SHE GETS RELIGION; CONFESSES

Aimee Semple McPherson Convert Gives Self Up as Bad-Check Passer

PASADENA, March 9.—Because she was converted to Christianity by Aimee Semple McPherson two months ago, Mrs. Anne Benson, alias Mildred Sly, is in the City Jail on charges of forging scores of checks, local police revealed today.

Mrs. Benson, 28 years of age, of 1210 North Alvarado street, Los Angeles, voluntarily walked into the Los Angeles police station several days ago and asked to be locked up because her "newly awakened conscience" was troubling her and would not allow her to sleep. She confessed, according to Detective Sergeant Leon Schuhl, that she had passed $6000 worth of bogus checks in this city and Los Angeles.

"It was only after being converted at Angelus Temple," she is reported to have told Schuhl, "that I realized I had been doing wrong. I decided to give my religion a sixty days' trial to be sure it was real, and at the end of that time to give myself up so that I should be in a position to ask forgiveness for my sins."

Mrs. Benson is wanted also in Long Beach, Glendale and six other Southern California cities, according to police reports. Schuhl and Frank Clendenen, detectives in charge of the local check detail, assert that the woman's favorite method of operation was to steal an automobile registration certificate and forge the owner's signature on checks which she used to make small purchases.

Last November she is charged with taking a certificate from the automobile of Mrs. George F. Underwood of 4033 Glen Albyn Drive, Los Angeles, while it was parked at Brookside Park.

OROPTIMISTS TO INSTALL

...Organization of Women at Ventura to Be ...ed With Charter Next Saturday Evening

..., March 9.—Extensive plans are being made for the charter ... of officers of the Soroptimist Club at the Athene Clubhouse ... of next Saturday. Invitations have been extended to the ... of the city and all the Soroptimist clubs in California. Mrs. ... of San Jose, regional director, will be present to install ... and Mrs. Ruby D. Minar of New York City, national presi-... attend.

... for the guests will ... 7:30 p.m. and installa-... will follow. Miss ..., organizer of the ... toastmistress for ... in charge of the ... brilliant pageant ... Mrs. Jean L. Allen of this city is the author of the pageant which she will also direct, assisted by Miss Addie Bell Long. Dancing will follow the pageant.

The officers who will assume their duties for the first year are: Mrs. Edith Neel Mercer, president; Mrs. Harriet E. Moore, vice-president, and Miss Ruth E. Whitcomb, secretary and treasurer.

George E. Hume Elected Head of Pasadena Chest

PASADENA, March 9.—George E. Hume has been elected president of the Pasadena Community Chest. He will succeed Robert Welles of Altadena, who will serve as vice-president during the coming year.

Mrs. Edward P. McMurtry was elected second vice-president, other new officers being: C. W. Gibson, treasurer; H. I. Stuart, assistant treasurer; George P. Whittlesey, secretary, and J. E. Nissley, executive secretary.

This year, the Chest campaign netted $267,211 of the quota of $285,000 from 10 per cent of the city's population. The per capita contribution was $2.67, but the average contribution is reported to have been $23.50.

PEST BATTLE TO RESUME

Renewal of Campaign of Extermination Against Ground Squirrels in Santa Barbara Forest Assured

SANTA BARBARA, March 9.—Renewal of the extermination campaign against ground squirrels in the Santa Barbara National Forest has been assured through the co-operation of the Federal government and forestry service, and $2000 will be expended before July 1 in stamping out the destructive and dangerous rodents, it is announced.

Joseph Keyes of the United States Biological Survey and C. Olsen of the State Department of Agriculture, pest-control division, conferred with County Agricultural Commissioner Kellogg. The Federal government is to put up the equivalent of $1000 in labor for the distribution of poison valued at $1000, to be furnished by the county, the commissioners said.

Poison is to arrive here within the next few days and the campaign, which will be carried on in all parts of the county, as well as in the national forest, will be started for the season. Up to the present time $283,500 has been spent in labor for exterminating the rodent pests. The campaign started ten years ago, reaching its peak in 1926 and 1927.

According to Kellogg, the campaign is getting the best of the rodents, and a slackening up of the work is being allowed. Within five years the campaign will be on a control basis, he said.

STREET-NAMES WAR BEGINS

County City Planners' Committee Indorses Bellflower as Cognomen for Street of Varied Nomenclature

COMPTON, March 9.—First round in a battle that has assumed major proportions ended yesterday when the uniform street names committee of the Association of City Planners of Los Angeles county approved the name Bellflower Boulevard for the thoroughfare known here as Olive street. The street, cross county in extent, is known now as Center street east of Compton to the Orange-county line, and as One Hundred Sixty-first street across the Los Angeles shoestring strip. Attempts to get a single name for the highway have so far been fruitless. The fight is expected to go soon to the Regional Planning Commission and later to the Board of Supervisors.

Opponents of Bellflower attempted to have the name Imperial Boulevard indorsed but the street names committee ruled that One Hundred and Fourteenth street boosters had a prior claim on this title. As most of those interested had agreed that Bellflower would be second choice, the latter name received indorsement.

The street names committee has been at work for months endeavoring to establish uniformity of titles for major highways and to eliminate scores of duplications. It developed in the local battle that the county had twenty-seven Olive streets and twenty-one Center streets. Bellflower proponents of the new name pointed out that the title they suggested would be directional in nature, and hence a convenience to strangers. Similar movements are underway to have such street names as Artesia avenue, Gardena Boulevard, Wilmington avenue, Willowbrook avenue and Compton Boulevard.

PRODUCING & REFINING

OIL and MINING

IN THE EARTH

SURPRISE WELL IN M'KITTRICK

Deep Project Blows-in for 300 Barrels a Day

Field Heretofore Known as Shallow Producer

Prairie Resumes Drilling on Old Federal Oil Hole

With wildcat activity widespread throughout the State—more than 100 projects being on the drilling reports—it remained for the McKittrick district to spring a surprise during the past week. In an area where production heretofore had been obtained between 700 and 1500 feet, H. L. Whiston's Wisecarver No. 1, a mile southeast of the town, blew itself in from a depth of 5038 feet and started producing at the rate of 300 barrels a day. The oil tests 32-deg. gravity. While there is considerable gas present, the flow did not remain steady, so the crew has killed the well to deepen it.

On the Sexton ranch in Ventura county, the Prairie Oil and Gas Company has resumed drilling in the old Federal Oil Company's Sexton No. 1. Federal drilled to 4000 feet and suspended. Prairie Oil recently leased 7000 acres east of the proven field and plans to deepen the Sexton No. 1 in order to study the formation.

The Ohio Oil Company's success in completing its discovery well southeast of Venice is said to have encouraged the location of a wildcat at the southwest corner of Sec. 35, 3-1, about three miles southeast of Lawndale and a mile of the Torrance field. In the same general vicinity, the old Petroleum Midway Company's Lewis No. 1 encountered showings before reaching a depth of 5260 feet, but failed to get production.

Another attempt is being made to develop the Western Oil and Refining Company's Carlin Smith No. 1 wildcat, which has been idle several months in the Redondo Villa tract at Manhattan Beach. The California-Ventura Oil Company is preparing to deepen Carlin Smith No. 1 to at least 6600 feet. The company also is leasing additional acreage near the Hermosa Beach city dump, where a fifty-acre lease will be prospected near the corner of Railroad Drive and Sixth street.

PROJECT AT FRUITVALE ABANDONED

Superior Oil Company Skids Rig to New Site on Same Section

FRUITVALE, March 9. (Exclusive)—The Superior Oil Company has abandoned its Van Sant No. 1 site in the Fruitvale area on Sec. 28, 29-27 and has skidded the rig to another foundation on the same section. The new well is to be known as Sheel No. 1 and is located 250 feet south and 250 feet east from the center of the southwest quarter of the section.

Van Sant No. 1 was Superior's latest attempt to start activities in a Kern county field, following suspension of its Coffee No. 1 at Poso Creek. Rigging up of derrick is going on at the new Fruitvale site and indications are that the company will spud in this project in a few days.

At this time there are five operators, Mohawk, Shell, Standard, and Western Gulf, active in the field, with General Petroleum staking the site for its first well there. There are five drilling jobs one production pumping project, and a couple of idle sites. Fruitvale, now is one of the most active fields in Kern county.

For About
$12 a Share

U.S. Electric Light & Power Shares, Series "B," offer an attractive investment in a cross section of the electric generating and distributing industry.

During 1929 the total yield from all sources amounted to over 11% at the present offering price.

Circular on Request

Howard G. Rath Co
Established 1910
INVESTMENT SECURITIES
Members L. A. Stock Exchange
Members L. A. Curb Exchange
N.E. Corner 6th & Grand
TRinity 1164

Banks, Huntley & Co.
MEMBERS
Los Angeles Stock Exchange
Los Angeles Curb Exchange
12th Floor
Stock Exchange Bldg.
Los Angeles
TRinity 9161

Also Hollywood Blvd.
at Wilcox
HEmpstead 1101

SAN DIEGO LONG BEACH
RIVERSIDE SANTA MONICA

MERGER OF MINE UNITS ANNOUNCED

Buckskin Consolidated and Moore Mining Join Old Properties

Announcement was made yesterday by H. E. Woolrich of the completion of the merger of the Moore Mining Company of California and the Buckskin Consolidated Mines Company of Nevada.

The properties involved in this deal include the Moore and South Jackson mines, consisting of 400 acres of patented mining ground near the Kennedy and Argonaut mines at Jackson, Cal., and the Buckskin copper mines near Yerington, Nev.

The Moore-South Jackson mines have yielded approximately $600,000 in gold under the present management and a drift is being extended on the 500-foot level to intersect the Kennedy-Argonaut lode. This work is now in about 300 feet and is expected to reach the lode within 500 more feet of work.

The Buckskin mines have a large tonnage of $10 copper ore ready for treatment and according to the management concentration will begin upon completion of the 100-ton mill now being erected. A 100-ton stamp mill is part of the equipment on the Moore-South Jackson property.

MINE GROUP PASSED TO EMPLOYEES

Old Purisima Grande in Mexico Forced to Act by Silver Slump

MONTEREY (Mex.) March 10. (Exclusive)—Information has been received here from Pachuca, State of Hidalgo, that the Purisima Grande Mining Company, which has a record of producing enormous values in silver ore, has turned its group of mines in that district over to its employees, numbering more than 2000 miners.

The company was faced with the necessity of applying to the Mexican government for authority to close down its properties, due to the low price of silver, or with the alternative of operating them at a heavy loss. It called a meeting of representatives of its employees and an agreement was entered into whereby the company will receive 2 per cent of all the ore mined. The remainder will go to the employees.

This contract has been approved by government authorities, and the workmen now have full charge of the mines. By this method the men will not be thrown out of employment and the company will not have to go through the process of having to conform to certain onerous provisions of the labor law, which would have caused it additional losses.

ACTIVITY IN POSO CREEK FIELD TOLD

Midway Oil Plans for New Well; General Has Glide Hole Cemented

POSO CREEK, March 9. (Exclusive)—The Chanslor-Canfield Midway Oil Company is preparing to begin drilling its Mon No. 1 well on Sec. 26, 27-28 at Poso Creek. The General Petroleum Corporation has its Glide No. 28 standing cemented on Sec. 21, 27-28 with casing set at 1516 feet, which is eight feet from the bottom. General's Helsen No. 53, on Sec. 16, 27-28 has rig up, but is standing idle.

The Petroleum Securities Company's Gardiner No. 1 is bailing. This well drilled to 1557 feet and has casing at 1535 feet. Erection of rig for Gardiner No. 3 is in progress.

More than 900 barrels daily is the potential output of the Texas Company's Alta Vedder No. 4 on Sec. 4, 27-28.

With bottom at 1662 feet and the three-inch tubing at 1580 feet, the well was given a pumping production test for thirteen hours and it registered nearly 500 barrels for that length of time, field reports indicate.

The Union Oil Company is near production in its S & M well No. 8. Here the oil sand is being encountered at 1690 feet. Rig is up but unequipped on Union's Tribe No. 10, Sec. 28, 27-28.

Steam Shovel Operating on Placer Ground

MAYER (Ariz.) March 9. (Exclusive)—R. H. Coles of Mayer has a steam shovel working on the sands of Big Bug Creek, on a 400-acre tract claimed by him. He states that the first operations gave a saving of 45 cents on each cubic yard handled, though pit sampling along the watercourse usually gives returns of $1 in coarse gold. The creek has been worked for fifty years by placers, some of them drifting on bedrock.

Difficulty usually has been known in development of enough water for sluicing. This situation is being met by Coles in the creation of a large reservoir, by means of a dam at a canyon point.

He expects to handle 2000 yards a day. His product is of notably fine quality, the dust valued at $19.70 an ounce. The creek drains a deeply eroded region that is filled with veins of mineral and there has been demonstration that the rich bed extends for many miles.

CALIFORNIA AGAIN LEADER

Survey Shows Premiership in Capacity and Number of Oil Refining Plants

Not content with leading the entire country in the capacity of its oil refineries, California actually increased the number of her plants last year by the addition of three, and boosted the daily capacity by 31,650 barrels, but she went even further than that, and increased the "cracking" capacity of her refineries 43,000 barrels a day.

According to a survey covering United States appearing in the current issue of the Oil and Gas Journal, Tulsa, Okla., as of the 1st inst., there were forty-nine operating plants in the State with a rated crude-oil capacity of 890,800 barrels daily. This compares with forty-six operating refineries a year ago with a capacity of 859,150 barrels daily. In addition, on the 1st inst. there were eighteen small plants with a total capacity of 45,200 barrels daily which were shut down.

Eleven refineries are listed in the report as having "cracking" plants with a total daily capacity of 160,000 barrels. A year ago the cracking capacity was 117,000 barrels daily.

PARTIAL REFLECTION

The Journal points out that the data only partially reflect the large expansion of California refineries. Due to the fact that most of the refineries in the State are operating with a higher gravity crude oil than in previous years, coupled with the greater crude oil and cracking capacities, the gain in gasoline output exceeded that of any other State.

There are 479 petroleum refineries scattered throughout the United States with a total rated crude-oil capacity of 3,972,460 barrels daily. Of this number 362 with a capacity of 3,721,360 barrels daily are operating. The 117 plans which are shut down are mostly of small capacity and have a total capacity of 251,000 barrels daily. A majority of these plants have been shut down three or more years and probably will never be operated again.

The present crude-oil capacity greatly exceeds the requirements of the consuming markets. It is estimated that in 1930 an average daily crude run to stills at refineries averaging 2,700,000 would furnish all the gasoline and other petroleum products needed. Thus the crude-oil capacity of the operating plants alone is approximately 1,000,000 barrels daily in excess of present requirements.

PLANTS INCREASE

Compared to a year ago, this is an increase of twenty-one in the number of operating refineries and a gain of 267,110 barrels in crude-oil capacity. A number of new plants were built during the past year and at this time five plants are under construction.

According to the Journal, the gain in cracking facilities is of more significance than the expansion in crude-oil capacity. The trend in refinery operation is to expand cracking capacity to take care of the fuel oil and gas oil available from the skimming and topping operations. This is reflected in the survey which shows that on the 1st inst. 186 refineries had one or more cracking units with a total daily capacity of 1,705,299 barrels. This compares with the 1929 report, which shows that 170 refineries had cracking facilities with a total capacity of 1,487,299 barrels daily.

It is of interest that while California has a potential daily output of crude amounting to 1,100,000 barrels, and a refining capacity of 890,800 barrels per day, the oil operators and refineries are now engaged in a ninety-day production campaign in which the crude-oil production is being cut back to 609,000 barrels a day, the refiners having agreed to restrict their runs to stills to the extent of not going beyond the average daily production.

Within the past few days in compliance with the suggestion of the Federal Oil Conservation Board, several of the largest refiners in this State have agreed to operate their plants seven days a week on a six-day supply of crude, thus decreasing their gasoline output one-seventh, and at the same time keeping their working forces fully employed. The object is to give the country a chance to absorb a portion of the big supply of gasoline which has lately been going into storage.

TWO WELLS ON WAY AT TEMBLOR HILLS

TAFT, March 9.—(Exclusive) The Shell Oil Company and Kent & McDonald are the active operators in the Temblor Hills district near here at present. Shell's Goyner No. 1 on Sec. 32, 32-23, is down 2500 feet, in brown sandy shale with the 6 1-4-inch casing set at 2245 feet.

NEW OIL STUDY IN PROSPECT

Conservation Board Reported as Aiming to Learn Country's Needs

It was unofficially reported yesterday that the Federal Oil Conservation Board in Washington, which advanced the idea a week ago of having the refinery business go on a six-day basis, plans to appoint a committee, in the near future, to make a thorough study of the crude-oil production needs of the entire country.

The Federal board is made up of four Cabinet Secretaries—Army, Navy, Commerce and Interior. While it has great influence, it is assertedly without actual authority. E. B. Reeser, president of the American Petroleum Institute, said yesterday that he has heard of no such plan, but declared that the matter is of great interest.

THREE NEW GOLD FINDS IN SECTION

Wickenburg Prospectors Reported to Have Made Promising Strikes

WICKENBURG (Ariz.) March 9. Three more attractive veins have been located near the original Gardner gold strike in this vicinity. Free gold speckles the ore from a nineteen-inch vein located by S. M. Redfearn and V. A. Brundage, who already have sunk ten feet and who have $100 rock on the dump. J. D. Gardner, the first locator, now also is working on a new six-foot ledge that samples high in gold. He has organized the J. D. Gardner Mining Company of Wickenburg, in conjunction with Lloyd B. Christy and W. L. Richardson of Phoenix.

A new hoist and compressor are to be installed on the Mardis Mining Company's property, in which, it is claimed, has been development of over 250,000 tons of ore sampling an average of $9.44 gold. It is expected that a 150-ton mill will be completed next July.

In the property at Constellation of the Arizona Copper Belt Mining Company it is told that the main ore body has been demonstrated as thirty-two feet in width, exposed down to 250 feet of depth. The main value is in gold, with good sampling along an outcropping of 3000 feet.

GRUB-STAKE RIGHTS FOR SCENARISTS

P. E. Browne and James W. Bellah Hold Interest in Arizona Gold Find

TUCSON (Ariz.) March 9. (Exclusive)—Two Los Angeles scenario writers, Porter Emerson Browne and James Warner Bellah, have grub-stake rights in a recent discovery of rich gold ore in the Covered Wells district, ninety miles west of Tucson, on the desert.

The find was made by Luke Meadows, a pioneer prospector, who interested K. G. Manley and others. The ground around the original strike is reported staked out for many miles. Manley has gone to the coast, to secure capital for extensive work. The Angelenos state they have determined on diamond drilling to ascertain the depth of the ore.

Samples brought to Tucson show free gold in abundance, with assays running above $25,000 to the ton, the stuff taken from a surface cut, four feet long and only a couple of feet deep. There is declaration that the formation is not that in which gold usually is found. A few men are on the ground, doing some development, but mainly for the purpose of guarding the rich surface croppings. The location is readily reached from Ajo. Covered Wells is a trading post on the Papago Reservation.

CINNABAR ORE HELD RICHEST

Nevada Quicksilver in Deposit of High Grade at Montgomery Mine

LOVELOCK (Nev.) March 10. (Exclusive)—High-grade quicksilver ore has been opened in the Montgomery property of the Nevada Quicksilver Company, and a substantial tonnage is going to the furnaces, according to company officials. The product is said to show the richest ore ever uncovered in this section of the great producer, and shows indications of persisting to greater depth. The usual heavy output from the main workings continues to be mined.

The mill of the Chalk Mountain Silver-Lead Company is again in commission, and is reported making a high extraction of silver, lead and other metals. Mine developments were conducted steadily while the plant was idle, and considerable ore of commercial character has been added to the reserves.

Next to the Ely field, the Copper Basin and Copper Canyon districts, near Battle Mountain, have become the principal copper producers of Nevada. Leasers are shipping heavily to Utah smelters, with the product reported ranging in value from 10 to 30 per cent copper.

Shell Brings in Jewett Project

ROUND MOUNTAIN, March 9. (Exclusive)—The Shell Oil Company has completed its Jewett No. 2-9 well on Sec. 29, 28-29, in this field with a daily yield of 200 barrels of 17 deg. gravity oil.

In the well, which has bottom at 1690 feet, the six and one-quarter inch is at the bottom and the three-inch tubing is suspended to 1919 feet.

KETTLEMAN OIL PLANS UP SOON

Conservation Committee Due to Meet This Week

Two Development Programs Will be Considered

Wells on Fee-Owned Lands Difficult Problem

The Kettleman Hills oil and gas conservation committee, headed by William Reinhardt of the Shell Oil Company meets this week to consider a report prepared by the engineers of the various companies for the purpose of controling the future development of the Kettleman Hills oil field.

When Secretary of the Interior Wilbur was here, he urged the various operators having fee and government prospecting leases there to co-operate on a plan to bring about a development of the field that would be in line with the government's conservation policy.

The group headed by Mr. Reinhardt has held a series of meetings since it replaced the original committee, headed by Judge E. D. Reiter. This old committee was appointed by F. C. Van Deinse, then State umpire. The new group includes a number of the former committeemen.

Carl Beal has submitted two plans—one for co-operative development and another for unit development of the Kettleman Hills field. One of the two may eventually be adopted and operators interested in what is regarded as one of the most important fields in the country will be requested to observe it as to drilling and completion of future wells.

Since a majority of the projects at Kettleman Hills now are suspended to conform with an agreement which does not expire until July 31, 1931, little difficulty is expected from that group, but there will still be plenty of room for supervision because considerable property is owned in fee by oil companies. The government has no jurisdiction over the fee-owned property as was demonstrated in the recent completion of the Petroleum Securities Company's Felix No. 1 on the north dome, which is producing approximately 1330 barrels of high gravity oil per day. The Standard Oil Company's No. 38 on Sec. 35, 21-17, an offset to Felix No. 1 will not be completed until there is a demand for more crude oil.

According to officials of the Bolsa Chica Oil Corporation, the Ferguson No. 1 on Sec. 24, 22-17, has recovered thirty-one feet of solid oil sand and has cored through fifty feet of oil sand with bottom of the hole below 7652 feet. Nine-inch casing is set to 7450 feet. Top of the oil sand was encountered at 7603 feet in the Ferguson No. 1 and the finding is considered quite important in view of the fact that field reports have not been so encouraging for this deep test. Gas pressure is asserted to be quite heavy and the company plans to continue coring ahead to determine what results may be obtained.

The General Petroleum Corporation has only a few feet more to go to reach the original depth in its Ochsner No. 2 on Sec. 30, 22-18 on the north dome. The old bottom was at 7116 feet. A stubborn fishing job developed at about 6700 feet. A portion of the fish had been recovered by the time side tracking started and it now is drilling below 7070 feet. General has rigged a "Christmas tree" on its Ochsner No. 2 on Sec. 26, 22-17. This project was on production several months ago with bottom at 7321 feet but has suspended until the agreement expires.

The Associated Oil Company's Watson No. 1 on Sec. 34, 22-18, is drilling below 5500 feet and the company's Whipley No. 1 on Sec. 35, 21-17, which offsets the Petroleum Securities Company's Felix No. 1 producer, is drilling below 6110 feet.

Five New Kern Field Projects Get Under Way

BAKERSFIELD, March 9. (Exclusive)—Five new oil wells were added last week to the list of those drilling in Kern county.

In the Fruitvale district the Shell Oil Company spudded in its Moore No. 1, on Sec. 21, 29-27, and Superior Oil Company began its Scheel No. 1 on Sec. 28, 29-27.

In the Sunset field, the Universal Exploration Company, Ltd., commenced its No. 1-B on Sec. 7, 11-23, and the Barnsdall Oil Company began its Hazelton No. 3 on Sec. 17, 11-23.

Another new well is Continental Oil Company's Result No. 1, in the Belridge field, on Sec. 36, 27-20.

LOW-PRICE GAS INVADING CITY

Station Offerings at Odds With Reports from Oil Marketers

Despite reports from petroleum marketers to the effect that no changes in wholesale prices for gasoline are being made, it becomes increasingly evident that cheaper gasoline is steadily invading the Los Angeles district.

Yesterday in a distance of two miles along one of the principal boulevards in this city six out of nine service stations were advertising gasoline for prices ranging between 15 cents straight to six and seven gallons for $1.

TEXAS GAS DATA AMAZING

Figures Given at Hearing on Output Tax Plan Show Huge Annual Output

AUSTIN (Tex.) March 10. (Exclusive)—During the consideration by the Committee on Revenue and Taxation of the House of Representatives of the two bills taxing natural gas production—one proposing a tax of 1 cent and the other 2 cents per 1000 cubic feet—an astounding array of figures relating to the gas industry of Texas was presented.

In a statement prepared for the legislature by the oil-and-gas division of the Railroad Commission, it was estimated that the annual production of high pressure and casinghead gas in the State is approximately 789,000,000,000 cubic feet. A tax of 1 cent per 1000 cubic feet would yield a revenue of $7,890,000, according to these figures.

Representative Phil Sanders of Nacogdoches, author of the 2-cent tax bill, submitted figures which showed that the Texas production, 173,173,000 cubic feet of natural gas is piped out of the State every day, which indicates the yearly amount going out of the State as 63,208,145,000 cubic feet.

CITES SERVICE FIGURES

"The Cities Service Gas Company, through its Wichita Falls line, takes out of the State daily 85,143,000 cubic feet, the line to Denver takes out daily 61,530,000 cubic feet, the Consolidated line to Oklahoma takes out 25,000,000 cubic feet a day, and the United Gas Company line to Monterey, Mex., takes out 1,500,000 cubic feet at present, and will without doubt far exceed this amount in a short time," Mr. Sanders's statement said.

"The estimated average value at the well is 3.4 cents per 1000 cubic feet, while at the points of consumption the average value is 17 cents per 1000 cubic feet, and the value at points of consumption is a 400 per cent increase over the value at point of production.

"For 1928, Texas was the second largest producer of natural gas in the United States, with 301,990,000,000 cubic feet. The estimated average value at the well was 3.4 cents per 1000 cubic feet, amounting to $10,267,000.

STATE CONSUMPTION

"There was consumed in Texas during 1928, for industrial purposes 301,434,000,000 cubic feet, and for domestic purposes, 27,284,000,000 cubic feet. The consumption exceeded the production by 16,728,000,000 cubic feet.

"The gas used for domestic purposes, amounting to 27,284,000,000 cubic feet, the average value of which at the point of consumption was 67.1 cents per 1000 cubic feet, had a total value of $18,307,564.

"It is readily seen that the gas used for domestic purposes, 27,284,000,000 cubic feet, is less than one-tenth of the production, amounting to 301,990,000,000 cubic feet, while at the same time the value of the entire production was $10,267,660.

"The gas used for domestic purposes, although only one-tenth of the production, yielded more than $8,000,000 more than the value of the entire production.

"The gas used for industrial purposes was as follows: 106,104,000,000 cubic feet was used in the fields for the purposes of drilling, pumping, operating gasoline plants, etc., and was valued at $12,749,000; 27,641,000,000 cubic feet was used as fuel at petroleum refiners (value not given;) 62,749,000,000 cubic feet was used in manufacturing carbon black, valued at $1,576,000, and 93,010,000,000 cubic feet was used by other industrial plants, valued at $21,640,000.

"The value of the gas at the point of production was $10,267,660, while the value of the gas at the point of consumption was $54,272,564.

"There was treated for gasoline during the year 1928, 300,769,000,000 cubic feet of natural gas, which produced 324,516,000 gallons of gasoline valued at $22,492,000, or 6.9 cents plus per gallon.

"There was used in the manufacture of carbon black 62,749,000,000 cubic feet, which produced 100,828,000 pounds of carbon black valued at $5,706,000, or 5.6 cents plus a pound.

The value of the gas itself, treated for carbon black, was $1,576,000, the value of the manufactured product was $5,706,000, thus making a difference of $4,130,000."

RETURN AT TOM REED MILL HIGH

Daily Run of Thirty-five Tons Reported Yielding About $2800

OATMAN (Ariz.) March 9. (Exclusive)—Tom Reed is handling only about thirty-five tons a day in its mill, but is reported to be producing around $2800 a day. The ores are from the winze 950 workings and from leases and are of selected sort. There will be ability to handle low-grade material at low cost when the new 950 workings are opened from the main shaft. Some delay appears to have been known in getting the haulage drift started from the 950 level, this caused by necessity for cutting a sixty-foot sump.

About 240 feet remain to be driven in the United American workings to make connection with the Tom Reed vein, its objective. Three shifts are working, with ten feet a day made in the headings.

In the Silver Creek section, the Del Rey organization is pushing development of the Homestake and Jack Pot mines, which are to be explored to 500 feet of depth. They are near the celebrated old Moss and Hardy properties.

There is declaration that the rich ore being taken from the Pilgrim property at Chloride is, in many ways, similar to that from the Tom Reed. A new ore shoot is reported opened in the Pilgrim, with seven feet declared to sample around $150 a ton. Its development is by means of a winze from the 350-foot level, already down about twenty-five feet.

CLOUDBURST BARES RARE ORE DEPOSIT

Molybdenum Discovery Near Fish Creek Wells Attracts Attention

ELKO (Nev.) March 10. (Exclusive)—Exposure by a cloudburst of a remarkable deposit of molybdenum ore near Fish Creek wells, twenty miles southwest of Eureka, is attracting wide attention, with several groups of capitalists reported interested. Scores of claims have been located, and the molybdenum product is said to cover several acres.

Vigorous development of silver-lead properties in the Spruce Mountain field is being prosecuted by the Missouri-Monarch, Big Missouri, Nevada Lead and Zinc, and Spruce Mountain mining companies. The mineralized area is said to be among the largest in the State, and the interested corporations are planning to construct a twenty-four-mile railroad from the field to Ventosa, a station on the Western Pacific Railway.

A report received at Battle Mountain states G. H. Lester and George Turpin of Los Angeles, representing capitalists of that city, will return shortly to the McCoy district to resume operations on the Original McCoy property. This group is credited with containing a fair tonnage of commercial gold ore and shows good values near surface.

Barnsdall Oil Will Drill New Maricopa Well

MARICOPA, March 9. (Exclusive)—The Barnsdall Oil Company is preparing to spud in its Hazelton No. 3 well, following completion of its second big producer on Maricopa Flats. The new well site is 1500 feet south and 1550 feet west from the northeast corner of Sec. 17, 11-23.

Barnsdall, drilling its first Hazelton well some months ago, brought it in for about 2400 barrels daily and last week completed Hazelton No. 2 for more than 3500 barrels daily.

After the first few hours this well sanded up and the crew is cleaning it out. Bottom is at 3282 feet and the casing is cemented at 3157 feet.

"Safeguarding Your Family's Future"

A Booklet Worth Having...

THIS business of making sure of things in the event of the "unfortunate eventuality" is a serious one...a matter for study and deliberation.

To men and women anxious to obtain sound information regarding Estate Management, Executorship and Trusteeship, etc., we will send our free 31-page booklet, "Safeguarding Your Family's Future." Send us this advertisement with your name and address and we'll mail you a copy of this book without obligation. It is part of "Personal Service."

(WE HAVE NO BRANCHES)

UNION BANK & TRUST Co
OF LOS ANGELES
SAVINGS COMMERCIAL TRUST
Eighth & Hill Streets - Los Angeles
CAPITAL and SURPLUS $7,000,000
"The Bank of Personal Service"

We Recommend:
AUBURN AUTOMOBILE CO.
CORD CORPORATION

On Friday last there were over 100,000 shares of Cord Corporation stock traded in on the New York Curb Exchange and Chicago Stock Exchange. This stock is listed on the Los Angeles Curb Exchange, and recently has been selling at approximately $12 to $15 per share.

Lyndol L. Young & Co.
Members Los Angeles Stock Exchange
Members Los Angeles Curb Exchange
728 Pacific Mutual Bldg.
Los Angeles, Cal.
FAber 1151

NEW LEA STRI
STIRS DISTRI

Texas-Pacific Com
County Impor

Production Rate Reported
1850 Barrels Daily

Operations in Other
of New Mexico Told

ARTESIA (N. M.) March
clusive)—Lea county is
the new strike in the
cific Coal and Oil Company's
No. 3 on Sec. 21,
countered the second
lime at 3718 feet and
teen-hour test made
of oil. Oil men are of
ion that a third and
tion will be encountered
the next forty feet
formations were encountered
other two wells drilled by
company farther south
acre lease.

The State No. 2, a
mile south of the No. 1
completed as a
at 3780 feet and
3840 feet, where water
countered, and plugged
3780 feet. A mile and
southeast of the No. 1,
of the same company was
at 3750 feet as a

SHOWINGS FOUND

The showings thus far
the State No. 3 well of the
Pacific Coal and Oil Company
lead to further development
area immediately to
where operators hope to
a pool of major proportions

The chief interest in
ty is centered in the
of Henderson-Dexter,
17-30, which encountered
break, which ran
in the hole at
five minutes. Over
was cased off in this
feet. The locations
recently, west of the
are expected to turn
tion to the sector
town.

Messrs. Hammonds and
are moving materials for
foot test on Sec. 13,
as the Kissinger No. 1.
operators have announced
tion on Sec. 26, 17-
the Wilson and Gossett No. 1

LEA PRODUCTION

Production in the Lea district
tinues to mount with
connected on the pipe
February the pipe line
district were 130,
clusive of oil in storage
fill & Reynolds, pioneer
of this area, produced the
portion of the February
total of 76,000 barrels from
wells.

News of Interest from Neighboring Petroleum Fields and Mining Camps

PERATIONS OF INE AREA TOLD

-Grass Valley Buys Ten-Stamp Mill

Gold Preparing to Deepen Workings

Placers, Ltd., Again on Active List

RAMENTO (Nev.) March 8. Los Angeles companies are pre- for extensive operations in Valley field. The Bore- Grass Valley Company has a ten-stamp mill and install it on its holdings in the spring. Considerable ore car- good values in gold is reported in the new workings and on the dumps.

Pioneer Gold Mining Com- is preparing to deepen the from the 200-foot level an- feet, drive a new crosscut the two-foot ledge, and raise to surface, thereby estab- a new working shaft. Be- the main ore body several of promising ore are said to been uncovered.

Placers, Ltd., has re- operations on the Holland mine in the Coffee Creek fourteen miles from Carrville. corporation has developed large of auriferous gravel, in- much equipment and ex- to start production within days.

Lincoln Placer Company, un- to be controlled by South- California interests, has an- purchase of several gravel near Downieville, and building of a 2000-foot flume. of monitors will be in- and arrangements have made for storage of debris. of the flume is to start as weather permits.

Extension Consolidated has started crosscutting fourth level of the Young mine near Sierra City, with purpose of tapping the ore- which is said to have yielded in the upper workings. property is equipped with an plant, and has its own power.

l Beach to ave Air Patrol

BEACH, March 9. — The police department is making to establish an air for this community during summer season. E. E. Davis, the Crawford Airport, just the Coast Highway, has been as the first Seal air officer. He will patrol for a certain distance hours daily and will no- local police department if is in distress. During months flying rules will enforced, especially on the beaches. Lives have been during the past years by flying of planes.

REDA DETMERS ITICAL CONDITION

DENA, March 9.—Dr. Freda curator of the botanical at the University of California, who was in- a fall last Sunday while plants in the Arroyo Seco, to be in a critical con- at the Pasadena Hospital

examinations have dis- that three vertebrae in her fractured, and physicians that if she recovers it will for her to remain in cast for several months the bones knit.

the back of her head when she slipped and thirty feet to a rocky can- the examinations in- her skull was uninjured. is said to be a na- authority on native grasses. taught botany at University, of which her reported to have been an

20% CASH buys GOOD STOCKS

KEEP POSTED!!
We Invite You to Use
SHAREHOLDERS'
News Ticker
Stock Quotations
Statistical Dept.
Financial Library

THROUGH SHAREHOLDERS' liberal financing plan you can buy good stocks out of income . . . paying 20% cash . . . the rest in 20 monthly payments. Sell when you please . . . or pay up contract, taking delivery of the stock, at any time. You receive all dividends and market profits. Orders can safely be executed by mail, if inconvenient to come in.

COME IN . . . OR MAIL COUPON FOR DETAILS

Gentlemen: Please send me without obligation, complete details of SHAREHOLDERS FINANCING PLAN and INVESTMENT SERVICE . . .

Name ________ Telephone ________ (if desired)
Street ________ City ________
T-3-10

SHAREHOLDERS FINANCING COMPANY
Licensed by the Corporation Department, State of California
STOCK EXCHANGE BLDG., LOS ANGELES, FABER 1366

ECONOMIC SERVICE, INC.
of New York
Counselors and Administrative Economists
W. S. Cook, Resident Manager
Title Insurance Bldg., 433 So. Spring St. TUcker 9075

LOGAN & BRYAN
MEMBERS NEW YORK STOCK EXCHANGE
STREET BILTMORE HOTEL
And Other Prominent California Points.

RARE MINERALS, METALLURGY, CHEMISTRY

Qualitative analysis will be given in this department of The Times to correspondents on ores and minerals free of charge. Make each sample of an ounce or so in weight. Be sure to write a letter stating what tests are desired and give the approximate locality from which samples were taken. Do not pulverize the specimens. Give your name and address on paper wrapped with samples.

Altered Rock

RANDSBURG, Feb. 20.—Question: Am mailing to you today a piece of rock from the Randsburg district. There is a white metal in this rock. Please tell me what it is and does it represent any commercial value? X.

Answer: It is a much decomposed plutonic rock containing hornblende. The "metal" you refer to is flake titaniferous iron and flake platinum is not present.

Quartz

SUNLAND, Feb. 20.—Q.: Under separate cover please find sample of ore from near Prescott, Ariz. Please state through in the Earth column what same contains in valuable minerals. X.

A.: One of the specimens of the sample lot carries limonite, chrysocolla (copper oxide) and a little copper carbonate. Chalcopyrite (iron copper sulphide) more or less present, and the named sulphide seems to be slightly auriferous. Low value in free gold found. The remaining samples are quartzitic rocks containing galenite (lead sulphide) and tetrahedrite (gray copper ore of the mining boys in the hills.) Looks promising!

Hematite

LOS ANGELES, Feb. 21. Q.: Herewith are pieces of a rock found about fifty miles north of Los Angeles and in this county. Does it contain any mercury or gold, or is it nothing but iron? J.

A.: Mercury absent. It is low-grade hematite and contains no free gold.

Free Gold Absent

FALLBROOK, Feb. 21.—Q.: Sending you samples of quartz from San Diego county. Estimate on gold present. S.

A.: The quartzitic rocks carry quite a percentage of limonite. There is a microscopical yellow mica in the samples known as cat gold. One specimen is quartz partly transparent, it, also, carries a little attached limonite.

Decomposed Rocks

PARKER (Ariz.) Feb. 22.—Q.: I am sending you a sample of rocks from a large dyke in San Bernardino county, close to the Colorado River. Please analyze the same, and do they represent any value in the mica, paper, or other commercial uses? H.

A.: The samples are greatly altered and impure with low-grade clay. They consist of rotten mica schist, decomposed cyanite, magnesium-iron silicates and represent problematical values.

Iron Present

LOS ANGELES, Feb. 22.—Q.: I am submitting herewith a sample of ore from Northern California which is supposed to contain tin in ocliloidal generic form. There is also present a pyroligneous acid that makes it very volatile. When treated by ordinary fire assay the values are carried away in the fumes. If you will kindly give some information regarding same it will be greatly appreciated. C.

A.: The greenstone sample contains no tin. If pyroligneous acid is found it is probably generated by the distillation of wood. The sample reacts for arsenic and pyrite sparingly, both in microscopic forms. Further on this calls for quantitative work.

Sand and Gravel

LOS ANGELES, Feb. 23.—Q.: Please assay the sample inclosed in cigar box for platinum and tungsten, and advise if this placer ground can be worked profitably. This placer is located in Kern County, California. Any other information you can give me will be appreciated. H.

A.: The sample was carefully tested for free gold with negative results. Quartz, biotite (black mica of the mining boys in the hills) and microscopic yellow mica, known as cat gold, found. Other substances isolated were feldspar, ironmicaceous, more or less hornblende, a little lime carbonate, some dolomite, and flake platinum absent. No tungsten reaction. Rather a doubtful placer ground, judging by the sample.

Too Many Samples

LOS ANGELES, Feb. 23.—Q.: Herewith find eleven samples in small boxes as by you requested. The minerals are from Yuba County, California. Your immediate consideration will be appreciated. D.

A.: The limit of samples at one time is five, and no requests are ever made for over five specimens. It is well for correspondents to note that samples are analyzed in regular order as received, and no preference is given to any correspondent. Another fact is that it takes from three weeks to a month to publish results of analyses—depending whether the specimens are difficult to analyze or not.

The boxes of samples were tagged—nine for Cinnabar. These were mixed together and the mixed pulp analyzed, the result was negative for cinnabar. On No. 5 you ask for potash analysis. Water soluble potash (available potash) is absent. No. 1-A is a hydrous clay, in part altered mica schist, and for gold-silver values, please consult assayers.

Quartz

ONTARIO, Feb. 24.—Q.: Under separate cover I am sending you a sample of mineral which I ask that you assay. G.

A.: The sample is a mixture of milk-white and semitransparent quartz. It carries bare traces of microscopic, altered pyrite. It scratches glass and is seven in the scale of hardness. Fire assays might give low gold values in rock represented by the sample.

A Mixture

LOS ANGELES, Feb. 24. Q.: Could you tell me what kind of ore the sample is? I thought from the way it was found that it might have come from a meteor or shooting star. Does it carry gold or other values? It is from the Imperial Valley. W. K.

A.: The lava-like sample is not meteoric iron. It seems to be a mixture of hematite (iron peroxide) with lime carbonate. Rather doubtful ore. Free gold absent.

Four Samples

COVINA, Feb. 24.—Q.: Please test samples for gold, or valuable minerals. All the samples are from near southwest Covina, Cal. A.

A.: Sample No. 1 is altered pegmatite (graphic granite.) No. 2 is micaschist. No. 3 is gneiss (altered granite.) No. 4 is a crystal of feldspar. Free gold absent. Microscopical mica present—known as cat gold.

COMPARISON OF CALIFORNIA'S DAILY OIL PRODUCTION

	Average for Week							
District—	Week ending March 8 1930	No. of Wells	Week ending March 1 1930	No. of Wells	Week ending March 9 1929	No. of Wells	Week ending March 10 1928	No. of Wells
Santa Fe Springs....	161,000	434	167,000	431	191,000	384	38,500	308
Long Beach	108,000	941	112,000	940	179,000	881	120,000	677
Midway-Sunset	70,000	2,100	75,000	2,120	73,000	2,422	79,000	2,850
Ventura-avenue	46,000	146	55,000	145	55,500	149	52,500	112
Huntington Beach ..	33,000	550	41,000	560	47,500	553	58,000	578
Elwood	36,000	24	40,000	24	22,500	7	......	...
Seal Beach	26,500	144	30,000	150	33,000	142	40,000	136
Inglewood	19,000	220	22,000	226	26,500	221	30,500	223
Dominguez	10,000	59	10,500	59	10,000	72	12,500	72
Rosecrans	6,500	104	6,750	104	6,500	101	7,500	111
Balance of State....	154,000	5,630	164,000	5,640	148,500	5,845	175,500	6,250
Total for State..	670,000	10,352	723,250	10,399	793,000	10,777	614,000	11,276

RANCHES IN MIDST OF BUSIEST PERIOD

RESEDA, March 9.—The present period is the busiest for ranches in this section of San Fernando Valley. Acres of small plants, covered with paper caps to keep out the early morning cool, are now seen in all parts of this area. They are covering tomato plants and melons, and other tender seedlings. Potatoes also are being planted. This year the largest acreage of onions in the history of the valley has been set out, and hundreds of acres are in alfalfa almost ready for a first cutting. Not as much lettuce is being planted this season as last. According to present estimates, it is probable that 10,000 to 12,000 acres of baby lima beans will be planted in all parts of the valley this year.

Gale Destroys Derrick Over San Emidio Hole

SAN EMIDIO, March 9. (Exclusive)—Strong winds wrought havoc in the San Emidio district during the week, and as a result the derrick over Ramsey No. 1 being drilled by H. A. Bardeen, on Sec. 10, 10-23, is a total wreck. Work of building a new derrick has been started.

Bardeen's Kilpstein No. 1 well on Sec. 18, 10-23, is drilling through hard sand at about 500 feet. Following abandonment of the Union Oil Company's Kern County Land Company project in the San Emidio field, Bardeen is the only active operator.

Willard Mallory's wildcat well is standing idle and Evelyn Eubank's project in the same area has not yet been spudded in.

Gulf Coast Pipe Line Passes to Galveston Unit

AUSTIN (Tex.) March 9. (Exclusive)—Purchase of the holdings of the Gulf Coast Pipe Line Company by the Moody-Seagraves interests of Galveston is announced. The consideration was $3,500,000, it was reported.

The properties consist of the pipe line which runs from the Refugio field to Port Aransas, about 2000 acres of leases in the Refugio field and 7500 barrels of oil daily production. The line is the only one serving the Refugio field. It extends a distance of thirty-eight miles and has a daily carrying capacity of about 30,000 barrels.

Slight Showing in Pixley Well

DELANO, March 9. (Exclusive.—Slight showings of oil and gas have been found in Roy White's single drilling project in the Pixley district of Tulare county, it is reported here.

At present the well is down 4100 feet and is drilling ahead. No other operator is active in this area, although the Terra Bella Oil Company has one drilling in the Porterville territory.

LEGION POST STARTS WORK ON CLUBHOUSE

SAN FERNANDO, March 9.—Construction work on the new American Legion clubhouse began yesterday at the site owned by the local post at Fox and Pico streets, under the supervision of Lawrence Ward. Lots for the site were given to the post by Dr. J. J. Brooks and consist of two fifty-foot parcels, 75 by 100 feet in dimension. The first unit of the clubhouse will be completed before additional additions are made to the structure. It will consist of the main auditorium, rest rooms and kitchen. Later on, an addition may be built for use by San Fernando Boy Scout troops.

LOW-GRADE MILL RUMORED

JEROME (Ariz.) March 9. (Exclusive)—Statement has come that the United Verde Extension Mining Company is preparing for erection of a 150-ton mill for treatment of at least 100,000 tons of low-grade that has been blocked out in the mine here. Most of the Extension ores are chalcocite, but there is assumption that primary ores have been found that would not be profitable to handle by direct smelting in the company's furnaces at Clemenceau.

The mine has been a marvel in past year through returns from lenses of secondary ores that have given furnace runs of 25 per cent copper for weeks at a time, enriching scores of Arizona investors who paid as little as 50 cents a share for their stock. For several years have been declarations that the ore had been fully outlined and that the end of operations was in sight. Yet there is official statement that over 200,000 tons of new ore has been developed within the past year.

The copper percentage remains high, while production costs are relatively low, favored by extraction through a long haulage tunnel and economical administration, directed by President James S. Douglas. The corporation also has an immense reserve fund, in cash or government securities, from which a part of recent dividend payments has been taken.

There is ownership, also, of a large tract of unexplored and rather attractive ground in the Walnut gulch section, back of Jerome, adjoining property owned by the United Verde Company. For several years Extension at depth explored Jerome Verde ground, next its main workings, but, save for one kidney in the Main Top section, little of value was reported.

SHATTUCK-DENN PICKING UP

BISBEE (Ariz.) March 9. (Exclusive)—Shattuck-Denn is showing much improved financial condition, according to its annual report. There was profit for the year of over $500,000, cut in bookkeeping estimates of depreciation and depletion to $124,237. This is to be compared with the previous year's return of $221,000 net loss.

Conditions in the Denn property are declared "very satisfactory," the mine now established as a profitable producer. The second half of the year showed a product of 7,167,000 pounds of copper, with average producing cost of 8.9 cents a pound. The Shattuck property is being kept open, with small production, though with nearly 203,000 feet of development. In the Denn last year was 9000 feet of development.

Calumet & Arizona is completing installation of a costly auxiliary plant at the head of its Junction shaft. A new power house is being completed, within it placed two 725-horsepower high-pressure boilers, three 4400-foot compressors and a 3750-kilowatt generator. The company soon will be in the best of shape for production such as never before known by it, with penetration of the rich and extensive Campbell ore body and with the most modern of surface and underground equipment. The corporation is joining in the general curtailment program and is on a gross 7,500,000-pound monthly basis.

According to report of the State Mine Inspector, about forty leases were operating in this district last year, with average production of 5000 tons of ore a month. It is noted especially that very few accidents were experienced, though much of the operation has been in old shafts and workings where the greatest of care was essential. Most of the leasing is on Phelps-Dodge property, with only four leases on Calumet & Arizona ground.

Flotation Mill on Southwest Metals Slate

HUMBOLDT (Ariz.) March 9. (Exclusive) — Announcement has been made of early erection of a 150-ton flotation mill by the Southwest Metals Company, adjoining its local smelter.

There has been development of the necessity for such a plant, to utilize low-grade ores in the Sheldon, Blue Bell and De Soto mines, the main sources of ore supply, all controlled by the Sheldon Mining Company, which took over the smelter last year.

A large supply of concentrates already is received from the Sheldon mill, at the farther end of the Poland tunnel. From six to eight tons a day of copper are being shipped from the smelter to New York.

Hundreds of fur experts from many parts of the world are expected to attend the World Fur Congress at Leipzig, Germany, next June.

ANGELENO MINE GROUP EXPANDS

Western Gold Gets Control of Two Properties

TONOPAH (Nev.) March 10. (Exclusive)—Control of the Clifford Gold and Bellehelen Merger Mines companies has passed to the Western Gold Incorporated, a corporation understood to be dominated by Los Angeles capital. One share of the new stock will be exchangeable for three of the old in either company. The transaction gives the Western Gold Incorporated two developed properties, a modern mill and other assets.

Two leases, the Booth and Buckley-Blaylock, are mining ore in the Clifford that is reported to range from good mill values to high grade. Shipments are going out, with the ledge on the Buckley-Blaylock said to be five feet in width. The Bellehelen Merger is credited with containing strong ledges of medium grade ore.

The Red Rock Quicksilver Company, operating the Good-McKinney cinnabar mines in Fish Lake Valley, has added a larger furnace and condenser to its plant, and increased production ten tons daily. A large tonnage of commercial ore is reported blocked out, with development of new territory encouraging.

Developments are proceeding vigourously on the Leonard and Yellow Rose properties in the Goldfield district, beyond the Columbia Mountain fault, with good ore reported showing in both shafts. This work is considered the most important undertaken at Goldfield in many years, and premises to bring about a general revival of the Diamond section of the district.

Development of an eight-foot ledge carrying a high tungsten content in the Silver Dyke mine, near Sodaville, has been officially confirmed. The ore body was tapped 125 feet below old workings, and shows indications of persisting to greater depth.

Edison Wildcat Test Due Soon

EDISON, March 9. (Exclusive)—Preparations are being made to test the Osborn-Sayre wildcat well in this area. The hole is down 4222 feet, but has been plugged back to 4156 feet.

The first production test will be made at 3950 feet as soon as a string of six-inch casing can be run in the hole. Should commercial production fail at that depth it is said that another test will be made at 2450 feet where the first oil-bearing sands were said to have been uncovered.

Russell, Miller & Co.
Members
New York Stock Exchange
New York Curb Exchange

Special Analyses
This Week
Commercial Solvents Corporation
Copies on Request

LOS ANGELES OFFICES
215 West Sixth St. FAber 6921
510 West Sixth St. VAndike 4111
Pasadena, TErrace 2143

New York Seattle Long Beach Portland San Francisco Monterey

CALIFORNIA PRODUCE EXCHANGE, LTD.
Board of Trade Building
Los Angeles

A General Commodity Exchange,
Incorporated in California,
now organizing.

Announces
the appointment of
JAMES F. SADLER & COMPANY
Board of Trade Building
FAber 2311
Los Angeles

EXCLUSIVE SUBSCRIPTION AGENTS

NEW ISSUE

$2,500,000
United American Utilities
INCORPORATED
Ten-Year 6% Convertible Gold Bonds, Series A

Dated March 1, 1930 Due March 1, 1940

THE BANK OF AMERICA, N. A., NEW YORK, TRUSTEE.

Coupon bonds in interchangeable denominations of $1000 and $500 registerable as to principal only. Interest payable March 1 and September 1 at The Bank of America, N. A., New York, N. Y., and in Chicago, Los Angeles and San Francisco without deduction for Normal Federal Income Tax not in excess of 2%. Redeemable at the option of the Corporation, in whole or in part on 60 days' published notice at 102½ plus accrued interest. The Corporation will agree to refund upon proper and timely application, Pennsylvania, California and Connecticut Personal Property Taxes, not exceeding 4 mills per annum, Maryland Personal Property Tax not exceeding 4½ mills per annum, Kentucky Property Tax not exceeding 5 mills per annum, Michigan Exemption Tax, not exceeding 5 mills per annum, and Massachusetts Income Tax not exceeding 6% per annum upon interest derived from these bonds.

We summarize from the letter of J. M. Bowlby, President, as follows:

BUSINESS AND TERRITORY

United American Utilities, Incorporated, was incorporated under the laws of the State of Delaware for the purpose, among others, of acquiring majority or substantial minority interests in public utility corporations, both foreign and domestic, possessing attractive possibilities of development. In line with this policy, United American Utilities, Incorporated, has acquired a substantial interest in Eastern States Public Service Corporation, which corporation, through its subsidiaries, furnishes electric power and light and/or water or miscellaneous service to over 300 communities in 16 States along the Atlantic Seaboard and in the East and Middle West. The territory served by the above companies embraces some of the richest agricultural sections of each State in which they operate, as well as many intensely developed industrial centers, thus providing a diversification of demand which makes for stability of earnings. Requirement for the services rendered is rapidly increasing throughout the entire territory.

United American Utilities, Incorporated, will also own all the outstanding stock of Pacific Freight Lines, Inc., serving a population of 1,400,000 throughout Southern California, and which, with terminals in Los Angeles, provides daily "express service at freight rates" between Los Angeles and 84 cities, towns and communities within a radius of 240 miles. Over 78% of motor freight income is derived from public utility operations under the jurisdiction of the Railroad Commission of the State of California.

SECURITY

These bonds, in the opinion of Counsel, will constitute a direct obligation of United American Utilities, Incorporated, and will be secured by deposit with the Trustee of Common stocks and/or securities of Eastern States Public Service Corporation and Pacific Freight Lines, Inc., and/or of companies subsidiary thereto. The cost to the Corporation of the securities to be pledged under the lien of this Indenture, upon completion of present financing, will amount to $6,000,000, equivalent to a value of $2400 for each $1000 bond of this issue.

In addition to the securities specifically pledged to secure these bonds, the Corporation, upon completion of present financing, will have net current assets of $1,727,023.32, equivalent to over $690.00 for each $1000 bond, and including readily marketable securities of a value of $1,281,055.73 at present market prices.

CAPITALIZATION
(Outstanding upon completion of present financing)

	Authorized	Outstanding
Ten-year 6% Convertible Gold Bonds, Series A (this issue)	$5,000,000	$2,500,000
Class "A" Stock	500,000 shs.	112,000 shs.
Common Stock	1,500,000 shs.*	220,477 shs.

*Includes 100,000 shares reserved for the maximum requirements for conversion of $2,500,000 principal amount of Ten-Year 6% Convertible Gold Bonds; and 56,000 shares, for exercise of warrants to be attached to present issue of 112,000 shares of Class "A" Stock.

EARNINGS

Consolidated earnings, including earnings of subsidiaries to be acquired by Pacific Freight Lines, Inc., for the year ended December 31, 1929, the latter as reported by Messrs. Haskins & Sells, Certified Public Accountants, after adjustments of maintenance and depreciation of principal operating units to 15% of gross revenues and the elimination of non-recurring charges in the amount of $94,700 representing the management's estimate of economies to result from joint operation of the companies, and giving effect to present financing, are as follows:

Gross Earnings of Subsidiaries to be acquired by Pacific Freight Lines, Inc. (including non-operating income)	$1,871,801.47
Annual Interest and Dividend Income from investments owned by United American Utilities, Incorporated, at February 28, 1930, or to be owned upon completion of present financing	300,560.00
	$2,172,361.47
Operating Expenses, Maintenance and Taxes (other than Federal Income Taxes)	1,442,901.85
Net Earnings	$ 729,459.62
Annual Interest Charges on Securities of Subsidiary in hands of public	104,930.00
	$ 624,529.62
Depreciation	118,891.01
Balance of Consolidated Net Income available for Annual Interest Requirements on Convertible Gold Bonds (this issue)	$ 505,638.61
Annual Interest Charges on this issue of Bonds	150,000.00

Balance as shown above, after depreciation, is at the rate of over 3.37 times annual interest charges on this issue of bonds. Net Earnings before depreciation are equivalent to 4.16 times such annual interest charges and are 2.86 times consolidated annual charges on all Funded Debt of the Corporation and its Subsidiary, including these bonds.

CONVERSION

These bonds are convertible, at the option of the holder, into the Common Stock of the Corporation on the basis of $25.00 per share at any time on or before September 1, 1931; thereafter on the basis of $31.25 per share, on or before March 1, 1933.

PURPOSE OF ISSUE

The proceeds from the sale of these bonds and the Class A Stock is to be used for the acquisition of the above described properties and additional securities, to reimburse the Corporation for such expenditures, and for other corporate purposes.

MANAGEMENT

The wholly owned and/or controlled subsidiaries of the Corporation are under the supervision and management of the United States Engineering Corporation composed of an experienced and nationally known personnel which has successfully demonstrated its ability in the management and development of Public Utility Properties.

Price 98 and Accrued Interest to Yield 6.25%

These bonds are offered for delivery when, as, and if issued and received by us and subject to the approval of Messrs. Hunes, Buck, Smith & Stowell, New York City, counsel for the Underwriters. Messrs. O'Melveny, Tuller and Myers of Los Angeles have acted for the Corporation in legal matters in California. It is expected that Trustee's Interim Receipts will be deliverable on or about March 28, 1930, and will be exchangeable for Definitive Bonds on or about July 1, 1930.

A. E. FITKIN & COMPANY
LIMITED
935 VAN NUYS BUILDING, LOS ANGELES
NEW YORK CHICAGO SEATTLE SAN FRANCISCO

The above information and statistics have been obtained from sources that we believe reliable but are not to be considered representations made by us.

THE WEATHER

[Official Report]

LOCAL OFFICE, U. S. WEATHER BUREAU, Los Angeles, March 9.—(Reported by H. B. Hersey, Meteorologist.) At 5 o'clock a.m. the barometer registered 30.02; at 5 p.m., 30.01. Thermometer for the corresponding hours showed 52 deg. and 60 deg. Relative humidity, 5 a.m., 89 per cent; 5 p.m., 58 per cent. Wind, 5 a.m., northeast, velocity 5 miles; 5 p.m., southwest, velocity 8 miles. Temperatures, highest, 64 deg.; lowest, 51 deg. Rainfall for season, 6.91 inches; normal to date, 11.87 inches; last season to date, 8.01 inches. Barometer reduced to sea level.

LOCAL FORECAST

For Los Angeles and vicinity: Fair and warmer Monday and Tuesday; gentle northerly winds.

STATE FORECAST

SAN FRANCISCO, March 9.—Weather forecast:

San Francisco Bay region—Fair, with temperatures above normal Monday and Tuesday; gentle northerly winds.

Northern California—Fair Monday and Tuesday; rising temperatures; moderate northerly winds on the coast.

Sierra Nevada—Fair weather and moderate temperature Monday and Tuesday; gentle northerly winds.

Sacramento, Santa Clara and San Joaquin valleys—Fair weather and rising temperature Monday and Tuesday; gentle northerly winds.

Southern California—Fair and warmer Monday and Tuesday; gentle winds, mostly northerly.

Nevada—Fair Monday and Tuesday; freezing temperatures at night.

Idaho—Fair, but with considerable cloudiness Monday and probably Tuesday.

Washington—Generally cloudy Monday and Tuesday; probably rains on the coast; moderate temperature; moderate southerly winds on the coast.

Oregon—Fair Monday and Tuesday, except unsettled in the northwest, probably with rains on the north coast; moderate temperature; moderate variable winds becoming northerly.

ARIZONA FORECAST

PHOENIX, March 9.—Forecast for Arizona:

Utah, Montana and Wyoming—Fair Monday and Tuesday; little change in temperature.

COLORADO RIVER

YUMA (Ariz.) March 9. (Exclusive Dispatch from the United States Reclamation Service)—Gauge height Colorado River, 18.44 feet; discharge Sunday, 8500 cubic feet.

TEMPERATURES

Stations— Conditions, 5 p.m.	Temperatures— Max.	Temperatures— Min.	Precipitation.
Boise—Clear	48	30	0
Boston—Partly cloudy	46	38	.01
Chicago—Partly cloudy	54	30	0
Denver—Cloudy	54	30	0
Edmonton—Clear	34	28	0
El Paso—Cloudy	68	46	0
Eureka—Clear	52	40	0
Flagstaff—Cloudy	48	24	0
Fresno—Clear	60	44	0
Havre—Clear	48	28	T.
Helena—Partly cloudy	40	28	T.
Kamloops—Partly cloudy	48	32	0
Kansas City—Clear	66	38	0
Lander—Clear	46	26	0
Los Angeles—Clear	64	51	0
Modena—Cloudy	48	24	.01
Needles—Clear	78	48	0
New Orleans—Clear	70	50	0
New York—Clear	52	36	0
North Head—Cloudy	52	44	0
Oklahoma—Clear	70	40	0
Omaha—Partly cloudy	66	36	0
Phoenix—Clear	74	44	0
Portland, Or.—Pt. cldy.	56	44	.01
Red Bluff—Clear	68	44	0
Roseburg—Clear	58	38	0
St. Louis—Partly cloudy	58	36	0
St. Paul and Minneapolis—Cloudy	32	30	0
Sacramento—Clear	64	48	0
Salt Lake City—Pt. cldy.	44	34	0
San Diego—Partly cloudy	62	56	0
San Francisco—Clear	66	48	0
Santa Fe—Partly cloudy	50	..	0
Seattle—Cloudy	50	40	.01
Spokane—Partly cloudy	52	34	0
Tonopah—Clear	42	30	0
Tucson—Clear	72	40	0
Washington—Clear	58	40	0
Winnemucca—Clear	44	26	0
Winnipeg—Partly cloudy	40	18	0
Yuma—Clear	76	48	0

VITAL RECORD

DEATHS

With Funeral Announcements.

BAILEY. Masonic services for Edmund E. Bailey will be held Wednesday at 2 p.m. from the Little Church of the Flowers, Forest Lawn Cemetery. Ruppe Mortuary, 950 West Washington street, in charge.

BECKER. March 8, Mrs. Sophia Becker, aged 73 years.
Remains at Edwards Brothers.

BEEBE. March 9, Edward D. Beebe.
Remains at chapel of Cunningham & O'Connor.

BIEBER. Services for Albert W. Bieber today at 1:15 p.m. from Edwards Brothers' Mortuary, thence to Church of the Divine Saviour, Cypress and Hail streets.

BOTCHLETT. At Muskogee, Okla., Mrs. Virginia Botchlett, beloved mother of Mrs. Iva E. Head of Muskogee, Okla., and Mrs. Gay E. Fleming of 741 North Berendo this city.
Funeral services today at 3 p.m. from the chapel of W. A. Brown, 1815 South Flower street.

BOYER. The funeral services of Mrs. Leona C. Boyer will be held Tuesday at 9 a.m. from Holy Cross Church, 4705 South Main. Interment, Calvary Cemetery. W. A. Brown, funeral director.

BYRNE. March 9, James W. Byrne.
Remains forwarded today by Pierce Brothers to San Francisco for services and interment.

CHEEK. March 9, Thomas U. Cheek.
Remains at chapel of Cunningham & O'Connor.

CLOVIS. W. C. Clovis.
Remains at the chapel of W. A. Brown, 1815 South Flower street.

DAVIS. H. W. Davis.
Remains at the chapel of W. A. Brown, 1815 South Flower street.

DIAZ. Victoria Garcia Diaz, late of 707 West Forty-fifth street, sister of Helen and Jose Garcia Diaz.
Rosary tonight at 7:30 o'clock in the chapel of George B. Remington's Funeral Home, 1707 South Flower street.

FURLONG. March 8, Walter C. Furlong, beloved husband of Carrie Furlong.
Remains at chapel of Cunningham & O'Connor. Funeral strictly private. Please omit flowers.

GALLIHER. Mrs. Miriam C. Galliher.
Remains at Gus Alvarez & Moore.

GARDNER. Annie Gardner, loving mother of Pearl Nix, Dorothy Gardner, Lula Eckhardt, James Ford, Howard and William Gasper.
Services Tuesday at 2:30 p.m. from the parlors of L. F. Utter Co., 4254 South Broadway.

GIBSON. Frank B., of 3401 Cimarron street, beloved husband of Louise W. Gibson and father of La Dessa Gibson.
Private services were held at the chapel in Hollywood Cemetery under direction of Price-Daniel, Sawtelle.

HAMILTON. The funeral services of Mrs. Iva E. Hamilton will be held today at 2 p.m. from the South Park Baptist Church, Fifty-first and McKinley avenue. W. A. Brown, funeral director.

HARRISON. Funeral services for George E. Harrison today at 10 a.m. from the Delmer A. Smith Mortuary, 731 West Washington.

HAYES. March 8, Margaret M. Hayes, loving daughter of Mr. and Mrs. J. J. Hayes and sister of John J. and Mary Virginia Hayes.
Funeral Tuesday, March 11, at 8:30 a.m., from chapel of Cunningham & O'Connor, 1031 South Grand avenue. Requiem mass at the Immaculate Conception Church at 9 a.m. Interment, Calvary.

HILLS. Services for Harley Glenn Hills Tuesday at 3 p.m. from Pierce Brothers' chapel.

HOOVER. The funeral services of Mrs. Hannah Hoover will be held Tuesday at 2 p.m. from the chapel of W. A. Brown, 1815 South Flower street.

ICAINA. Funeral for Domingo Icaina today at 9:15 a.m. from the chapel of Godeau & Martinoni, 828 West Washington street. Requiem mass at 10 a.m. at Our Lady of Lourdes Church, East Third and Rowan streets. Interment, Calvary.

JONES. At 1043 West Sixth street, March 8, Hortense R. Jones, daughter of Mr. and Mrs. Rudolph Breniman.
Funeral at Bresee Brothers' chapel, 855 Figueroa, Thursday at 1:30 p.m.

JONES. March 9, Joel D. Jones.
Remains at chapel of Cunningham & O'Connor.

KELLAM. C. D. Kellam.
Remains at the chapel of W. A. Brown, 1815 South Flower street.

KEELER. March 8, Mrs. Florence M. Keeler, mother of Virginia Keeler, daughter of John M. Ward, sister of Cora W. Courtney and John Ward.
Funeral at Rosedale chapel, Tuesday at 2 p.m. Bresee Brothers, directors.

KIMBER. Services for Ida Belle Kimber will be held today at 2 p.m. from Ruppe Mortuary, 5900 Compton avenue.

LEEDS. The funeral services of Joseph Leeds will be held today at 2 p.m. from the chapel of W. A. Brown, 1815 South Flower street.

LUCKENBACH. The funeral services of Mrs. Vina B. Luckenbach will be held today at 11 a.m. from the chapel of W. A. Brown, 1815 South Flower street.

MATHEWS. Michael Leonard Mathews.
Funeral services today at 9 a.m. at the Cathedral of St. Vibiana, Second and Main. Brown Brothers, 935 West Washington street, directors.

McHALE. Mrs. Geraldine P. McHale.
Remains at the chapel of W. A. Brown, 1815 South Flower street.

MISHLER. William Mishler, beloved father of Mrs. Zella M. Cox and C. C. Mishler; member of Sons of American Revolution and Bartlett Logan Post No. 6, G.A.R.
Services will be held today at 1 p.m. from Ruppe Mortuary, 950 West Washington street; thence to Los Angeles Crematory where services will be concluded by Bartlett Logan Post.

MOOD. March 9, Samuel A. Mood.
Remains at chapel of Cunningham & O'Connor.

DEATHS

With Funeral Announcements.

NADER. Solomon Nader, father of T. S. Nader Maloof.
Remains at the parlors of Godeau & Martinoni. Funeral notice later.

NORMAN. Services for Mrs. Ida Norman today at 2 p.m. from Inglewood Park Cemetery chapel, under direction of Edwards Brothers' Mortuary.

PARNALL. Alfred N. Parnall, beloved husband of Nellie M. Parnall and father of Mrs. Irene Taber and Mrs. Ethel Hallock; member of I.O.O.F. Lodge of Florence, Colo.
Announcement of services later by Ruppe Mortuary, 950 West Washington street.

POWELL. The funeral services of Mrs. Nettie Smith Powell will be held today at 10 a.m. from the chapel of W. A. Brown, 1815 South Flower street.

PROUGH. The funeral services of Alice Marie Prough will be held Tuesday at 10 a.m. from the chapel of W. A. Brown, 1815 South Flower street.

PURCELL. March 9, Katherine A. Purcell, beloved wife of Charles H. Purcell and loving mother of Mrs. Mary Anderson, Leonard and Patrick Purcell.
Funeral Tuesday, March 11, at 7:30 a.m., from chapel of Cunningham & O'Connor, 1031 South Grand avenue. Requiem mass at St. Vincent's Church at 8 a.m. Interment, Calvary.

RATTRAY. March 8, James W. P. Rattray.
Funeral services today at 2 p.m. at chapel of Cunningham & O'Connor.

RIDING. At 3611 Garcia Walk, March 8, Elizabeth Riding, beloved wife of John C. Riding and loving mother of Richard G. Riley and Mrs. Edward Pearson of Fall River, Mass., Mrs. Richard Riding and Mrs. Floretta Burdick of Los Angeles, and Mrs. Gertrude Sharples of Pasadena.
Funeral services Tuesday, March 11, at 1 p.m., from the Little Church of the Flowers, Forest Lawn Cemetery. R. C. Dellenbaugh & Co., directors.

ROGERS. The funeral services of Mrs. Florence C. Rogers will be held Tuesday at 2 p.m. from the chapel of W. A. Brown, 1815 South Flower street.

SANFORD. C. D. Sanford.
Remains at the chapel of W. A. Brown, 1815 South Flower street.

SCOTT. Claus Nelson Scott.
Private services Tuesday morning from the residence, 4347 St. Charles Place. Le Roy Bagley, director.

SMITH. Of 128 North Dillon street, Clara Belle Smith, formerly of Dallas, Tex., mother of Laurel A. Smith and Beth Smith Mitchell of Los Angeles; sister of William Edward Smith of Los Angeles, Charles N. and Arthur T. Smith of Dallas, Tex.
Services Monday at 3:30 p.m. at the chapel of Reed Bros., Tapley & Geiger, 721 West Washington street. Interment, Grand View Cemetery, Glendale. (Dallas papers please copy.)

STEVENS. The funeral services of Miss Florence Dell Stevens will be held today at 1 p.m. from the chapel of W. A. Brown, 1815 South Flower street.

TABOR. Valeriano Tabor, cousin of Phillip Osca and Cannto Tabor.
Remains at the parlors of Godeau & Martinoni. Funeral notice later.

TAYLOR. The funeral services of Mrs. Teresa I. Taylor will be held today at 10 a.m. from the Church of Our Lady of Loretta, 301 North Belmont. W. A. Brown, funeral director.

TERRELL. At 1357 Bellevue avenue, Mrs. Etta P. Terrell, beloved wife of Harry C. Terrell of Los Angeles and mother of Mrs. Lena Moss Geartner of San Pedro, Cal., and H. Evans Terrell of Altadena, Cal.
Funeral services Tuesday at 1:30 p.m. from the chapel of W. A. Brown, 1815 South Flower street.

THOMPSON. Funeral services for Mrs. L. K. Thompson, late of 2321 Hill Drive, Eagle Rock, will be held Tuesday afternoon, March 11, at 2 o'clock, from the chapel in Hollywood Cemetery, Connell Co., directors.

WALTON. Bert L. Walton, beloved husband of Florence Walton and father of Dorothy, Bert, Clyde and Jack Walton.
Announcement of services later by Ruppe Mortuary, 950 West Washington street.

WARCKUS. Richard Warckus.
Remains in care of E. Clair Overholtzer Co., 1236 South Grand.

WARD. Elizabeth Pitcairn Ward, aged 29 years, wife of Thomas J. Ward of New York City and daughter of Mrs. Victor L. Crabbe.
Funeral and interment, New York City. Turner & Stevens Co., Pasadena, directors.

WEEKS. Walter Ogden Weeks.
Announcement of services later by Ruppe Mortuary, 950 West Washington street.

FUNERAL NOTICE

The brethren of Highland Park Lodge, No. 382, F. & A. M., will assemble at Cresse's, 5860 Pasadena avenue, Tuesday, March 11, at 1:15 p.m., to conduct the funeral of our late brother, John D. Maxfield. By order of: WILLIAM B. WILBUR, W.M.

FUNERAL DIRECTORS

BRESEE BROTHERS, Estab. 1892
FREE PARKING IN OUR OWN GARAGE
855 S. FIGUEROA PA. 3125
BRESEE BROTHERS & LINCE
1730 E. 102ND ST. LA. 3785
1815 S. MANCHESTER LA. 1303

RUPPE MORTUARY
950 West Washington Street
WEstmore 3307. Not in the trust.

EDWARDS BROTHERS, INC.
SERVICE, ECONOMY, RELIABILITY
936 Venice Boulevard (16th st.) WE. 5048

PAUL D. ROBINSON
1001 West Washington. WE. 1001.

E. Clair Overholtzer Co.
WE. 6147 1236 South Grand

GARRETT BROTHERS
921 Venice Boulevard (16th st.) WE. 2030

GLASBAND & GROMAN
901 WEST WASHINGTON. WE. 1331.

CEMETERIES

BEAUTIFUL HOLLYWOOD CEMETERY

Mausoleum Crematory
Columbarium Urn Garden

Convenient Accessible

WE HAVE NO SOLICITORS OR SALESMEN
THE SAVING IS REFLECTED
IN OUR PRICES.

We have the nucleus of the largest perpetual care fund of any cemetery in the world of our size.

This insures the future of the Cemetery and its beauty

COME AND INVESTIGATE

THE HOLLYWOOD CEMETERY ASSOCIATION.
FRANK HERON, Mgr.,
6000 Santa Monica Blvd.
HE. 3630. HO. 8455.

FOREST LAWN MEMORIAL—PARK

Cemetery—Mausoleum—Crematory
Close to the Heart
of Los Angeles

Forest Lawn Mausoleum
Anchored in the Rock
of the Everlasting Hills

Forest Lawn Flower Shop
Flowers for Every Occasion

Little Church of the Flowers
"Where the Song of Birds Is Like
Love in Search of a Word"

Wee Kirk o' the Heather
A Replica of the Little Scottish
Church Where Annie Laurie Worshiped

Glendale Avenue and San Fernando Road
TELEPHONE ALbany 1121

INGLEWOOD PARK CEMETERY
Largest in Southern California
All lots under perpetual care
Permanence assured because of location

Inglewood Park Mausoleum
One of America's most substantially constructed. Surrounded by a Burial Park of almost 300 acres. Moderate prices prevail.

Grace Chapel
Largest and most luxuriously equipped in California
MODERN CREMATORY
MAGNIFICENT COLUMBARIUM

Inglewood Park Flower Shop
For the convenience of clients

Telephone PLeasant 3144

ROSEDALE CEMETERY
Permanent—Convenient—Beautiful
Cemetery, Crematory, Columbarium, Vault.
1831 WEST WASHINGTON. EM. 7658.

MAUSOLEUMS

ANGELES ABBEY MAUSOLEUM
Close-by Los Angeles on Long Beach Blvd.
Crypts priced as low as $135.
Visitors welcome. Office, 603 Central Bldg.
Telephone TUcker 9532.

CEMETERY LOTS

ONE section, six burial, Valhalla, $300, LA. 4245.

WHAT'S DOING TODAY

Women's City Club luncheon and meeting, Friday Morning Club clubhouse, noon; Gov. Young will speak on "Organization."

Los Angeles Breakfast Club inauguration dinner-dance, clubhouse, 3213 Riverside Drive, evening. Installation ceremonies for Dr. Rufus B. Von KleinSmid.

Philatelic Club dinner and meeting, Commercial Club, evening.

Lincoln Study Club musicale, Women's University Club clubhouse, 943 South Hoover street, afternoon.

Kappa Sigma Fraternity luncheon, University Club, 614 South Hope street, noon.

California Art Club forum, Barnsdall Park, 8 p.m.

Alpha Sigma Phi Alumni Council luncheon, University Club, noon.

Women's University Club of Los Angeles board of directors meeting, clubhouse, 943 South Hoover street, 12:30 p.m.

Los Angeles Funeral Directors' dinner meeting, Commercial Club, evening.

Free Los Angeles county exhibit, Chamber of Commerce, 8:30 a.m. to 5 p.m.

California Land Show, Washington and Hill streets, all day and evening.

Los Angeles Ebell Club meeting, clubhouse, afternoon. Mrs. Albert Sherman Hoyt will speak on "Home Folks."

Hostess Presidents' Club of Los Angeles meeting, 2228 West Seventh street, 11:30 a.m.

Hancock Park Chamber of Commerce inaugural civic dinner, Wilshire Country Club, 7 p.m.

Junior Hadassahs of Los Angeles reciprocity meeting, 1225 South Union avenue, afternoon.

Los Angeles branch American Institute of Banking dinner, Commercial Club, 1106 South Broadway, evening.

Hollywood Women's Club drama section meeting, clubhouse, afternoon.

Cabrillo Chapter, Daughters of the American Revolution meeting, Women's University Club clubhouse, 943 South Hoover street, afternoon. James Mussatti will speak on "Foreign Policy of the United States."

Santa Monica Bay Women's Club history section meeting, clubhouse, afternoon. Prof. Owen C. Coy will speak.

Electric Club of Los Angeles luncheon meeting, Biltmore, noon. Glenn Hood will speak on "The Ministrel of Yosemite."

Los Angeles Contracting Plumbers' Association luncheon meeting, Commercial Club, noon.

Masquers Club of Hollywood dinner meeting, evening. Chief of Police Steckel will speak.

Los Angeles Building Managers' luncheon, Commercial Club, noon.

Free permanent California exhibit, State Exposition Building, Exposition Park, 10 a.m. to 5 p.m.

Southwest Museum exhibit, Highland Park, afternoon.

Free lawn bowling, Exposition Park, daily after 1 p.m.

Los Angeles Museum exhibit, Exposition Park, 10 a.m. to 5 p.m.

"TIMES" THEATER GUIDE

MOTION PICTURES

Boulevard, Washington at Vermont—"The Sky Hawk." The effects men of the Fox Studios have produced a spectacular and thrilling film about an air raid on London.

Carthay Circle, Carthay Center—"Happy Days." Fox Grandeur film amazes the public and shows the great possibilities of the future. The subject matter is a minstrel show by the stars.

Criterion, 642 South Grand—"Men Without Women." John Ford's direction and a splendidly enacted story make this one of the year's best pictures. A sunken submarine provides the plot.

Figueroa, Fig. at Santa Barbara—"Taming of the Shrew." Shakespeare brought down to the moment by Mr. and Mrs. Douglas Fairbanks.

Filmarte, 1228 Vine—"Through the Deserts of Asia." An interesting travelogue through the desolations of Mongolia and Tibet.

Grauman's Chinese, 6925 Hollywood Blvd.—"Rogue Song." Lawrence Tibbett makes a powerful impression on screen fans in a vagabond romance of nearly great quality.

Grauman's Egyptian, 6708 Hollywood Blvd.—"New York Nights." Tin Pan Alley is again the scene of drama. Norma Talmadge speaks for the first time and rather successfully.

Loew's State, Broadway at Seventh—"The Girl Said No." William Haines indulges in more hair-raising adventures to win his lady love. Leila Hyams is the lady.

Million Dollar, Broadway at Third—"Embarrassing Moments." Reginald Denny descends to slapstick, and it is a great pity.

Palace, Broadway between Sixth and Seventh—"Hollywood Revue." One of the pioneer ventures in film revues, featuring M-G-M stars and their talents.

Paramount, Hill at Sixth—"The Vagabond King." Excellent in many ways, this Paramount film deserves to be seen at least once. Dennis King and Jeanette MacDonald essay leading roles.

Ritz, 8200 Wilshire—"Seven Days' Leave." Both Barrie's whimsy and Gary Cooper's performance make the war and its effects enjoyable.

R.K.O., Hill at Eighth—"Murder on the Roof." Living up to its title, this melodrama of a night club and adventures therein provides the patron with plenty of thrills.

R.K.O. Orpheum, Broadway at Ninth—"The Case of Sergt. Grischa." An interesting angle on the war and well done technically and artistically. Chester Morris and Betty Compson.

Tower, Broadway at Eighth—"Sally."

Uptown, Western at Tenth—"Hollywood Revue." See above.

United Artists, Bdwy. nr. 9th—"Condemned." Ronald Colman somehow finds romance on Devil's Island; but when you see Ann Harding you won't wonder.

Warners' Downtown, Hill at 7th—"Song of the West." Reviewed in today's Times.

Warner's Hollywood, Hollywood Blvd. at Wilcox—"The Other Tomorrow." Village gossips chatter over the loves of Billie Dove, and there isn't much to talk about.

Westlake, 638 Alvarado—"Hollywood Revue." See above.

STAGE

Belasco, Hill at 11th—"Journey's End." R. C. Sherriff's fine war play is produced splendidly by an English company.

Biltmore, 5th, nr. Grand—"Gone Hollywood." Pert Kelton is as eccentric as this fairly entertaining revue.

El Capitan, Hollyw'd Blvd. nr. Highland—"Let Us Be Gay." A sophisticated bit of entertainment, presenting Violet Heming, the New York star.

Hollywood Playhouse, 1735 Vine—"Salt Water." A well staged and nicely enacted comedy of the sea, starring Frank Craven.

Majestic, Bdwy. at 9th—"New Moon." The popular operetta is well put on, featuring the song hit, "Lover Come Back to Me." Perry Askam and Josephine Houston.

Mission Play, San Gabriel—The beautiful annual pageant of the settling of California, up to its usual standard. With R. D. MacLean.

Music Box, 6126 Hollywood Blvd.—"Bill of Divorcement." This is Clemence Dane's dramatization of one of England's problems. Ian Maclaren is featured.

President, Bdwy. at 8th—"Your Uncle Dudley." Reviewed in today's Times.

Vine-street, 1615 Vine—"Rope's End." Reviewed in today's Times.

VARIETIES

Burbank, 6th and Main—Burlesque.

Follies, 4th and Main—Burlesque.

Colds

Colds are often serious. Never neglect a cold. Each day millions of people use Grove's Laxative BROMO QUININE—the recognized standard remedy.

At all druggists 30c.

Grove's *Laxative* **BROMO QUININE** *Tablets*

Successful Since 1889

PLATICAS DE LOS LUNES

"¡Jesús! ¿Pero qué galimatías estás armando?", dice a Celia su mamá, cuando la niña discurre lo más curiosa y enrevesadamente posible acerca del sueño del bebé.

En sentido propio, "armar" significa proveer de armas (armar a los rebeldes; armar una fortaleza), y también, juntar entre sí las diferentes piezas de que se compone un artefacto (mount, set up, knock up, knock together): "armar una cama"; "armar la maquinaria de un reloj", etc. Dícese también "montar", particularmente hablando de máquinas: "Están montando las turbinas de ese buque".

El verbo "desarmar" (desmontar) denota la idea contraria (dismount, take apart, knock down): "No desarmes ese reloj, porque, luego, no vas a poder armarlo de nuevo"; "Juan desarmará (desmontará) mañana la bomba centrífuga".

En sentido figurado, se usa "armar" con el valor de "promover confusión, alboroto, escándalo, pleito, riña o pendencia": "¿Qué galimatías estás armando?"; "¡Si viera usted qué lío ha armado este tarambana!"; "Cada vez que va Juan a la taberna arma riñas y pendencias". "¡Han armado hoy en los toros una bronca de órdago!" "¡No tiene usted idea de la que se armó anoche en el baile!" (You cannot imagine the row they raised at the ball last night); "¡La que se va a armar cuando sepa Martínez que su mujer le engaña!"

"Armar a una persona" denota también, en sentido figurado, prestarle dinero. Y así decimos en estilo familiar: "Fulano anda muy armado", cuando se ha dado maña para hacerse de dinero.

Más adelante nos dice Celia que "Baby duerme ahora de noche y de día, y sigue llorando los ratos que tiene libres". La voz "rato", tan usada en la conversación ordinaria, significa "espacio corto de tiempo" (a short while): "Pasé un mal rato en el gabinete del dentista". "Buen rato" puede denotar "rato agradable" o "rato largo"; "La comedia me hizo pasar un buen rato"; "Paco estuvo buen rato conmigo". "A ratos perdidos" significa "en los momentos que tiene uno libres" (occasional leisures): "Mi hermana estudia el piano a ratos perdidos". "A ratos" significa "a veces": "A ratos se queja"; y si repetimos esa locución, le damos el valor de "by turns": "A ratos juega, y a ratos trabaja". "De rato en rato" significa "de cuando en cuando", y el modo adverbial "para rato" quiere decir "para mucho tiempo": "Le están probando su vestido a mi señora: ¡ya tenemos para rato!" En Méjico se oye mucho la expresión "al rato": "al rato nos veremos"; "al rato regreso". No parece que sea correcta; más vale excusarla, y decir: "dentro de un rato nos veremos", etc.

Un apreciable lector de Santa Mónica me escribe para preguntarme por qué debe usarse el pretérito de subjuntivo "cerrara", y no el de indicativo "cerró", en la siguiente cláusula: "Puede decirse que no hubo escuela que no cerrara sus puertas", en la cual, según acertadamente observa mi aludido lector, se habla de un hecho positivo que se verificó en tiempo pasado, como indirectamente se afirma en ella. En efecto, decir que no hubo escuela que no cerrara sus puertas, equivale a afirmar que todas las cerraron.

Hagamos observar desde luego que, si bien el subjuntivo debe usarse en frases subordinadas que denotan incertidumbre o duda, no son ellas las únicas que lo reclaman. También lo piden las subordinadas que expresan alguna emoción del ánimo, aun de aquellas, dice el señor Bello, que indirectamente afirman el objeto o causa que la ocasiona. Cita Bello estos dos ejemplos: "Me alegro de que goces de tan buena salud"; "Sienten mucho tus amigos que te resuelvas a expatriarte"; y agrega: Es claro que se afirma indirectamente que gozas de salud, y que te resuelvas a expatriarte, porque estos hechos son los que producen la alegría y el sentimiento; y sin embargo, no tiene cabida el indicativo, sino el subjuntivo común "goces", "resuelvas", porque en estos casos y en otros análogos prevalece sobre la regla que asigna el indicativo a los juicios, la que pide el subjuntivo común para las emociones del ánimo.

Pues en la cláusula a que mi lector se refiere, prevalece la circunstancia de ser negativa la oración principal que precede a la oración subordinada de relativo, sobre las reglas que norman el uso del indicativo, y basta que esa oración principal sea negativa para que la subordinada de relativo se construya en subjuntivo. Transcribo en seguida, en lo pertinente, lo que la Academia Española nos dice sobre los modos y tiempos del verbo en las oraciones de relativo (pág. 356, Edición de 1920):

c) Con el subjuntivo se expresa el hecho como contingente, y se usa, por lo tanto, cuando el verbo de la oración principal expresa un juicio subjetivo o un hecho como no real, y cuando se halla en futuro o LLEVA NEGACION; v. gr.: "Prefiero a los niños que sean dóciles"; "Atiende a todos los que vengan"; "Lela Marien me dará con quien me case" ("Quijote"), I, 40); "No conocí a nadie que lo hiciera mejor".

d) Cuando la oración principal es NEGATIVA y LO SEA TAMBIEN la de relativo, pueden a veces resolverse las dos en una absoluta afirmativa, porque la negación de la subordinada destruye la negación de la principal; así, "No hay poeta que no sea arrogante" (Quijote", I, 18) equivale a "Todo poeta es arrogante".

Tenga, pues, presente mi lector esta influencia de la negación en las oraciones principales para alterar el modo de las dependientes; y ello, a pesar de que las cláusulas negativas entrañen afirmaciones absolutas: "Hay hombres que desprecian la vida"; "No hay hombres que desprecien la vida"; "Conozco sabios que han hecho fortuna"; "No conozco sabios que hayan hecho fortuna", etc.

Help Kidneys After Colds!

Don't Neglect Kidney Irregularities

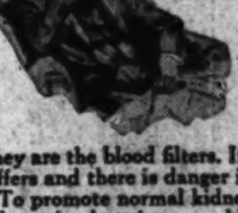

AFTER colds or grip are you always stiff and achy? Do you suffer nagging backache, drowsy headaches and dizzy spells? Are kidney excretions scanty, too frequent or burning in passage?

Don't take chances! Help your kidneys at the first sign of trouble. They are the blood filters. If they lag, health quickly suffers and there is danger in neglect.

To promote normal kidney action and assist your kidneys in cleansing your blood of poisonous waste, use *Doan's Pills*. Users everywhere endorse Doan's.

50,000 Users Endorse Doan's:

L. O. Biggs, 652 Coffey Street, Indianapolis, Ind., says: "I had an attack of grippe [illegible] causing my kidneys to act irregularly and the [illegible] became bothersome. I had headaches, dizzy spells and a dull ache in my back. A friend told me to use Doan's Pills and knowing that I had to do something I got a box and in a short time was feeling fine. So I know Doan's [illegible]

Doan's Pills

A Stimulant Diuretic to the Kidneys

Direct-U Service

Tells where to buy any branded or trade-marked article. Quick, courteous, free service. Call up the LOS ANGELES TIMES and ask for Direct-U. MAdison 2345.

New features of the FORD TRUCK

4-SPEED TRANSMISSION—*A wide range of speed and power*

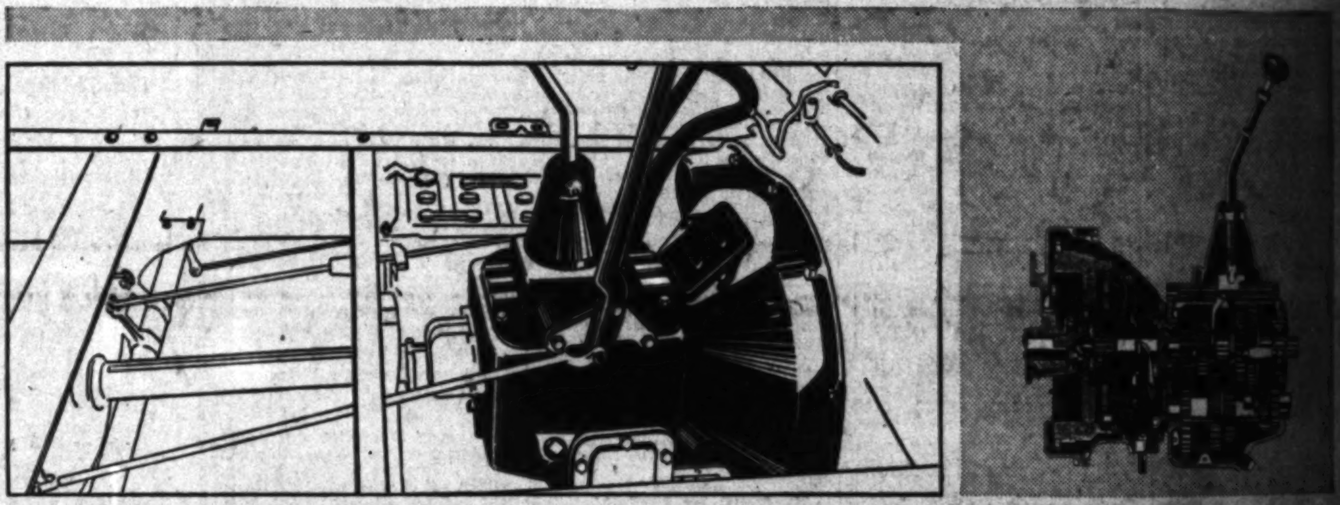

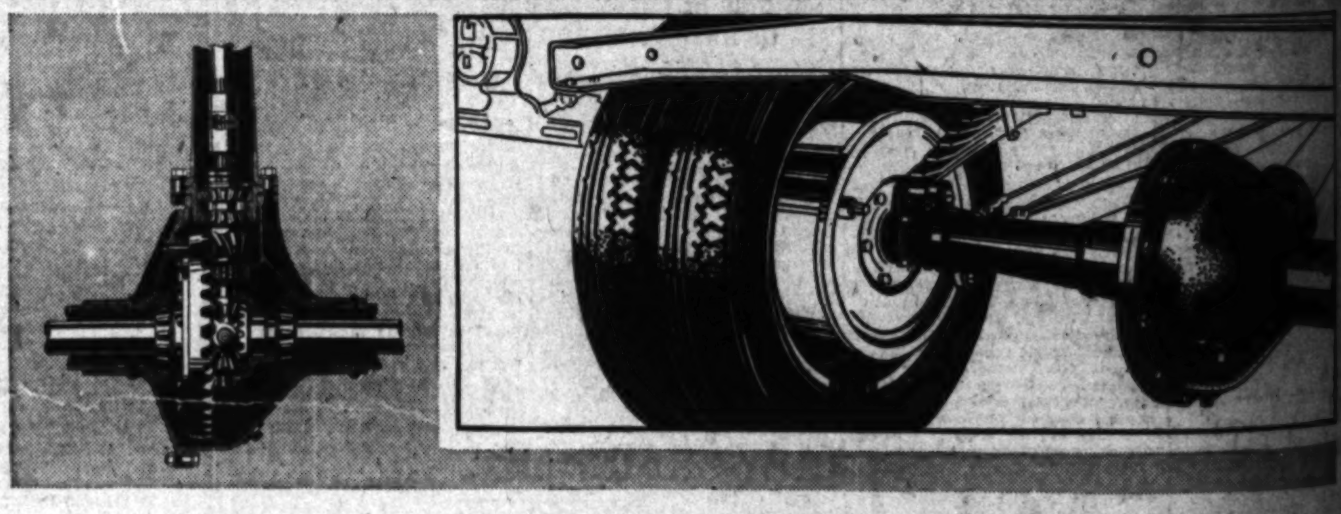

NEW SPIRAL BEVEL GEAR REAR AXLE—*Strength, reliability and long life*

THE Ford 1½-ton truck is a haulage unit carefully designed to provide unusual performance under a wide variety of conditions, and long, reliable service at minimum cost. With 4-speed transmission and 40-horse-power engine, the Ford truck has a remarkably flexible range of speed and power.

Rugged strength is a feature of the Ford truck. An important example is the new rear axle. It has a special spiral bevel gear, with straddle-mounted pinion. The axle shafts are heavier than formerly, and because of the three-quarter floating type of axle construction, they serve only to turn the wheels, without carrying any of the weight of truck or load.

The new front axle and spring are stronger and heavier, as are front radius-rod, king-pins, wheel bearings and thrust bearings. Brakes on the front wheels have been enlarged to the same size as those on the rear wheels, providing increased braking area and a high degree of safety. Brakes are of the mechanical type, internal expanding, and all are fully enclosed. Controls have been redesigned, and operate with minimum effort.

Dual rear wheels are available at small additional cost. Balloon tires of one size are used throughout with the dual equipment. All six steel disc wheels and tires are interchangeable. Only one spare wheel and tire need be carried.

LARGER BRAKES—*Providing a greater degree of safety*

1½-ton truck chassis, $520

With Stake body and closed cab $675
With Panel body $800
With Express body and closed cab $665
With Platform body and closed cab $660

(f. o. b. Detroit, plus freight and delivery). Dual Rear Wheels optional for $25.

The Weather
[illegible]

Los Angeles Times

In Two Parts — 32 Pages
PART II — LOCAL SHEET — 16 PAGES

XLIX MONDAY MORNING, MARCH 10, 1930. C

CITY NEWS—EDITORIAL—SOCIETY—THE DRAMA

MODEL GLIDER MEET ACES DECORATED

More Than Hundred Soar Planes in "Times" Tournament

High Mark Flyers

Left to right—Bob Vaughn, 1814 West Sixty-fifth Place, winner of first place in soar planes; Robert Ogden, 4009 Sequoia street, second; Supervisor Henderson, of Los Angeles Playground and Recreational Department pinning gold wings on Peter Miyake, 1342 East Twenty-seventh street, who broke the world's record for indoor glider, and Jack Young, winner of third place in the soar planes.

THE last stage of aerial experiment before feeling the thrill of actual flying was demonstrated yesterday when a fleet of more than 100 model soar planes was maneuvered over Glassell Hills by advanced students of the Los Angeles Times-Playground Aircraft League in the first juvenile meet of this type held in America.

Scores of "sawdust-stuffed lives" were threatened as some of the four to six-foot gliders crashed and their occupants were thrown to the ground. Many of the youngsters had placed large dolls or home-made stuffed dummies in the cock-pit of their planes so that performance could be judged by actual passenger-carrying ability.

Proof that interest in glider flying is not confined to the growing boy was shown in the attendance of thousands of spectators who were on hand at 9 a.m. and many remained until dusk to watch the performances and acrobatics of the planes.

This advanced stage of instructions in junior aeronautics is being sponsored by The Los Angeles Times for the hundreds of older boys who have graduated from the free airplane schools conducted by this newspaper and are now pointing their ambitions toward qualification as full-fledged pilots. Model gliders patterned after the Bowlus type allow the student to study air currents and performance until the time he can pilot the regular man-flown glider which teaches the maneuvering of the ship without the dangers when motor-powered planes are in the hands of novices.

The Sunday meet was divided into senior and junior competitive groups and, while some of the soar-planes flew as long as ten minutes in uninterrupted flight, it was impossible for officials to announce records for the reason that this gathering was the first of its kind. Gold, silver and bronze pilot wings were awarded winners of the two divisions.

AIR SET ABUZZ

While the air above Glassell Hills buzzed like a veritable bee-hive with the gliders scooting about, Peter Miyake, diminutive Japanese boy of Ross Snyder Playground was electrifying aviation enthusiasts by setting a new world's indoor record for baby R.O.G. models with an official flight of 217 seconds, bettering the former world mark of 178 seconds held by Harold Denison of Marion, Ind.

The indoor meet which brought the high-point winners of the graduating class of The Los Angeles Times-Playground Aircraft League into competition was held in the Shrine Auditorium and only officials and participants were allowed to attend. This climaxed the first annual indoor contest for qualification which was staged at Exposition Park Armory, Saturday, the 1st inst. David Evans of Harvard Playground

(Continued on Page 2, Column 3)

PLEA MADE FOR CANCER REVELATION

Woman Demands Secret of New Extract as She Goes Several Times to Clinic

A woman's persistent attempts to obtain the formula for the anti-cancer extract discovered by Drs. Coffey and Humber was a feature of yesterday's weekly clinic conducted here under auspices of the physicians.

The woman, whose identity was not disclosed, visited the headquarters of the clinic, 627 South Los Angeles street, several times during the day, insisting that she "must have the formula for the benefit of suffering humanity. When it was pointed out that the treatment already is being administered, without cost, to every applicant, and further that it is still in an experimental stage, she left, only to return with a more vigorous demand.

Her visit, however, accomplished one result—a warning to cancer victims and the general public that the formula of the Coffey-Humber extract is known only to the discoverers and, for the present, at least, is to be administered only by them.

Every injection of the extract thus far has been administered either by Dr. Coffey, Dr. Humber or Mrs. Humber, wife of the codiscoverer, who has been associated with them since the beginning of the experiments with the treatment. Nor has any patient ever been permitted to pay for the treatment, it is stated.

Both Dr. Coffey and Dr. Humber are in Washington where they will appear before a Congressional investigating committee to tell the story of their discovery and experience in treating hundreds of cases. They also will apply for a patent on their formula before making the secret known to medical science.

Among the hundreds of persons treated yesterday was a man who said he had traveled all the way from England to ask for the treatment. He bore a letter of introduction from one of London's leading physicians. He received his first injection at the afternoon clinic. Another who came from Delaware carried a letter of introduction from the Governor of that State as well as another from the physician who has been treating him.

A woman who told Dr. R. W. Starr she had paid $17,000 for treatment in the last nine years, but had received no relief, was another applicant. The specialist who had taken her money, she said, refused to give her a letter to Drs. Coffey and Humber. The necessary diagnosis and letter of introduction were supplied by another physician.

TAX EXPERT UNABLE TO RAISE BAIL

J. Ira Angus Held in Jail After He Battles Officers in Attic of His Home

Unable to raise $7500 bail, J. Ira Angus, income-tax expert, yesterday remained in the County Jail charged with violation of the law prohibiting the falsification of income-tax returns following his arrest on a Federal indictment Saturday by Deputy United States Marshal Walsh.

Angus was taken in custody only after an exhaustive search of his home at 546 North Fuller avenue, in which the Federal officer found it necessary to enlist the help of Detective Lieutenant Taylor of Hollywood division. Armed with a bench warrant issued by United States Judge McCormick, Walsh and a detail of internal revenue agents awaited Angus outside his home. The suspect drove up about 6 p.m. and entered the house.

Inquiry for Angus brought a response from his wife that he was not at home, whereupon Walsh summoned Detective Taylor and launched a search of the dwelling, according to the police report. The officers found an entrance to the garret through the ceiling of a closet and there discovered Angus hiding in a dark corner. He resisted arrest until overpowered, according to Walsh's report.

Welch Sounds Last Call on Income Taxes

"Come in and pay your income tax or the goblins will get you," says Uncle Sam.

It was finally and definitely stated by Collector of Internal Revenue Welch that the last day on which an income-tax return can be filed is next Saturday. From then on, it was stated, high penalties and interest will be added.

It was further stated that one may have free legal and expert advice about income-tax return by applying to a deputy of the Internal Revenue Department, either at the local Federal Building or at any of the larger towns in Southern California.

It was urged by Collector Welch that all taxpayers make their returns as soon as possible, in order to avoid rush and confusion.

PUBLIC-ART DRIVE PLANNED

Chamber Will Encourage Citizens to Give Statues and Monuments for City's Beautification

Launching of a movement by the Chamber of Commerce for the beautification of Los Angeles through the erection of appropriate statuary and monuments in recognition of historical events, was made known yesterday by President John C. Austin of the chamber.

Under the leadership of Byron Hanna, chairman of the education and art committee, a tentative program has been outlined that calls attention to the need for the erection of public art works in Los Angeles county and which has been approved by the chamber's board of directors, Austin said.

One of the first moves to be made will be a survey of locations available for public monuments, this survey to look over spots of historical interest that should be recognized by appropriately designed statuary. Information and data on works of public art in other cities of the country will be compiled by the committee and with other pertinent material, will be assembled in a brochure for distribution in the county as an educational move to call attention to the need for a definite program of locating and building monuments, as well as establishing works of recognized artistic sculpture in appropriate spots.

Citizens would be encouraged to make donations for public art works and recognition for the public-spirited action would be given on a permanent tablet erected with the monument. The committee will endeavor to obtain if possible, this year, one monument of outstanding merit and in this connection it will turn its attention at once to the assistance of the group engaged in fostering the plan for the

(Continued on Page 3, Column 5)

LIFT'S DOWNFALL RECORDED

Ups and Downs of Courthouse Life Grow Wearisome When Elevators, After Serving Forty Strenuous Years, Stop Short, Never to Go Again

Today for the first time in forty years the elevators in the old Courthouse are not running, and, according to William Davidson, mechanical superintendent, service on them has been definitely suspended.

One of the lifts, widely known as the only outdoor elevator in the United States, has carried heavy traffic since twenty courts were located in the City Hall. Use of this elevator provided a link in the most direct route from the Courthouse to the City Hall.

The Courthouse elevators have been condemned regularly by city elevator inspectors every year since 1925, when the last license to operate them was granted. However, an opinion from County Counsel Mattoon's office holds that the city had no jurisdiction over county buildings, so they continued to be operated.

Now, however, they will cease to function, Supt. Davidson says.

"It will cost more to repair them than they are worth," said Davidson. "And the Board of Supervisors does not think it necessary to put new elevators in a building that must come down in a few years, anyway."

So taxpayers, judges, jurors and litigants in the old Courthouse will have to climb up and down the stairs, unless they use the elevators in the Hall of Records, which is connected with the Courthouse by runways at each floor.

DEATH STRIKES JAMES W. BYRNE

Illness Fatal to Millionaire of San Francisco

Realty Investments in This City Total $1,500,000

Treatment Received Here for Heart Ailment

James W. Byrne, 70 years of age, San Francisco millionaire and clubman and builder of the Byrne Building in Los Angeles, died early yesterday morning at the Good Samaritan Hospital following a four-months' illness.

Mr. Byrne went to Lake Arrowhead from San Francisco five months ago and after a month at the lake was removed to the local hospital, where he was treated by specialists for inflammation of his heart and other internal organs.

His body will be shipped to N. Gray & Co. in San Francisco this morning by Pierce Brothers, undertakers.

INTERMENT IN OAKLAND

R. Cords, in charge of Mr. Byrne's local affairs, with offices in the Byrne Building, 253 South Broadway, said that interment will be in St. Mary's Cemetery, Oakland, beside the body of Mr. Byrne's mother.

The deceased held real-estate investments in Los Angeles totaling more than $1,500,000, Cords stated. Besides the valuable Byrne Building he owned a corner at Seventh and Alvarado streets, and choice frontage on Pico and Santa Monica boulevards. Besides his real-estate Mr. Byrne was interested financially in several local corporations, Cords said.

The major portion of Mr. Byrne's interests, however, were centered in the Bay District. He made his residence in the Mark Hopkins Hotel in San Francisco.

INVETERATE TRAVELER

Most of his time in recent years, according to Cords, had been spent in travel. He had made forty round trips between San Francisco and Paris. While in San Francisco Mr. Byrne's time was taken up mainly by club activities. He was at one time or other, Cords declared, president of practically every major club in the Bay region and supported music and art there.

He was graduated as a civil engineer from the University of California at Berkeley in 1875 and was a charter member of the California chapter of Zeta Psi Fraternity.

His mother was Margaret Byrne Irvine, who married into the noted California family of Irvines, former holders of vast lands throughout the State. The Irvine ranch and the community of Irvine, near here, are part of the original Irvine holdings.

He was a native of Sonoma, but spent fifty years of his life in San Francisco.

He was single and leaves only a nephew, Callahan Byrne of New York City.

Man Buried Two Weeks Resurrected

Dizzy, cramped and hungry, Floyd Waite came back to earth last night after a burial of 391 hours under six feet of earth in a coffin as an attraction in a sideshow in Lincoln Pleasure Park. He entered his voluntary grave on February 22 with the announced intention of setting some sort of a world's record.

"This is a great business," he said as he moved his cramped limbs from the gray coffin, "and I am going to try again and set another record for a month. Maybe I can get up a little competition."

But Waite's manager was not so sure about the "good business" part. "We took in plenty of gate money," he explained, "but Waite ate so much there isn't much left. Man! If that boy can eat as much on top of the ground as he can under it, he's going to need a millionaire's income!"

Food and water were lowered into the grave through a wooden vent which also provided air and a little light. Waite was able to move his knees a little while under ground, but otherwise was closely confined by his gruesome bedroom.

PROJECT COST FIXED

The Board of Public Works has notified the City Council that the cost of work in the La Cienega Boulevard and Adams Boulevard improvement district, as an alternative to constructing a new bridge in Adams Boulevard, will amount to $47,760. The Council referred the report to its Special Allocations Committee.

VOICE MUST PASS TEST FOR INSURANCE

Vivienne Segal

Talkie actors must prove their value before they constitute a fair risk upon which heavy insurance can be placed, Warner Brothers learn upon applying for a $250,000 policy to insure the voice of Vivienne Segal against injury or impairment during the period of her contract. The producers learned this from Charlotte Betz, in charge of Lloyds insurance for R. A. Rowan & Co., of Los Angeles.

Miss Betz decreed that before granting such a policy it must be determined that the applicant has not only a good voice for concert stage or theater, but also a voice that is adapted to the microphone and that will record properly.

The insurance agency demands first a microphone record of the actress's singing and speaking voice. This record test involves a reproduction of the voice against an air space of 1-10,000 of an inch thickness before serious consideration of the application. Miss Segal was brought to Hollywood by Warner Brothers for a series of screen operettas.

KEYES GOES TO PRISON TOMORROW

Former District Attorney Abandons Appeal Plans and Says Farewells

Spending his last Sunday in the County Jail before his departure tomorrow evening for San Quentin to serve a one-to-fourteen-year sentence, Asa Keyes, former District Attorney, bid good-by to a number of friends and members of his family.

ASA KEYES

On the trip to his prison cell, where he is to be confined for his conviction of conspiracy to commit bribery, Keyes will be guarded by Deputy Sheriff Cochran, who has performed a like duty on hundreds of other Los Angeles county prisoners.

Definite decision to abandon a previous plan to carry an appeal to the United States Supreme Court was announced yesterday by Keyes.

Keyes said yesterday that he has no fear of attack by prisoners now in San Quentin who were sentenced there during his twenty-five years as a prosecutor. He has spent thirteen months in the County Jail since his conviction awaiting action on his appeals.

Playground to be Dedicated

The Stonehurst Playground Community Building and a baseball diamond, which have been completed by the Playground and Recreation Department, will be formally dedicated by the Playground and Recreation Commission Saturday, the 29th inst.

An all-day program, with baseball, pony rides for children, games, flag raising and a dinner are being arranged.

ONE KILLED, TEN HURT, IN TRAFFIC

Woman Dies as Autos Crash on Canyon Road

Both Machines Roll Down Embankment

Dancer Injured and Friend Sought by Police

One woman was killed and ten other persons were injured in Sunday automobile mishaps in the Los Angeles district.

The dead woman was Mrs. Norah Lannihan, 68 years of age, who was killed instantly when the car in which she was riding tangled with another car going in the same direction on the highway in Mint Canyon, near Vincent. Both cars rolled down an embankment after tearing out fifty feet of a guard fence.

Mrs. Lannihan was in a car driven by her sister, Mrs. W. A. Berry, 827 North Hudson avenue. In the car also were Berry and Mrs. Bertha Freeman, another sister of the dead woman. All were injured badly. The other car was driven by C. F. Bolster, 4525 Rosewood avenue. In this car besides Bolster were his wife and 5-year-old daughter Betty. They also were injured. All of the victims were taken to the Newhall Emergency Hospital. According to Deputy Sheriffs Long and Rohn, the accident occurred when Bolster attempted to pass the car driven by Mrs. Berry. His fender struck the side of the Berry car and both machines crashed through the fence.

GIRL DANCER IN CRASH

As a consequence of a collision between two automobiles at Santa Monica Boulevard and Mariposa avenue yesterday afternoon in which one girl and a man were painfully injured, Hollywood police were searching for Betty Combs, dancer, of 849 South Gramercy Drive. Miss Combs, according to police, was the driver of one of the cars.

Immediately after the crash an unidentified young man stepped out from a group of bystanders, helped Miss Combs back into her car and drove with her a block away. Both then departed on foot, leaving the car, according to police.

GIRL WITH MISS COMBS

The two injured, Marian Sayers, 20 years of age, dancer of 1741½ North Western avenue, and Ivert Goff, 48, of 330 Eulalia street, Glendale, were given treatment at the Dickey & Cass Emergency Hospital. Miss Sayers, police say, was with Miss Combs. Goff drove alone in the other machine. Both received head injuries.

Nick Schneider, 76, of 4527 South Normandie avenue, was probably fatally hurt when struck by an automobile driven by G. A. McClenathen of 407 Hargraves avenue, Inglewood, at Forty-eighth street and Halldale avenue late Saturday night. He was given emergency treatment for a basal skull fracture at the Georgia-street Receiving Hospital.

In a hillside crash which occurred on Big Pines Flats late Saturday, Francis J. Wennig, 23, of 1542 Duane street, suffered a skull fracture. He was rushed to the General Hospital here.

OTHERS IN ACCIDENT

Several other youths were in the accident. Their names and extent of injuries were not obtained yesterday, but reports were that no one but Wennig was seriously hurt.

Asserted drunken drivers taken into custody during the week-end are Frank W. Wall, 29, a cook, of 935 South Union avenue, who, police say, was driving fifty miles an hour at Washington Boulevard and Manhattan Place, and J. T. Bannister, 29, of 346 1-2 West Forty-first Place, arrested at One Hundred and Twentieth street and Broadway.

William Blue, 89, 778 East Thirty-eighth street, sustained probable fatal injuries when he was struck by a Los Angeles street car at Thirty-eighth and Avalon last night. He was struck by the side step of the car and knocked to the curbing. At the Georgia-street Receiving Hospital it was found he has a fractured skull and several broken ribs.

Plea for Rifle Range Held Up

An application by the Izaak Walton League to establish a rifle range in Griffith Park has been referred to Secretary J. J. Hassett for investigation by the Park Commission, members of which have expressed disapproval of the plan on the ground that stray bullets might prove a menace to pedestrians or equestrians.

MASS MEETING TO PROTEST

Huge Demonstration Against Church Destruction in Russia Being Organized Here

Men and women of all faiths and religious groups in Los Angeles will gather at the Trinity Auditorium on the evening of the 20th inst. in protest against the violation of religious liberty by the soviet in Russia.

Sponsored by Rt. Rev. John J. Cantwell, Rev. E. P. Ryland, executive head of the Los Angeles Church Federation; Rabbi Edgar F. Magnin, and an interdenominational committee of which Aaron Riche is chairman, a great mass demonstration has been arranged which is to voice the demand of the people of Los Angeles that the cardinal principle of human liberty and the right to freedom of worship be respected in soviet Russia.

Seventy thousand churches, synagogues and mosques have been closed by the soviet during the twelve years that it has been carrying on its antireligious campaign, according to information published in recent issues of Russian newspapers. In the last two months of 1929 no less than 540 churches, sixty-three synagogues and eighteen mosques were closed.

Following the recent action of the Pope, the Archbishop of Canterbury, and other great church men, many public meetings of protest have already been held in Europe, while the American Jewish Congress has proclaimed a day of national protest for the Jews of America on the 16th inst. The mass meeting in Los Angeles, however, will be interdenominational and one in which all liberty-loving people may join.

The meeting here will have no

(Continued on Page 16, Column 8)

The Lancer

by Harry Carr

THE old mission padres were men with charming and poetic ideas.

One day Father Junipero Serra plodded over the mountains north of Santa Barbara and came to a crest of the hills that overlooked the valley that is now known as San Luis Obispo.

"El Valle de los Suenos," he exclaimed. (The valley of dreams.)

After all these years, the San Luis Obispo people are going back to that old name as a sort of slogan for the valley.

CAMINO REAL

Some day I am going to hunt up the real route of El Camino Real. I know enough about it right now to know that it did not follow the route that is now named El Camino Real.

For instance, out of San Diego it ran some distance back from the coast and came down into San Luis Rey from the east. It came into Ventura by way of Piru and Santa Paula. North of San Luis Obispo it crossed the mountains by a route other than the State highway over the Cuesta Pass.

THE FIRST TILE ROOF

The mission at San Luis Obispo does not look very interesting from the outside. Most of its outside walls have been replaced by tame-looking wood. It is, however, one of the most charming of the missions.

The old patio is a dream, with an enormous grape arbor made in the form of a cross and several old buildings made of stone and mortar, an unusual construction for the padres.

It had a wild history in its early days. The Indians were hostile and savage. They set the wattle-and-thatch roof on fire so many times with burning arrows that one of the padres got his dander up and resolved to make a roof that they couldn't destroy. So happened the first mission tile roof in California.

A GIFT FROM A FOE

In the mission museum they have a beautiful Indian war bonnet of eagle feathers. It was the dying gift of the war chief of the hostiles who repented at the end and sent this proud helm to his enemies as a token.

DAUGHTER OF THE DONS

One of the most touching things I have ever seen in any mission is in San Luis Obispo. It is the grave of a little child.

She was 5 years of age—the daughter of one of the Danas. He was a sea captain and had married one of the beautiful Carrillo girls. When this baby died, he could not bear the thought of putting her body in the cold ground. By special permission she was entombed in the thick adobe walls of the mission.

A white marble tablet marks the place, with this verse:

"This lovely bud so young and fair
"Just come to show how sweet a flower
"In Paradise would bloom."

THE LOST MINE

There is a tradition of a lost gold mine belonging to the padres of this mission. Twenty-five years before gold was discovered at Sutter's Mill, Gen. Vallejo said that he came back to visit the priest—he had been an altar boy at the mission. He says in his diary that the old priest gave him a bag of gold dust as a

(Continued on Page 2, Column 6)

AUNT HET

BY ROBERT QUILLEN

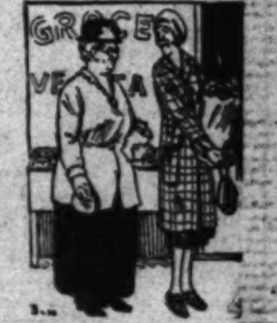

"Jane says she's only twenty-six, but a woman has to be older'n that to feel thrilled when a widower with six children comes courtin'."

(Copyright, 1930, Publishers Syndicate)

NINE ARRESTED IN CRIME RING

Counterfeiting Plants Said to Be Broken Up

But Bandits Continue Their Week-end "Jobs"

Numerous Persons Robbed by Groups of Gangsters

With nine men already behind the bars as suspects and a number of others under strict surveillance, police announced yesterday that they have taken initial steps toward breaking up what they believe is a highly organized crime ring specializing in the perpetration throughout Southern California of miscellaneous "jobs" ranging from petty hold-ups to counterfeiting.

The announcement was made coincident with the report that the week-end series of robberies showed no appreciable decrease in point of number, despite the arrest of numerous bandit-suspects recorded during the previous six days. A gang of four bandits roamed the streets early yesterday and late Saturday night and held up three different parties of motorists, while others, operating in pairs and singly victimized other motorists, clerks and gasoline service-station attendants.

CAUSE OF INQUIRY

Investigation of the asserted ring is being prosecuted by Detectives Lieutenants Wessel, German and Vanaken of the Georgia-street division, and is the outgrowth of a hold-up last Friday night in which W. H. Taylor, proprietor of a service station at 828 South Boyle avenue, was robbed of $15 by two men and a blond woman.

Some hours after the hold-up, the officers arrested Jack Scott, 27 years of age; John Agnew, 28, and Miss Josine Walters, 19, of 1211 West Eighty-fourth street. The men were booked on suspicion of robbery and Miss Walters as a material witness.

Questioning of the trio, the detectives reported, revealed that they are on terms of acquaintance with two known ex-convicts suspected of being the joint guiding forces of a widespread ring. The names of these two are being withheld.

OTHER ARRESTS

Continuing their inquiry into asserted activities of the ring, the officers late Saturday night made two arrests which they assert link it with counterfeiting. Raiding a house at 1348 Shatto Place they arrested Suberal E. Case, 28, and, according to their report, confiscated a varied assortment of counterfeiting tools and vessels, including ladles, metal crucibles and pestles, as well as a quantity of white metal. Case was booked on suspicion of violating the law prohibiting possession of counterfeiting materials. He gave his address as 410 North Beaudry avenue.

Close on the heels of the Shatto Place raid, as a result of which it was learned the ring has been operating another asserted counterfeiting-plant at Rosemead, the detectives picked up the trail of a Rosemead man and arrested him as he stopped his automobile in front of 880 North Hill street. He gave his name as Pearl E. Bell, 37, and, according to the officers, is an intimate of the gang's ringleaders. He was booked on suspicion of counterfeiting.

WOMAN RELEASED

Later in the night, two others were added to the round-up, Dan Farrell, 25, and Wilfred Cato, 28. They were taken in custody at Sixth and Main streets and booked on suspicion of robbery. Cato gave his address as 532 South Fremont street. The dragnet yesterday snared three more suspects in the arrests, on the street, of Jimmie Peralto, 26; Billy Caldwell, 28, and Milton Dodd, 30. They, too, were booked on suspicion of robbery.

Satisfied that she has no direct affiliation with the asserted ring, the detectives yesterday released Miss Walters. Their efforts to identify her as the "blond woman" of Friday night's hold-up failing, they expressed the theory that the "fair companion" of the two oil-station bandits probably was another man in feminine attire and wearing a blond wig.

Robberies committed early yesterday and late Saturday occurred in widely scattered sections of the city.

The meanest depradation, perhaps, was the robbery of Felix Nebarez, 12-year-old newsboy. Nebarez, with tears in his eyes, told police a man approached him at First and San Pedro streets and offered to buy ten newspapers if he would go with him. At Center and Ducommon streets the man, the boy said, twisted his arms behind his back, took $3 in pennies and nickels from his pockets, and scattered his papers in the street.

Victims of a bandit quartet were H. E. Burke of 1501 West Sixtieth street; George Stengardt of 1825 Argyle street, and C. C. Skinner of 1652 Ingraham street. Burke and Stengardt were held up on Mulholland Drive while sitting in their automobiles, Burke being robbed of $18 near Outpost Drive, and Stengardt of $82 near Cahuenga Pass. In both instances the bandits threw their victims' car keys into the brush at the roadside and drove away without lights.

MONEY OBTAINED

Skinner, in company with a woman friend, was held up in front of 810 West Forty-third Place and robbed of $19.

S. Oventile and his wife in the Stillmark Delicatessen at 756 South Rampart Boulevard, and M. Maryadroma, attendant, and John Blanco of 3336 East Sixth street, a customer in the Guasti & Guilli Co. gasoline service station at 1251 East Eighth street, were the victims of a pair of bandits.

Oventile and his wife were robbed of $125 and Maryadroma lost $71. Blanco was not searched, but was warned that if he interfered he would be "smoked."

A lone bandit robbed Carl Johnson in a Texaco oil station at 2217 South Figueroa street of $28; M. W. Farmer, clerk in a Clarence Saunders store at 4183 South Figueroa street, of $55, and John J. Snell in T. A. Winters's oil station at Ninth and Beacon streets, of $65; and robbed Norman M. Leach of 455 North Lake street, of his automobile at Fletcher Drive and Verdugo Road after knocking him out of the car with a club.

The fourth victim of the bandit quartet was Walter E. Allen of 1216 South Manhattan Place who was held up at Fifth street and Western avenue and robbed of $10.

S. L. McCadden and his wife were bound and gagged in their apartment at 219 South Flower street and robbed of two diamond rings valued at $500 and $8 in cash by two bandits last night. The husband and wife were eating supper when the two strangers knocked on their door. McCadden was confronted with a revolver in each man's hand. After one of the men had obtained the rings and ransacked the apartment, they bound their victims with articles of clothing.

WOUNDED BY BANDIT

Grappling with a hold-up man in his service station at 1117 East Washington Boulevard, last night, when the bandit menaced his wife and two sons who were present, H. W. Hatcher, 41 Hampton Terrace, sustained a serious wound in the left hip when the bandit's revolver was discharged in the struggle.

WEIRD CARVINGS REMAIN MYSTERIOUS

Bundy Drive Cave Boasts Number of Queer Figures

CARVINGS above the entrance and inside a cave in a hillside near the northerly end of Bundy Drive have awakened increasing interest since the district has developed from ranching country into one of the most exclusive residential areas in Los Angeles. Considerable mystery seems to surround the origin of the work, the few older inhabitants who could be found disagreeing radically as to dates, the character of the carvings and the identity of the carver.

An explorer stumbling onto the cave for the first time and viewing its interior, might believe he had discovered something kindred to the ancient Mayan civilization, with a touch of the Egyptian added to mystify further the archeologists.

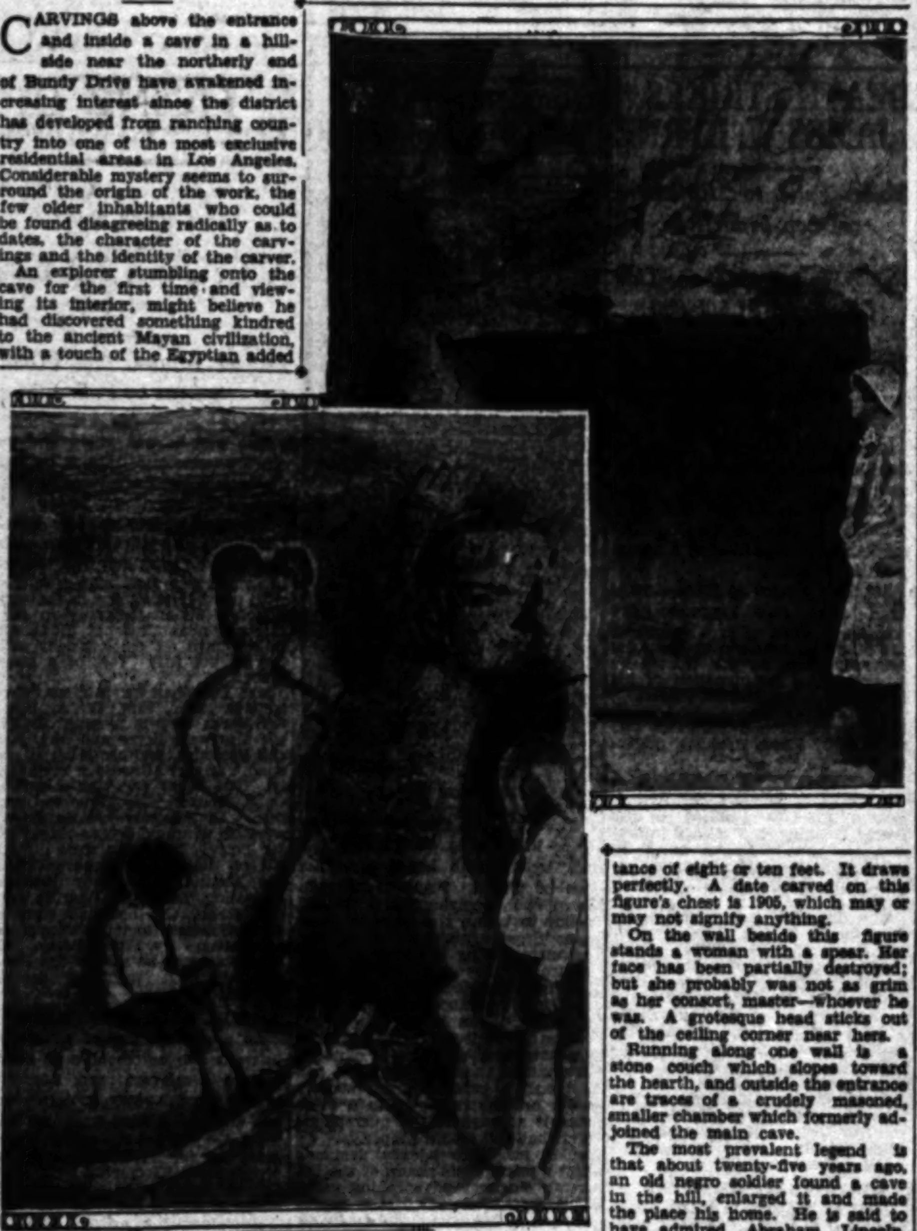

Who Was Obscure Sculptor Who Chiseled These?

Above—Mrs. Adelbert Bartlett of Santa Monica at entrance of cave, with Lincoln plaque, above. Below is interior scene with children viewing figures carved in walls.

In a space about ten by ten feet, with the ceiling comfortably high, some one at some time has carved remarkable figures. Crude though the work may be, it shows talent. Vandals have damaged it, for undoubtedly the cave has been used by hikers, tramps and pleasure seekers; but there still remains enough of the work to be worth viewing.

The most perfect piece is a large plaque carved above the entrance, a bas relief bust of Abraham Lincoln. This is the modernist touch which destroys the impression of age given off by the interior carvings. The hearth is the most interesting of these and on the largest scale. A startling figure frowns down.

War god or sun god, standing with raised hand, it must have been meant to be. Beneath the massive body, between the square-set legs, is the fireplace; smoke-blackened from many blazes. The vent for the smoke is a hole perforated through the hilltop above, a distance of eight or ten feet. It draws perfectly. A date carved on this figure's chest is 1905, which may or may not signify anything.

On the wall beside this figure stands a woman with a spear. Her face has been partially destroyed; but she probably was not as grim as her consort, master—whoever he was. A grotesque head sticks out of the ceiling corner near hers.

Running along one wall is a stone couch which slopes toward the hearth, and outside the entrance are traces of a crudely masoned, smaller chamber which formerly adjoined the main cave.

The most prevalent legend is that about twenty-five years ago, an old negro soldier found a cave in the hill, enlarged it and made the place his home. He is said to have admired Abraham Lincoln, emancipator of his race, to a point of worship. The plaque above the door adds weight to this story. He had artistic talent, and found the standstone formation ideal for chiseling.

Older residents speak of weird rites which took place at the cave in bygone years. Voodooism was practiced there, they say. Negro women and men crooned and moaned and went through the incantations of their superstition.

The owner of adjacent land, an old resident, still cultivates a fine lemon grove opposite the cave. He scouts the story and the voodooism. A white man used to visit the cave eight or ten years ago, he declares; and this man spent about two years, off and on, making the carvings. He lived in the cave part of the time.

MEDALS GIVEN GLIDING ACES

(Continued from First Page)

fought Miyake furiously for the new mark and while these youngsters engaged in their duel the world's record was broken three times before the final mark of 3m. 37s. was made with a miniature plane weighing not more than four ounces.

Following the events of the indoor gathering all boys assembled at Glassell Hills, where Jack Henderson, supervisor of the Los Angeles Playground and Recreational Department, awarded the medals, certificates and trophies to individual and club winners.

The following honors were given for winners of the final competitions in The Times-playground indoor graduation:

GLIDER EVENT

	Juniors—Club	Time
1.	Willard Kleter, Exposition	[illegible]
2.	Robert Hare, Harvard	[illegible]
3.	Garner Roland, Harvard	0- 6-3
	Seniors—	
1.	Levi Kline, Exposition	[illegible]
2.	Kenneth Brooks, Arroyo Seco	[illegible]
3.	Peter Miyake, Ross Snyder	0- 4-1
	BABY R.O.G. (Rise off ground)	
	Juniors—	
1.	Arthur Chacon, Slauson	[illegible]
2.	Robert Hare, Harvard	[illegible]
3.	Robert Freed, Queens Anne	1- 0-3
	Seniors—	
1.	David Evans, Harvard	[illegible]
2.	Peter Miyake, Ross Snyder	[illegible]
3.	Levi Kline, Exposition	1-11-1
	TRACTORS	
	Juniors—	
1.	Banks Tapscott, Harvard	[illegible]
2.	Jack Gruber, Exposition	[illegible]
3.	Charles Smith, Harvard	[illegible]
	Seniors—	
1.	Gilbert Westphal, Queens Anne	[illegible]
2.	Philip Olson, Harvard	[illegible]
3.	Elvin Rhodes, Harvard	[illegible]
	FUSELAGE MODEL	
	Juniors—	
1.	Bob Bridges, Queens Anne	[illegible]
2.	Sol Seymour, Queens Anne	[illegible]
3.	L. A. Pratt, Harvard	0-40-0
	Seniors—	
1.	John Berg, Queens Anne	2- 7-1
2.	Arthur Thurber, Exposition	1-41-1
3.	Ward Parlier, Harvard	0-10-1
	SOAR PLANES	
	Seniors—	
1.	Arthur Smiley	1-10-0
2.	Howard Moses	[illegible]
3.	Louis Querrel	[illegible]
	Juniors—	
1.	Bob Vaughn	1-18-1
2.	Robert Ogden	[illegible]
3.	Jack Young	1- 4-4

TROPHIES AWARDED

The Helen K. French trophy for the club entering the greatest number of contestants was won by the Harvard Aircraft League and the Helen K. French Achievement award for the club, which piled up the largest individual and collective score was won by the Exposition Aircraft League.

Outstanding performances in the junior division at the Glassell Hills outdoor glider meet were made yesterday by Bob Vaughn, 1814 West Sixty-fifth Place; Robert Ogden, 4009 Sequoia street, and Jack Young, 609 Sunset Boulevard.

Much of the success of the various types of meets, and classes of instruction, is due to the organization ability and aviation knowledge of Louis A. Orsatti, director of the Los Angeles Times Playground Aircraft League.

Enrollment for the Spring session of the league is now open to any boy or girl in Southern California. There is no entry fee and all instructions are free. Blanks and primary instructions may be found in the Junior Times section of the Los Angeles Sunday Times. At present, plans are being formulated for the active participation of forty-two schools in conjunction with the personnel of the Los Angeles Playground and Recreational Department and under the sponsorship of The Times.

PARLEY CALLED ON BEACH RULES

Uniformity Aim of Meeting Scheduled for Today

End of Confusion in Varying Regulations Planned

All of Seashore Authorities of County to Attend

A conference of all beach authorities of Los Angeles county for the purpose of agreeing on a uniform set of rules for bathing suits, lifeguard uniforms, safety equipment, alarm systems and other problems common to the beaches, is scheduled for 10 a.m. today in the Municipal Playground and Recreation Department.

The conference was called by C. P. L. Nichols, supervisor of aquatics, who sent invitations to police chiefs of Santa Monica, Hermosa Beach, Manhattan Beach, Redondo, Long Beach, Los Angeles county recreation officials, and the supervisor of aquatics for the Los Angeles schools. Responses have been received from most of them.

Elimination of the confusion caused by varying regulations for beaches under the jurisdiction of different communities is sought by Nichols.

At present different regulations apply in the matter of bathing suits, especially those for women, and he points out that beach patrons, particularly visitors, unknowingly violate regulations because of the variety of laws enforced by different communities, even where beaches adjoin.

CHAMBER PLANS STATUARY DRIVE

(Continued from First Page)

erection of a statue of Felipe de Neve, founder of Los Angeles.

The chamber committee will work in complete co-operation with the Municipal Art Commission, Austin said, and it is likely that conferences will be held between the two bodies before any definite action is started by the former group.

PICKWICK PLEA WINS

An application by the Pickwick Stages to operate over streets of Los Angeles so that the concern may connect its bus lines on the coast route from Oxnard to Serra, Los Angeles to Oxnard and Los Angeles to Long Beach has been approved by the Board of Public Utilities and Transportation.

PASADENANS' GRAFT TRIAL DUE TODAY

Former City Engineer and Contractors Charged With Grand Theft of Funds

Warren C. Earle, former City Engineer of Pasadena; C. V. Breitenstein, W. F. Ducey and Cletus Ward are scheduled today to go to trial before Superior Judge Aggeler, charged with grand theft and embezzlement of public funds.

The complaint accuses them of defrauding the city of Pasadena out of approximately $40,000 in paving contracts in the Linda Vista and Colorado improvement districts.

Breitenstein and Ducey are paving contractors. Ducey has been confined in a hospital since his indictment nearly eight months ago. Ward is a former paving inspector.

THE LANCER

(Continued from First Page)

souvenir and said it was from the mission mine.

FIRST FOURTH OF JULY

In all probability the first Fourth of July celebration was at this mission. The church was founded in 1773. Three years after word came of the Declaration of Independence and the records show that the old Spanish padre turned out the Indians and got up a grand celebration. Spain had always dreaded lest England seize California. Doubtless the padre realized that the War of the Revolution would keep England busy, elsewhere.

THE FIRST SCHOOL

More than 125 years ago the padres of San Luis Obispo established one of the first polytechnic schools in America. They taught leather carving, silver engraving, copper work and many other fine crafts.

PARKING CURB ASKED

A petition has been filed with the City Council by C. E. Toberman asking that an amendment to the traffic ordinance be drawn restricting parking to one hour in Hawthorne avenue from McCadden Place to Highland avenue. It was referred to the Police Commission and the Traffic and Lighting Committee.

RITES FOR W. S. WHITE WILL BE THIS MORN

Funeral services for William S. White, a member of one of California's prominent families, who died at the Santa Monica Hospital Thursday night at 45 years of age, will be conducted today at 9 a.m. from St. Basil's Church. Burial will be in Calvary Cemetery. Mr. White, who was a prominent Los Angeles attorney, was the son of Stephen M. White, whose statue stands in front of the Courthouse on Broadway.

During the administration of President Cleveland, Stephen M. White was Lieutenant-Governor of California, and later served two terms as United States Senator. During his tenure of office the bill creating the Los Angeles Harbor was put through Congress. Although he was born in San Francisco Senator White
Angeles as his home
Mrs. Hortense White
lived with William
Thursday.

William White
his widow,
ter, Gerald
Their home
Hampshire
the O'Connor &
tuary. Brief
ducted at the
body is taken

DUMP

A request
take some
dumping of
ravine south of
Eagle Rock
Way has been
Camp. The
the Board of Public

Princess Eu

— — — An individuality all its
this new Spring Model in natural
tan real trimming...also in the
of white linen with dark brown

Wolfelt-White Co
2621 Wilshire, Near

GENUINE

Ermine Snake

A MATERIAL of such distinctive richness in texture and coloring it has become the essential note of smartness in both spring and summer wardrobes . . . and for that indefinite season in between, when fair and dark days intermingle, it is indispensable.

The charming tie model illustrated is featured in beige clair or french grey ermine snakeskin . . . beautifully patterned.

$19.50

French Slipper Shoppe
CHAS. D. CLINE
720 SOUTH FLOWER Just South of Seventh
7004 HOLLYWOOD BLVD. Roosevelt Hotel

DISCOVERED!

"Now I Know How Columbus Felt!"

......"I too, am a great discoverer. I have discovered Ben-Hur Drip Coffee after having wandered into the jungle of highly respected, much advertised coffees."

"But these wanderings are now forgotten in the joy of my new 'find.'"

"The aroma of good coffee has always made a strong appeal to my nostrils but, alas, the taste too often proved disappointing and the effect on my system worse. So I gave up the pleasure of coffee."

"A few months ago I heard of the coffee transformation miracle...Ben-Hur Drip Coffee. I bought an outfit including a one pound can of Ben-Hur Drip Coffee and the Ben-Hur Coffee Maker, and learned about real coffee "from the coffee that lets us taste the aroma."

"My stomach sat up and took notice, so to speak, and said: 'Well, here's my old enemy back again in a brand new character minus those harsh acids that annoyed me so. What can be nicer than to have a one time enemy return as a wonderful friend.'"

"No more the percolator or the boiling pot. We're happy now with Ben-Hur Drip Coffee. It lightens our toil and keeps our stomachs contented in the work they have to do......"

L. E. HOLCOMB, 138 Wilbur Ave., Mesa, Arizona

If you are not already a Ben-Hur Drip Coffee Enthusiast, visit your grocer today and avail yourself of the unusually low introductory offers on Ben-Hur Healthful Coffee Making Appliances.

In addition to its HEALTHFUL advantages, NO KNOWN PROCESS of roasting or vacuumizing will produce and hold a flavor and mellow richness superior to....

BEN-HUR
Healthful DRIP COFFEE

The ORIGINAL and ONLY coffee that is specially selected, blended, roasted and steel cut to the exact point of fineness required for the filtration method of making

RELIGION CALLED BULWARK OF ECONOMIC SECURITY

Dr. Dutt Declares America Must Return to Church to Escape Future Financial Disaster

Declaring that religion is the foundation of economic security and stability, Dr. Meade E. Dutt, in his sermon at University Christian Church yesterday, told his audience that the "only way to save America from economic disaster is to build back into American life those sturdy values of religion which go into the making of character."

"The idea that we can maintain a sound economic situation with no attention paid to moral and spiritual resources is a fool's dream," said Dr. Dutt. "I have been examining the national financial and business map as published in The Times. This map is supposed to reflect the financial condition of the country at large. I note that Los Angeles and contiguous area is marked 'white,' which means that business conditions here are better than elsewhere. If business conditions are good in Los Angeles, then what are they like in the shaded areas? With this comes the inevitable problem of the unemployed, and with unemployment comes crime. There is being thrust into this difficult situation much wet propaganda. It would seem that we are at the beginning of one of the most strenuous battles for the preservation of American idealism and institutions that we have yet experienced.

"What is the cause of this economic strain? Analyzed carefully, it will be found to grow out of empty churches, a dead evangelistic spirit and forsaken penitential benches. When religion is neglected, men begin to play with the resources of the country, to inflate values, to get rich quick, and try to get something for nothing. With easy wealth comes luxury, luxury begets vice, and vice is another word for death. When wealth comes without giving a just equivalent, moral decay is inevitable."

ANCIENT FRATERNAL DOCTRINES PRAISED

"The Teachings of the Essenes" was discussed yesterday by Bramacharee Nerode at Mt. Washington Center. The speaker said in part:

"The ancient Brotherhood of Essenes evolved a system of spiritual thought which the moderns are repeating. The Essenes had the moral and ethical ideals of the Christ-age and the social and organizational ideas of our ultra-modern' cycle. The oriental law 'Speak no evil, see no evil, hear no evil' was a sacred doctrine with them. They had the poor fund and hospitals, and used to live in rural areas, away from the din and bustle of city life. They had the virtues of the civilized age minus its many vices. Their highest doctrine was, 'The ego in man is of God and at one with God and is consequently immortal and everlasting.'"

CRITICS ANSWERED BY DR. GEORGE DORN

"The Significance of the Cross" was the theme of a sermon preached yesterday by Dr. George Dorn at Hollywood Lutheran Church. Excerpts from the sermon follow:

"We are told today that we dwell altogether too much on the death of Christ, that we are laying too much emphasis on His sacrifice but altogether too little on His life. We are urged to dwell on the perfect life of Christ, His unique character, and give that and not the cross the central place. In answer to this charge, let me say that if we are to be New Testament Christians, if we are to have the outlook of the New Testament then what gets a large place there must have also a large place in our thought, what is primary there must be primary for us, what is of importance there must be of high importance to us. From the beginning to the end of the New Testament nothing is comparable in significance to the death of Christ."

LOVE MUST RULE TO MAKE PEACE UNIVERSAL

"Nations of the earth never can get together, nor will peace ever reign until love rules the hearts of men," said Adjt. Frank Howell in his sermon yesterday at Salvation Army Temple. He continued in part: "In individuals, in cities, States, nations, and in all the relationships of man, love must be the lode star. The gift of tongues, the gift of prophecy, these things are great, but love is greater. Love makes the greatest sacrifice for an ideal. Love binds hearts and homes together. Love will bring about the kingdom of Christ on earth."

"SOUL CALLOUSNESS" CAUTIONED AGAINST

"If you would be well and happy, you must guard against callousness of the soul," Dr. Sheldon Shepard told his audience yesterday at First Universalist Church. Dr. Shepard spoke in part as follows:

"Southern California delighted every one of us when we made coming here the objective of our ambition. The calloused lose the keen sense of daily delight in our beautiful surroundings, and even grow the ulcers of discontent and aggravation. Only a calloused soul can live in the twentieth century's magnificent panorama of life, with its new universes of distances, electrons and personality, without feeling reverence, and adoration for the Creator of it all. Christians are so used to the tremendous words of Jesus that they often fall on unresponsive, calloused hearts."

REASON GIVEN WHY MEN GO TO CHURCH

"The sweep of the centuries has not quenched the heart hunger of humanity," declared Dr. Harold H. Griffis in his sermon yesterday at Wilshire Boulevard Christian Church.

"In response to a recent notable questionnaire conducted by a preacher in a typical American town," continued Dr. Griffis, "it was found that while various reasons were assigned for going to church, yet of the 320 men who replied, 317 were a unit in specifying one main reason for frequenting regularly some place of public worship, and that was the confession that there, as nowhere else in the community, they experienced a sense of the presence of God. The soul's affinity for its Maker continues to assert itself. The weaknesses and imperfections of the church cannot stifle it. Sarcastic editorials about church people do not thwart it. The counter-attractions of social agencies are not sufficient to smother completely man's instinct for worship."

DR. MAGNIN SCORES SOVIET SACRILEGE

"The attempt of the soviet government to uproot God from the hearts of the Russian people will fail, as all similar attempts in history have failed," said Rabbi E. F. Magnin in his sermon yesterday at Temple B'nai B'rith. "There is nothing worse than a government in which ministers meddle in politics and try to govern everybody's affairs," said Dr. Magnin. "For that reason the founders of this country were wise in making provision for the absolute separation of church and state and I hope for the sake of the American people that this separation always will remain and that we never will return to the old European system. On the other hand, a government that will go to the extreme of attempting to do away with religion is just as bad if not worse than one that attempts to enforce religion or interfere with the religious beliefs of minorities. Religion, like art, politics, or any other expression of human conviction, is a matter of individual conscience. Interference is only morally permissible when the expression is harmful or dangerous or conflicts with the rights, welfare or happiness of others."

ONLY GOD FORGIVES SIN, PASTOR DECLARES

Dr. John Snape preached at Temple Baptist Church yesterday on "No Condemnation." He said in part:

"There are no law-breakers; there are law transgressors. Law cannot be broken—unless God can be broken. If a thief breaks a plate glass window he does not break the law. The law is the same on the statute book, after, exactly as it was before he broke the window. One thing the law could do—it could condemn acts of sin. One thing the law could not do—it could not correct the fact of sin in the human heart. Law exposes, reveals and condemns sin, but cannot forgive it. Only God can forgive sin. In Jesus Christ the forgiven sinner stands cleared, cleansed, exonerated, justified. Having been once judged for sin in the death of Christ on the Cross, he is under no condemnation and will never again be judged for sin in any future judgment."

"DIVINE DIALECTIC" THEME OF SERMON

Swami Dhirananda preached at Figueroa Playhouse yesterday on "The Divine Dialectic." He said in part:

"A man without problems, inner or outer, is either happily nearing God or uselessly clogging the machinery of the Cosmos. The world is a collection of puzzles which God eternally creates and solves. The universe is a barrage of questions which God always puts to Himself and answers Himself. That is His joy. If we could only share His joy, difficulties would not come to us, and if they did we would be able to take them as part of the rhythmic dance of vaster life."

"MAN" MADE SUBJECT OF LESSON-SERMON

"Man" was the subject of the Lesson-Sermon yesterday in all Christian Science churches, branches of The Mother Church, The First Church of Christ, Scientist, in Boston.

One of the Scripture selections included Paul's advice and assurance to the Colossians, "If ye then be risen with Christ, seek those things which are above, where Christ sitteth on the right hand of God. Set your affection on things above, not on things on the earth . . . When Christ, who is our life, shall appear, then shall ye also appear with him in glory."

A correlative passage from the Christian Science textbook, "Science and Health with Key to the Scriptures," presented these words by Mary Baker Eddy: "Mortals must gravitate Godward, their affections and aims grow spiritual—they must near the broader interpretations of being, and gain some proper sense of the infinite—in order that sin and mortality may be put off."

ROAD BOOSTERS PLANNING TOUR

More Equitable Share of New Highways for Southland Aim

To help Southern California get a more equitable share of future additions to the State highway system, sixty-five highway enthusiasts in Southern California, including representatives of the board of directors of the State Chamber of Commerce and Board of Supervisors of all Southern California counties, will make a tour of inspection of the various county and State highways in the south.

The caravan will check suggested additions and meet with local chambers of commerce and other groups interested in highway development and in seeing that all sections are properly recognized. It will leave the local offices of the State chamber at 9 a.m. the 17th inst. The trip will consume five days and cover approximately 2500 miles of county and State highways from Santa Barbara and Bakersfield on the north to Needles on the east and San Diego and El Centro on the south.

"EASY CREDIT"

THE BANK which loans money to a man who will not be able, readily, to repay the note when repayment is expected, is not doing the borrower any favor.

Every good bank builds up its clientele of borrowers...men whose credit entitles them to borrow money from the bank and use it profitably and safely. If a bank departs from high standards of credit ratings and loans money by favor and accommodation... that bank soon has its loanable funds "frozen" in slow notes...and then cannot take care of the legitimate needs of its good customers.

Security-First National Bank is a bank upon which borrowers, large and small, can depend for their varying legitimate requirements. That is why it attracts a large and increasing volume of business.

SECURITY-FIRST NATIONAL BANK OF LOS ANGELES
SAVINGS COMMERCIAL TRUST

ORE · THAN · 700 THOUSAND · DEPOSITORS

ESTABLISHED 56 YEARS
Ralphs GROCERY CO. INC.
SELLS FOR LESS

CANNED FOODS SALE
March 10th to 15th, Inclusive
The Following Goods on Sale, Subject to Being in Stock, Monday, Tuesday and Wednesday (March 10, 11, 12)

JACK O'LANTERN CORN
STRICTLY FANCY ILLINOIS COUNTRY GENTLEMAN CORN — FINEST QUALITY PRODUCED. FREE, ONE NO. 2 (1-lb. 4-oz.) CAN. With
3 NO. 2 (1-lb. 4-oz.) CANS at .... 15c Per Can
Limit 1 Deal to a Customer

DEL MONTE PEACHES
DEL MONTE MELBA HALVES PEACHES—NO. 2½ (1-lb. 14-oz.) CAN 23c
Regular "Sells for Less" Price 27c. Limit 4 Cans to a Customer

DEL MONTE SLICED PINEAPPLE
No. 1 (9-oz.) Can 13c
No. 2½ (1-lb. 14-oz.) Can 22c
Regular "Sells for Less" Price 25c Limit 4 Cans to a Customer
No. 1¼ (14½-oz.) Can 14c
Regular "Sells for Less" Price 18c Limit 4 Cans to a Customer

DOLE'S MAUNA LOA BRAND SLICED PINEAPPLE
No. 1 (9-oz.) Can 11c
No. 2½ (1-lb. 14-oz.) Can 22c

DEL MONTE PLUMS
DEL MONTE DE LUXE PLUMS—No. 2½ (1-lb. 14-oz.) Can 19c
DEL MONTE EGG PLUMS—No. 2½ (1-lb. 14-oz.) Can 22c

DEL MONTE BERRIES
DEL MONTE BLACKBERRIES—No. 2 (1-lb. 4-oz.) Can 20c
DEL MONTE RASPBERRIES—No. 2 (1-lb. 4-oz.) Can 29c

DEL MONTE CHERRIES
DEL MONTE ROYAL ANNE CHERRIES—NO. 2 (1-lb. 4-oz.) CAN 23c
Regular "Sells for Less" Price 28c. Limit 4 Cans to a Customer

DEL MONTE FRUIT SALAD
NO. 1 (1-lb.) Can 23c
No. 2½ (1-lb. 14-oz.) Can 38c

DEL MONTE CORN
DEL MONTE GOLDEN BANTAM CORN—NO. 2 (1-lb. 4-oz.) CAN 17c

DEL MONTE ASPARAGUS
DEL MONTE MAMMOTH GREEN ASPARAGUS TIPS—No. 1 (1-lb.) Can 29c
DEL MONTE COLOSSAL GREEN ASPARAGUS. No. 2½ (1-lb. 15-oz.) Can 29c

SALMON
EXPORT PINK ALASKA SALMON (1-lb.) TALL CAN 14c
Regular "Sells for Less" Price 17c Limit 4 Cans to a Customer
HAPPYVALE PINK SALMON—(1-lb.) TALL CAN 14c
Regular "Sells for Less" Price 17c Limit 4 Cans to a Customer

DEL MONTE BABY WHOLE BEETS
No. 2 (1-lb. 3-oz.) Can 23c

Del Monte California Sardines in Oil
(Av. 8 to 9 Fish.) 3½-oz. Can 10c

DEL MONTE PIMIENTOS
(4-oz.) Can 7½c

Underwood's Picnic Clams
No. 1 (5-oz.) Can 12c
No. 2 (9-oz.) Can 20c

UNDERWOOD'S CLAM CHOWDER
(10-oz.) Can 9c
(2-lb.) Can 20c
Regular "Sells for Less" Price 25c

GALLON CHERRIES
No. 10 Can $1.05
Regular "Sells for Less" Price $1.15 Limit 2 Cans to a Customer

Geneva Fancy Small Golden Wax String Beans
No. 2 (1-lb. 3-oz.) Can 20c

KIPPER SNACKS
(3¼-oz.) Can 5c

FORTUNA TUNA
7-oz. Can 14c

GOLDEN STATE PEARS
No. 2½ (1-lb. 13-oz.) Can 23c

DROMEDARY CRANBERRY SAUCE
(17-oz.) Can 19c

ARMOUR'S VERI-BEST CORNED BEEF
(12-oz.) Can 21c

AMAIZO BUTTERSCOTCH SYRUP
(1½-lb.) Can 15c
(2½-lb.) Can 21c

Luncheon Brand Pickles
(Sweet Sliced, Sweet Relish, Sweet Mixed and Chow Chow) (14-oz.) glass 19c

Puritan Deviled Ham
(2¼-oz.) Can 11c

Puritan Deviled Chicken
(2¼-oz.) Can 12c

ALBER'S OLIVES
ALBER'S MEDIUM OLIVES—Pint (9-oz.) Can 14c
Quart (1-lb. 2-oz.) Can 26c
ALBER'S EXTRA LARGE OLIVES Pint (9-oz.) Can 20c
Quart (1-lb. 2-oz.) Can 37c
ALBER'S LARGE OLIVES—Pint (9-oz.) Can 16c
ALBER'S JUMBO OLIVES—Pint (9-oz.) Can 25c
Quart (1-lb. 2-oz.) Can 48c

HEINZ SPAGHETTI
3 Small (10-oz) Cans for .... 25c | 2 Med. (1-lb. 1-oz.) Cans 25c | Large (1-lb. 12-oz.) Can 20c

CRISCO
Small (1-lb.) Can .... 23c Limit 2 Cans to Customer
Med. (3-lb.) Can .... 67c Limit 1 Can to Customer
Large (6-lb.) Can .... $1.32 Limit 1 Can to Customer

MANDARIN CHOW MEIN PRODUCTS
Real Chinese Chow Mein—Ready to Serve
CHOP SUEY—No. 1 (10½-oz.) Can 25c
Regular "Sells for Less" Price 30c
No. 2 (19-oz.) Can 40c
Regular "Sells for Less" Price 50c
MANDARIN CHOW MEIN CRISP NOODLES No. 2 (4-oz.) Can 17c
Regular "Sells for Less" Price 22c
SOY SAUCE—(3½-oz.) Bottle 20c
Regular "Sells for Less" Price 25c
CHOP SUEY VEGETABLES—(15-oz.) Can 27c
Regular "Sells for Less" Price 32c
BEAN SPROUTS—(10½-oz.) Can 10c
Regular "Sells for Less" Price 15c

PIONEER MINCED CLAMS
7-oz. Can 17c
10-oz. Can 23c
Regular "Sells for Less" Price 28c

CANNED SOUP
VAN CAMP'S TOMATO SOUP—3 (10½-oz.) Cans for 25c
Limit 6 Cans to a Customer
CAMPBELL'S VEGETABLE SOUP 3 (10½-oz.) Cans for 25c
Limit 6 Cans to a Customer

HORMEL FLAVOR-SEALED HAMS
"ALL FLAVOR SEALED IN"
HALF HAMS—Per Pound 52c
Regular "Sells for Less" Price 65c
WHOLE HAMS—Per Pound 48c
Regular "Sells for Less" Price 60c

LIBBY'S SALMON
LIBBY'S RED ALASKA SALMON (1-lb.) TALL CAN 24c
Regular "Sells for Less" Price 28c—Limit 4 Cans to a Customer

CANDY SPECIAL
CHOCOLATE DIPPED PITTED DATES—(One Pound Cellophane Package) PER POUND 28c
EXTRA SPECIAL—ASSORTED HARD CANDIES—(One Pound Cellophane Pkg.) PER POUND 16c

BAKERY DEPARTMENT
An Easy Way to Avoid Constipation—EAT KELLOGG'S BRAN MUFFINS, made with Kellogg's All-Bran PER DOZEN 20c
RALPHS QUALITY FINGER ROLLS—Per Dozen 15c
(Sold Elsewhere at 25c per Dozen)
Special WHITE LOAF CAKE WITH RAISINS—Very Delicious—EACH 20c
Every Day While Lent Is On—HOT CROSS BUNS, made with Fruit and Nuts—PER DOZEN 25c
Something New—RAISIN APPLE PIE—(8-inch size) EACH 20c

MEAT DEPARTMENT
ARMOUR'S STAR BACON—(6-8-lb. Av. Whole or Half) Per Pound 35c
HAUSER'S BREAKFAST LINK SAUSAGE—½-Lb. 18c
1-Lb. 35c
ARMOUR'S CARTON BACON—½ lb. 22c
1-Lb. 43c
SHOULDER OF PORK ROAST—(7-lb. Average.) Per Pound 20c

Fresh Fruit and Vegetable Department
FRESH NORTHERN ASPARAGUS Per Pound 20c
LOCAL NEW POTATOES 2 lbs. for 15c
BARBARA WORTH GRAPEFRUIT (Size 80) 6 for 45c
FANCY MEXICAN TOMATOES Per Pound 10c
FANCY WASHINGTON ROME BEAUTY APPLES 4 lbs. for 27c
IMPERIAL VALLEY GREEN PEAS Per Pound 10c
IMPERIAL VALLEY ICE LETTUCE—(48's) Per Head 5c
IDAHO JONATHAN APPLES (Small Size) 6 lbs. for 25c
WHITE BOILING ONIONS 6 lbs. for 25c
ARKANSAS YAMS 4 lbs. for 25c
IMPERIAL VALLEY GRAPEFRUIT—(Size 126) Per Dozen 45c

Household Hardware Department
EXTRA SPECIAL ON O'CEDAR MOPS
POLISHING OR DUST MOPS
75c O'CEDAR MOPS .... 59c | $1.00 O'CEDAR MOPS .... 79c | $1.50 O'CEDAR MOPS 98c
—Subject to Present Stock Lasting—

WEAR EVER COOKER
Cook the new modern waterless way THE REAL WEAR EVER COOKER
8-QT. SIZE $4.98
12-QT. SIZE $5.98
Subject to Present Stock Lasting

DUTCH OVENS
COMPLETE WITH BASTING COVER
NO. 8 .... $1.79

NON-SCORCH HOT PLATES
SPECIAL 33c

CAN OPENERS
VAUGHN CAN OPENERS ... 9c
MAGIC CAN OPENERS ... 15c
STAR CAN OPENERS 35c
Subject to Present Stock Lasting

BROOMS
REGULAR 65c BROOM 59c
REGULAR 75c BROOM 69c
REGULAR 85c BROOM 79c
REGULAR $1.00 BROOM 89c
REGULAR $1.25 BROOM .. $1.09

FRUIT PRESS OR POTATO RICER
This has a double hinge electric welded plunger. No cast iron in construction and built for heavy service.
33c Each

RECORD DUPLEX VEGETABLE GRATER
98c Each
Subject to Present Stock Lasting

E. Z. DUST PAN
Long Handle—Saves Stooping
29c Each

831-3-5 S. Spring St.
2001 Pasadena Ave. (Cor. Ave. 20)
2791 Pico St. (Cor. Normandie Ave.)
929-34 W. 7th (rear entrance 925 7th Pl.)
3350 S. Vermont Ave. (Cor. 35th Place)
400-2 N. Western Ave. (Cor. Oakwood)
5470 Angeles Mesa Dr. (Cor. 57th St.)
3617 W. Washington (Cor. 7th Ave.)
5615-33 Wilshire Blvd. (Cor. Hauser Blvd.)

Ralphs GROCERY CO. INC. SELLS FOR LESS

GLENDALE STORE
207 W. Broadway (Cor. Orange)
HOLLYWOOD STORES
7257 Sunset Blvd. (Cor. Poinsettia Pl.)
5711-17 Hollywood Blvd. (Cor. Wilton)
HUNTINGTON PARK STORE
2651-59 Florence Ave. (Cor. Rita one block east Pacific Blvd.)
ALHAMBRA STORE
310-12-14 W. Main St. (Cor. 3rd St.)
PASADENA STORE
177-181 N. Lake Ave. (Nr. Walnut St.)
WESTWOOD VILLAGE
Westwood Blvd., one block north of Wilshire

Tests Due Soon for County Jobs

Many county positions are to be filled soon by civil service examinations, it was announced yesterday by the Los Angeles County Civil Service Commission.

Posts to be filled include office manager-book-keeper, statistical cost account clerk, construction foreman, chief mechanic, assistant superintendent of maintenance division, assistant superintendents of Big Pines and Crystal Lake divisions, superintendent of construction, registration clerk, tractor driver, timekeeper, information clerk, male messenger, assistant psychopathic parole officer, out-patient clinic executive, physiotherapy aid, assistant recreational director, first-aid and librarian, dietitian, field man, field investigator, technician, druggist, gardeners, caretaker of animals, storekeeper, truck driver, electrician, lineman and road construction foreman.

Full information is available at Room 1002, Hall of Records.

AVIATION STUDENTS HAVE DUMB-BELL CLUB

At Los Angeles Airport whenever a student of the Curtiss-Wright Flying Service, "stubs his toe" in landing—overshoots the mark, or makes some other error in judgment—he qualifies for the Dumb-bell Club. Thereupon, according to the procedure laid down by the student body, the unfortunate fledgling must be officially saddled with a giant fifty-pound dumb-bell and forced to parade five minutes before his fellows in expiation for his sin. Afterward, with more pomp and circumstance, the victim's name is inscribed on the bell, which hangs in student quarters.

Church Lays Corner-stone

With Dr. Moses Breeze of the Board of National Missions delivering the principal address, elaborate ceremonies attended the laying of the corner-stone of the new Second Presbyterian Church at North Griffin avenue and Altura street yesterday afternoon.

Rev. Henry C. Buell, pastor, presided, and music was provided by a male quartet. The new church is of Gothic design and will cost approximately $35,000.

ASSESSMENT MAP FILED

The assessment district map for the improvement of One Hundred Eleventh Place from Broadway to Figueroa street has been filed with the City Council by the City Engineer and referred to the Public Works Committee.

SOME WOMEN ALWAYS ATTRACT

You want to be beautiful. You want the tireless energy, fresh complexion and pep of youth. Then let Dr. Edwards Olive Tablets help free your system of the poisons caused by clogged bowels and torpid liver.

For 20 years, men and women suffering from stomach troubles, pimples, listlessness and headaches have taken Dr. Edwards Olive Tablets, a successful substitute for calomel, a compound of vegetable ingredients, known by their olive color. They act easily upon the bowels without griping. They help cleanse the system and tone up the liver.

If you value youth and its many gifts, take Dr. Edwards Olive Tablets nightly. How much better you will feel—and look. 15c, 30c, 60c.—[Advertisement.

PUBLISHERS
THE TIMES-MIRROR COMPANY
OFFICERS
HARRY CHANDLER, Pres. and Gen. Mgr.
MARIAN OTIS CHANDLER, Vice-Pres. and Secy.
FRANK X. PFAFFINGER, Treasurer.
DIRECTORS
Harry Chandler, Marian Otis Chandler, Frank X. Pfaffinger, Mabel Otis Booth, Harry Carr.

Los Angeles Times
EVERY MORNING IN THE YEAR.
DAILY FOUNDED DEC. 4, 1881—49TH YEAR.

RALPH W. TRUEBLOOD, Managing Editor.

Average for every day of February, 1930 192,854
Sunday only average for February, 1930 278,883
Average every day gain over February, 1929 9,056

OFFICES:
New Times Building, First and Broadway.
Branch Office, No. 1, 619 South Spring Street.
Washington Office, 1217-1219 National Press Club Building.
Chicago Office, 360 North Michigan Avenue.
New York Office, 285 Madison Avenue.
San Francisco Office, 742 Market Street.
Seattle Office, 3322 White Henry Stuart Bldg.
In addition to the above offices, The Times is on file and may be found by European travelers at the office of the American Express Company, Paris, and 1 Rue Scribe, Paris, France. The names of Californians registering at the last-named address will be published in The Times at intervals.

LOS ANGELES (Loce Ahng hayl ais)

MEMBER OF THE ASSOCIATED PRESS.
The Associated Press is exclusively entitled to the use for publication of all news credited to it or not otherwise credited in this paper and also all local news published here within.

The Times seeks at all times to be accurate in every published statement of fact. Readers who discover any important inaccuracy of statement will confer a favor by calling attention of the Editorial Department to the error.

No employee of The Times is permitted to accept any gratuity, in money or its equivalent, from any individual, group or organization having news or business relations with The Times. The public should clearly understand that it is unnecessary to pay anybody anything to get news into The Times and that any Times employee who accepts "gifts" calculated to influence his or her work for this newspaper is thereby rendered subject to immediate discharge.

Bad laws, if they exist, should be repealed as soon as possible; still, while they continue in force, for the sake of example, they should be religiously observed.

—Abraham Lincoln.

Today's Bible Text

For who hath known the mind of the Lord? or who hath been his counsellor? Or who hath first given to him, and it shall be recompensed unto him again? For him, and through him, and to him, are all things: to whom be glory forever. Amen.—Romans xi, 34-36.

DON'T STAY PUT

Where, oh, where, are the few blades of grass that New York boasted about a week ago? We can't shiver at the thought out here, or we would.

JUNK NO JOKE

A half million dollars from old iron and steel was realized by the junk man in the United States last year. Our old bus has already risen in our esteem.

WOULD HELP

If we must have the early morning radio programs with our meals the singers should at least gargle their throats or go to bed early the night before.

STOCK IN RELIGION

Wall street has a church at one end of it worth $15,000,000 with an annual income of $1,462,340. However, it does not mean so much—they only use it on Sunday.

THE LAST WORD

Paris is said to have the last word in her new $2,000,000 Theater Pigalle, erected by the Rothschilds. We had been taught that the last word with the results is heard in Hollywood.

RECURRENT DOOM

Some one has made a survey of Europe and finds that it is doomed on account of mental deficiency. This must be the same doom that we have had visited upon us from time to time. It is a wonder the pessimists wouldn't run out of doom.

WILL BE POPULAR

Society climbers not possessed of the "musical ear" who attend the opera and the musicale to be "in the swim" will be the best customers for Dr. White's "osiso," which, he claims, is able to detect the difference between harmony and noises.

IF CHILDREN VOTED

Taking into consideration the fact that the sales of children's shoes have tripled in proportion to population since the Eighteenth Amendment went into effect, there is little question as to how the proposed referendum on booze would carry if the ballots were taken in the grammer schools.

DIPLOMACY IS CATCHING

Not to be outdone by William Allen White, who kissed the hand of a negress at Port Au Prince, Harry F. Guggenheim, Ambassador to Cuba, has shown the natives of the free isle how to dance their own steps. If the American parity envoys will put on a vaudeville show perhaps they can control the conference.

MUST HAVE HIS JOKE

Now that humorists no longer have an excuse to wax mirthful on his mechanical products Henry Ford has joined the ranks of the ascetics who are trying to take away our ham and eggs and toast for breakfast. It might be all right in California, but imagine asking the people of New York's great East Side to eat nothing but fruit for breakfast these frosty mornings.

LAST LAP

A headline prophesies that the tariff debate is in its last lap and passage by the Senate is predicted. It is also declared that 4,300,000 words have been used during 550 hours at an estimated cost of $131,000. The Democrats consumed 221 hours; the Republicans, 158, and the Insurgents, 148. And then Congress is sensitive about the little comment the newspapers make about it.

THE ANNOUNCER

The news reels have disclosed that when a toast is proposed at an official English dinner an official announcer repeats the toastmaster's words so that all may hear. Much more sensible than having Graham McNamee describe scenes that are obvious to the sight. Wonder who thought of that throwback to the old film lecturer who used to cry out, "Look, she stabbed him!" But the talkies have at least silenced the fellow who read the titles.

WILLIAM HOWARD TAFT

In the death of William Howard Taft the nation loses one of its most distinguished citizens and most useful public servants; a man whose career is worthy of comparison with that of any man of his time, and whose devotion to duty has not been surpassed in the history of the republic. Though he died full of years and at the climax of achievement, his passing is a loss which the nation must mourn sincerely; it leaves a real vacancy in the body politic. Men of all parties and all shades of opinion will feel it.

To say that Taft was the only man who ever held the headship of two of the three branches of our national government is true, but inadequate to characterize his life. He held also many other public posts worthily, starting public life at 23 in the post of assistant prosecuting attorney of Hamilton county, Ohio. At 24 he was collector of internal revenue, judge of the Ohio Superior Court at 29; Solicitor-General of the United States at 32; judge of the United States Circuit Court at 34; Governor-General of the Philippines at 43; Secretary of War at 46, President of the United States at 51 and Chief Justice of the United States Supreme Court at 63. In each capacity, though his service was short, it was distinguished. It was as Chief Justice that he was best known and will be longest remembered. It was as Chief Justice that he was most happily situated, and had the most effect in molding our form of government. His name will not be so much connected with any outstanding decisions—as are the names, for instance, of Chief Justice Marshall and Chief Justice Taney—as with the speeding up and modernizing of the Supreme Court and its reorganization to cope fully with its work. Directly and indirectly, Taft exercised a profound influence on court procedure, and if the law's delay, of which complaint has been made from time immemorial, shall ever cease to be a subject of complaint it will be in large part due to him.

It is likely also that as time passes his work in the Presidency will be better appreciated. His support of the civil service merit system, his sturdy refusal to yield to the demands of politicians and office-seekers, his rejection of the theory held by some that he was not President in his own right but merely a vicar for Roosevelt, are all examples which must hearten and inspire other Presidents to the nation's benefit.

Taft was defeated in the 1912 campaign, but in a manner that reflected far more credit upon him than upon the man who brought about that defeat. He was the best loser who ever stepped down from the Presidency, and he continued to grow rather than diminish in the nation's esteem. During the war years he was called from his law chair at Yale, first for a speaking tour which aided in rousing the nation to put forth its best efforts, then to the chairmanship of the War Labor Board. The League to Enforce Peace, of which he was for a time president, put forth many ideas which subsequently were incorporated in the League of Nations. When he was called to the highest judicial office by President Harding in 1921 the choice was universally approved. By coincidence, it was another Ohio President, William McKinley, who named him to his first Federal office.

Few realize that Taft's international acquaintance was barely surpassed by that of President Hoover. He had three European trips in his college days, his honeymoon was spent abroad, and a fifth crossing soon followed. He was named chairman of the Philippine Commission in 1900, necessitating a trip to those islands, where he remained as Governor-General; called back to Washington to give information to Congress, he went by way of Rome, stopping to settle with the Pope a church land question. He made two later trips to Manila, again circumnavigating the globe on one of them, the return journey being made through Siberia. Trips to Cuba and the Panama Canal Zone were made as Secretary of War. He toured the United States in his campaign for the Presidency, visited the Pacific Coast twice as President, and took the road again in his second campaign. A lecture tour which carried him into every State except Florida followed his retirement from office. During the war he spoke in nearly every army camp. As Chief Justice he went to England to study court methods there. The breadth of view which he thus acquired was of inestimable value to him in his high office, and thus to the nation.

Always patient, always kindly, always sympathetic to human misfortune, yet Taft never in his career compromised with any of his ideals—and those ideals were of the highest. Though his travels entitled him to call himself a citizen of the world, he retained fully his sturdy Americanism.

This might well be his epitaph: His nation never produced a better type of citizen.

GERMAN GRAND OPERA

To all music lovers in Los Angeles this week should be an epochal occasion—it presents an opportunity for hearing the best in the highest field of musical composition such as has never before been offered on the Pacific Coast—it places at the disposal of those who have at heart the cultural and artistic education of Los Angeles the works of the greatest master of grand opera interpreted by a company of world-wide reputation.

During the present week Los Angeles will hear the four great musical dramas, "Das Rheingold," "Die Walkuere," "Siegfried" and "Gotterdaemmerung," which form in full "Der Ring des Nibelungen," written and composed by Wilhelm Richard Wagner, at the time when the complete mastery of his art enabled him to give his genius its strongest and richest expression. Moreover, Los Angeles will hear the works of Germany's master of grand opera elucidated by the Beyreuth German Grand Opera Company, a musical aggregation by birth and training fitted to give this famous tetralogy as Wagner himself would have presented it in his lifetime.

For fifty years this company has been running the Wagner masterpieces in Beyreuth and multitudes of Americans have journeyed there to hear them. At last the immortal Wagnerian tetralogy, as offered by the Beyreuth singers and musicians, has been brought to the Pacific Coast, after eighteen years of effort by Impresario Behymer to enable the people of Los Angeles to hear Wagner under the best conditions in their own city. There is certainly sufficient love here for the finest in operatic music to induce us to patronize at home a musical festival which so many of our countrymen have crossed the ocean to attend.

In the annals of the great master musical composers there is no parallel in the progress made in musical art compared to that of Richard Wagner, not excepting Beethoven himself. Among the composers of grand opera the melodious Verdi, the precocious Mozart or the versatile Puccini never attained passages of such dramatic grandeur as Wagner reached in his tempestuous German productions. For Wagner was a poet and a litterateur as well as a consummate master of music. In America we know him best by his "Tannhauser" and "Lohengrin." Yet it was in "The Ring" that he reached the apogee of his genius.

To have the opportunity of hearing Wagner at his best rendered by the best in German technic is an educational treat of which Los Angeles will not be slow to take advantage.

LEE SIDE O' L.A.

BY Lee Shippey

ONE of the things we've always wanted to know is how two people can collaborate in writing a novel. So when we met Mark Lee Luther the other day we got him off in a corner and asked him.

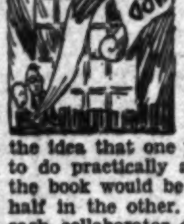

"I remember asking Arnold Bennett that same question years ago, before I ever thought of trying it," he answered. "I had the idea that one person would have to do practically all the writing—or the book would be half in one style, half in the other. But in our case, each collaborator did all the work. That is, Mrs. Ford and I conferred over every chapter before it was written. Then she wrote it, and then I rewrote it, using all her stuff, but working in humor and certain touches I thought should be there. Mrs. Ford has an amazing gift for gripping plot, and my revisions were not for the purpose of improving her style, but of putting the completed book all in one style. So each of us fairly may claim full authorship, though Mrs. Ford deserves credit for invention of most of the very unusual plot."

Wife Spills Real Story

Mark Lee Luther and Lillian Ford, you know, are the authors of "Card 13," a mystery novel now attracting a great deal of attention.

But then some one took Luther away from us, and we turned to Mrs. Luther. For once, we were wise.

"I'll tell you the real story," she said. "Mark was halfway through another novel when a book was published which presented a lot of the same material he was using. He was so disgusted he didn't feel like finishing his story just then. And then one day Lillian came to our house with about 40,000 words of a mystery story written. She'd just started it as a lark, and wanted to read it to us as a sort of joke. But it got hold of us at once—just made us breathless.

AWFUL!
MURDER!!

The Plotters!

"I suggested that they collaborate and they decided to try it. Neither had ever written anything like that before and it was a great lark. Every day one or the other would excitedly call up over the phone: 'I think we'd better hang her in the bedroom closet.' 'Oh, no, I think we'd better drown her.' 'All right. But how many detectives do you think we'll have to bump off?' 'Oh, I don't care. Suit yourself. But pistols make such a noise. Don't you think it would be safer to poison them?' We noticed that some of our neighbors eyed us suspiciously and whispered about us, and then that every time our phone rang there were little clicks which suggested that other people on the party line were listening, too. It also got so we suspected we were being shadowed. And every time I read in the paper of another murder I was fearful the police would be around in half an hour to arrest Mark and Lillian."

But so far these desperate plotters have escaped arrest. And not only is their first collaborative effort a success, but the Bobbs-Merrill Company already has arranged to bring out their second novel.

Made Her Feel at Home

What you're accustomed to has a lot to do with your assurance. Elvia Allman, who sings over KHJ, seems as confident as can be on the air. But the other evening we met her in a crowded living-room and when she was asked to sing she was scared—really scared. So the hostess dashed out to the kitchen, brought in a waffle iron and held it up before her—and she sang beautifully.

Cost Ramon Some Money

The best-meant things often lead to difficulties. In our "personal glimpse" of Ramon Novarro we told how earnestly Marcel, his valet, fluttered about him, eager to anticipate his every want, and how anguished he was when we got to talking and let the meat get cold.

A few days later we received this telegram:

"Many thanks on behalf of Marcel. Stop. After your magnificent story I had to raise his salary. Stop. Next time you visit me you will get a cold lunch. Best regards from your friend, Ramon Novarro."

Incidentally—

Ramon is a lot more courteous than are some of the people we interview. Some never take the trouble to write two lines.

Furthermore—

We're glad of this incident, because there was something we wanted to say in our story about Novarro which we didn't have space to say, so we'll say it now. He acts like one "to the manner born," one always accustomed to servants, who naturally waits to be served. But while we were lunching in his dressing-room, Marcel respectfully withdrew. He looked in now and then, but always we were talking. So he withdrew again and was not present when it was time to serve the dessert. So then Ramon arose, gathered up our dinner plate and salad plate, carried them to a side table and served us himself. In other words, though he is accustomed to being waited on, he can wait on others as graciously when he must in order to be a perfect host.

FOR RAMON NOVARRO

"I Wonder What's Become of Sally?"

Lee: Sign on Brooklyn avenue: "Sally's Home Cooking." Does this answer the question the ballad writers used to ask?—K.

TO ARMS

"Accurate Arms Signals Avert Accidents" advertises the California Committee of Public Safety in the street cars. However, the folks in the street cars as a rule are not the ones needing advice.

Too many arms thrust out in a general way in almost any sort of direction mean almost nothing to the general public in the neighborhood. Some poke their arms upward and they crowd over to the middle of the road to go in the opposite direction.

Others thrust out their arms horizontally in a friendly manner as if to greet whomsoever might be passing by. Jabbing out the hand in various directions in swift succession to give the other occupants of the car a personally conducted tour of the scenery has confused traffic and has a tendency to head well-meaning automobilists to Patton.

Darting out of a parking space by the curb into the main tide of traffic without the slightest show of intentions is also a favorite form of courting death by a very large number of supposedly good citizens.

All of these various forms of suicide may be at times excusable. They are largely unintentional. The youngest are often absent-minded. Folks do not always stop to think. All drivers take too much for granted. They expect other idiots to be prophets and divine what they are about to do.

But possibly the most criminal of all conduct with the arms is that of petting parties. They wabble down the middle of the road and confuse the most alert. It is often impossible to dodge the undertaker. The only scamps that compare with them are the lazy, who make no signals.

TAKE THAT, HOLLYWOOD!

Councilman at Fredericksburg, Denmark, declares that American films are fitted only for negro tribes "and other half-witted peoples." He prefers the "cultural" pictures manufactured in Russia which have been suppressed in Denmark. Which only goes to prove that the half-wits must have the money in Denmark. Ninety per cent of the films shown are American.

MEASURING UP

It seems the naval yardstick is too short at London. Possibly if they would try the Golden Rule, it would help.

LIFE'S LITTLE INSINCERITIES

By James J. Montague

Whenever a notable statesman
Observes, with a scowl on his face,
That he'd rather be poor than obliged to endure
The burdens of power and place,
And, if the great public would let him,
He would lay them all down and retire,
Leaving honors behind, you can make up your mind
He's a liar.

Whenever a world-famous author
Declares he is sick of his task,
And the sweet sylvan charm of a riverside farm
Is all that he ever would ask;
That he loathes the dull labor of writing
And would rather be wholly unknown
Than a world-wide success, it's a pretty good guess
That he's blown.

Whenever a master of millions
Says that money is merely a care,
That he'd trade all his wealth for a stevedore's health
And a life in the pure open air.
That he means to get rid of his riches
And dwell in a lowly, thatched cot,
Far from trouble and fret, it is always a bet
That he'll not.

Fame may not bring any contentment;
It may be that large piles of pelf
Mean but trouble and woe, though I really don't know,
For I've never had either myself.
But I notice the people that have them,
In spite of the fact that they've said
That success is a bore, keep on struggling for more
Till they're dead!

(Copyright, 1930, by The Bell Syndicate, Inc.)

THE FREEDOM OF THE SEAS

BY FRED HOGUE

II

Lieutenant-Commander Kenworthy writes in his admirable treatise on the freedom of the seas:

"The American claim to freedom of the seas had been attacked throughout the war by our propagandists and patriots. Even internationalists like Prof. Gilbert Murray and historians like Prof. Ramsey Muir, joined the chorus of condemnation.

"The general line of attack was that (a) freedom of the seas had no real meaning or (b) that it meant surrender of the sea power by which the British lived. Then that (a) it was German war propaganda or (b) that it was an American peace trap. Or (a) that it was to be the basis of a Holy Alliance such as that against whose oppression America had declared the Monroe Doctrine or (b) it was the vain approach to a visionary Utopia. Finally (a) that the difficulties were insuperable and (b) that it was too dangerous to touch."

When Germany offered to surrender in 1918 on the terms of the Fourteen Points, Kenworthy narrates that there was much anxiety in London lest this might enable our President to force Point Two, the Freedom of the Seas, on the Allies. In support of this contention, he quotes the following from the "Diary of Field-Marshal Sir Henry Wilson":

"Then we discussed President Wilson's answer to Prince Max. Clemenceau and Pinchon were for taking no notice. They said they had no official cognizance, so could take none. Lloyd George pressed that an answer, not for publication, be sent, pointing out that if the Boches accepted the fourteen points we should be in a difficult position, as we could not agree to Point Two—freedom of the seas. . . .

"As regards Wilson we agreed that we would wire to say that he must make clear to the Boches that his fourteen points (which we do not agree) were not a basis for an armistice, which the Boches pretend that they are. As regards the press we agreed that they should be told that Wilson is acting on his own, that the war is not over, that the fourteen points are not an armistice and that an armistice is not a peace. It was a very interesting afternoon. Everyone angry and contemptuous of Wilson."

It is well to recall in this relation that when the President later submitted the formal peace terms to the British, they reserved for themselves complete freedom of action as to the second point, freedom of the seas; that France, Italy and Japan assumed a similar attitude; and thus was freedom of action, which resulted in no action, substituted at the Versailles conference for freedom of the seas.

Unfortunately, no machinery for composing the rights of belligerents with those of neutrals has, even to this day, been perfected. In a British "White Paper" issued on December 12, last year, the government explains that the issue between neutrals and belligerents in case of war at the present time would be of small consequence because:

"The effect of those instruments taken together is to deprive nations of the right to employ war as an instrument of national policy and to forbid states which have signed them to give aid and comfort to an offender. As between such states, there has been in consequence a fundamental change in the whole question of belligerent and neutral rights . . . In other words, as between members of the League, there can be no neutral rights, because there can be no neutrals."

One has but to recall that sentence in President Wilson's message in 1917, relating to freedom of the seas: "It is a problem closely connected with the limitation of naval armaments and the co-operation of the natives of the world in keeping the seas at once free and safe," and recall that it has not been incorporated in the agenda of any of the three naval conferences in which we have participated since 1919, to realize how far we have drifted in actual practice from our ideal.

When one considers this attitude of the European powers, for Great Britain is supported by France and Italy, toward freedom of the seas, one begins to understand why so little progress is being made at the present London conference in actual reduction of naval armament.

Prior to the twentieth century there is no record in the history of naval wars of a neutral ship being destroyed on the high seas. The first instance was during the Russo-Japanese War. With the advent of the World War came the German submarine; and all the crimes committed by the Allies against freedom of the seas pales to insignificance when compared to the destruction of neutral lives and neutral commerce by these undersea raiders.

According to Garner in his "International Law and the World War," 1716 neutral merchant vessels were sunk by German mines and submarines. Here are the figures: "Norway, 929; Sweden, 124; Spain, 83; Greece, 60; Denmark, 172; Holland, 328; United States, 20."

Through their surface fleets the Allies sought to starve Germany into submission. Through her undersea fleet Germany sought to starve Great Britain into submission. The distinction between the two methods is little different from that between first and second-degree murder.

President Hoover challenged the whole theory of ruthless command of the seas when he advocated in his Armistice Day address complete freedom of the seas for foodships in time of war. Yet this was not included in the agenda of the London conference, because the European powers would not consent even to discuss so radical a measure.

For my part, I find it difficult to reconcile denouncing the firing of a torpedo from a submarine at a foodship as a dastardly outrage, and to commend laying under the cover of night and fog a sunken mine in the trade route of foodships as legitimate warfare.

While children are praying when vespers sound "Give us this day our daily bread" shell fire from surface ships, torpedo fire from submarines and exploding mines are sinking the foodships carrying the wheat from which that bread must be made.

We boast we do not make war on women and children; yet death from lead or steel is more merciful than death from starvation.

When I visited Europe shortly after the World War I saw a thousand bodies shriveled and mutilated by starvation for every body mutilated by lead or steel.

Forcing a nation to capitulate by starvation may be expeditious; but all the sophists in the world cannot make of that honorable warfare. If such practices are to be continued the word honor should be stricken from a nation's vocabulary when war is declared.

If complete freedom of the seas for foodships were to be promulgated by international agreement, wars of starvation could no longer be waged. But the very countries most exposed to starvation by search and blockade are the ones that reject this proposal to make future wars less inhuman. England, through command of the seas, has been notably successful in waging wars of starvation. Yet England could not exist for two months without starvation if the foodships approaching her shores were to be destroyed. I wonder if it has ever occurred to her government and people that in refusing the freedom of the seas to foodships they are tempting Providence.

Somewhere in the Bible is the admonition, "He that lives by the sword shall perish by the sword." In similar purport it might be said, "He that lives by starving others shall himself be starved."

It may be true that freedom of the seas for neutrals in time of war can never be attained; that peoples will not surrender by mutual agreement the right to starve one another. War has been outlawed by international agreement. If all the nations signing the Kellogg-Briand pact keep the faith there will be no more neutrals, because there will be no more wars.

Yet this faith in abolishing war, while strong in the hearts of the nations, is not visible or perceptible in the deliberations of European statesmen.

The attitude of the British and French delegates at the London conference is one of mutual suspicion. Reading the cables, one could easily believe that the conference was called for the purpose of increasing the naval armaments of the participating nations. Italy, to illustrate, demands the treaty right to increase her navy to four times its present tonnage. France desires to about double its present naval tonnage, and neither Great Britain, our own country nor Japan is proposing even an approach to naval limitation as drastic as that of the Washington conference.

Meanwhile, no one dares mention freedom of the seas, even in a whisper, within the historic council chamber of St. James's Palace. But until the freedom of the seas can be maintained by international agreement and alliance, the navies of the world will continue to war on the women and children of the world, and the balance of power will continue to be a balance in red, recording an international deficit.

RADIO PROGRAMS

Abuses in radio broadcasting have roused the Churchman to make these remarks:

"Dr. Lee W. De Forest, developer of the radio as we now know it, made some pertinent remarks upon the occasion of his election as president of the Society of Radio Engineers, when he inveighed against the abuse of his marvelous contrivance by advertisers. 'The insidious influence of the avaricious advertiser,' he observes, 'and the stupid insistence on direct advertising have, I regret to observe, become increasingly effective and devastating.

"As the so-called father of radio broadcasting, I wish to raise my voice in most earnest protest against this revolting state of affairs. He proceeded to say that this tendency to lower the bars to 'the greed of advertising' will 'rapidly work to sap the life blood and destroy the greatest usefulness of this magnificent new means of contact, which we engineers have so laboriously toiled to build up and perfect.' He revealed that there had been a serious falling off in the sales of receiving sets and credited it to 'this pernicious advertising.' However, that may be, he is correct in saying further that the radio public 'is becoming nauseated by the quality of many of the present programs.' He anticipated the day when, by international exchange, the high-class music distributed in Europe will be warmly welcomed here."

Now Looking to Alaska

When the eastern spruce now used for paper has become exhausted, says the American Tree Association, hemlock and Sitka spruce of Alaska will probably be called on to take its place. Alaska's forests will assume a new importance, for foresters believe that enough spruce grows there to supply perpetually one-third of the raw material needed for paper making in the United States. Private interests are buying timber for paper pulp from the two Alaskan National Forests.

Carrying a full load of passengers, mail and freight, an air liner flew from London to Brussels, Belgium, in eighty minutes, breaking all commercial flying records.

HARMONICA PLAYING TAUGHT

Japanese Expert Visits Playground

Lowly Instrument Alluring

Homare Watanuki shows Lucile Tandiar and Arthur Freeman how to play "America" on mouth organ.

HOMARE WATANUKI, champion harmonica player of Japan, showed the boys and girls of South Park Playground how to make a mouth organ do everything but talk yesterday, when he was introduced to the playground children by Edwin Suman of the Playground and Recreation Department to demonstrate the possibilities of this humble musical instrument.

Watanuki, who is visiting relatives in Los Angeles, has been acclaimed by many as the best harmonica artist in the world, and his skill has surprised musicians who do not think it possible to produce a high type of music from the lowly mouth organ.

Under the direction of Glen O. Grant, new supervisor of community recreation in the department, and Suman, a course of instruction in harmonica playing is to be offered boys and girls at all of the city's thirty-eight municipal playgrounds. Thirty harmonica bands have already been organized, but these are to be increased in number so that musically inclined children at all play centers will have a chance to participate.

At South Park Playground yesterday, Watanuki taught a group of children how to play "America," which is the first of a series of nearly 100 popular pieces that will be given in the new harmonica course. The course will start with American national songs, folk songs, and ballads, and conclude with classical favorites and selections from grand opera—all on the simple harmonica.

Children who successfully complete the course will be awarded certificates of achievement by the Playground and Recreation Department, Supervisor Grant has announced.

'Handsome is as Handsome Does'

Mrs. Frances Blackstock is through with handsome men, she confided to Superior Judge Guerin after the court had issued a bench warrant for the arrest of Bernard Blackstock, whom she divorced six months ago and who had, she said, failed to pay her attorney's fees.

"I'm going to profit by the mistakes of my first marriage," said Mrs. Blackstock. "The next man I marry won't be quite so handsome, but he'll be a better provider."

PLAY DELEGATES NAMED

Supt. Raymond E. Hoyt, Supervisor of Recreation Glenn Grant and Miss Minnette B. Brodke, supervisor of industrial recreation, have been authorized by the Playground and Recreation Commission to attend the western division recreational conference, which is to be held in Seattle from April 2 to 6, inclusive.

GIRL HIT BY STRAY SHOT NEAR DEATH

Two Youths Caught With Rifle by Police Face Felony Charge

A stray .22-caliber rifle bullet probably fatally wounded 12-year-old Mary Tolmasas of 1043 South Soto street, and caused the arrest of Alex Klubniken, 20 years of age, of 2621 East Seventh street, and Dave Lidsoff, 12, of 957 South Mott street on a felony charge yesterday afternoon.

The girl with the bullet imbedded in her skull just over the right eye, was taken to the White Memorial Hospital by Detective Lieutenants Edwards and Thompson. Her condition was reported critical. She was playing on the front porch of a house at 2651 East Seventh street, the detectives said, when struck by the bullet.

While searching the neighborhood after taking the girl to the hospital the detectives reported they heard the report of a shot which led them to Klubniken and the boy. The former, the detectives said, had the rifle in his possession and both admitted having shot it.

The same youths are believed by the police to be responsible for the shot that passed through two windows of a car driven by L. C. Barlow at the same location earlier in the day. He reported that as he passed the intersection of Tenth and Soto streets a bullet struck the left rear window of his sedan and passed directly over the heads of his son, Jack, 5, and daughter, Margaret, 9, and then passed out the right window.

Law's Arm Will Reach to Britain

Hilton Gartside, former Los Angeles real estate operator, arrested in England last week, will be returned here to face grand theft charges in custody of A. T. Adams, chief of the Sheriff's bureau of records and identification. Adams is scheduled to leave for England today.

Gartside was apprehended in Liverpool and now is being held in London, according to advices received here. He is asserted to have received several thousand dollars of approximately $20,000 C. H. Reed, former employee of the E. A. Shaw Company is charged with having stolen.

Reed was captured in Detroit a few weeks ago.

Greek Theater Bids Authorized

Bids have been authorized by the Park Commission for seats for the main portion of the Greek Theater now under construction in Griffith Park, for which the late Col. Griffith J. Griffith, who donated the park to the city, bequeathed funds.

The theater is 60 per cent completed, according to Secretary J. J. Hassett, and is expected to be ready for use in June.

Coulter Dry Goods Co.
FOUNDED in 1878
Seventh Street at Olive

For Formal Hours
WRAPS AND GOWNS

Of course it is essential to be correct, when one attends Grand Opera or accepts a formal invitation to dinners or dances.

The woman whose apparel upon such occasions has been selected at Coulter's will have the double satisfaction of looking her best and of knowing that she has not paid an excessive price for smartness.

New Evening Wraps

Developed in lustrous transparent velvet, are either distinctly long or distinctly short.

They may be adorned with fur, or smartly simple.

Pastel shades are favored, with black and white always in good taste on any occasion.

$69.50 to $145

New Evening Gowns

Utilize in the most charming manner, such fabrics as lace, chiffon, taffeta, tulle.

They are noticeably youthful in effect—their skirts long, their sleeves clever, their silhouettes wonderfully graceful and becoming. Pastels, white and black.

$25 to $69.50

(Third Floor—Coulter's)

Coulter Dry Goods Co.
FOUNDED in 1878
Seventh Street at Olive

Richness of Quality, Variety, Fairness of Price Make This a Lingerie Event

A real event assuming particular importance just at the time when women are intent upon selecting good-looking inexpensive lingerie for their new Spring outfits.

New Stepins

And French panties in crepe, radium and satin; tailored, semi-tailored or ornate with lace; shown with fitted front yokes, fitted bands all around or entire elastic top; special $3.00

New Negligees

In chiffon velvet with blocked patterns in contrasting shades; delightful for any wardrobe; special $16.50

New Rayon Negligees

—in the popular coolie coat type, show attractive block effect patterns, bordered in red and black; exceptional values at $7.95

Silk Chemise

And step-ins in many styles: chemise with flared skirts, fitted waistlines; step-ins in new fitted models—tailored or trimmed with lace insets or fine embroideries; priced at...$3.95 to $5.95

Silk Gowns

Of heavy crepe, lace trimmed or tailored; one particularly chic model has large georgette collar and semi-fitted waistline; special at $3.95

New Slips

Fitted styles or the popular straight line with pleats for necessary fullness; lace trimmed or tailored; featured in variety at ....$3.95 to $8.95

(Fourth Floor—Coulter's)

Interesting Special Values in Popular Woolens

Woolens for all purposes—each the product of noted manufacturers — each fashion-favored for the garments of Spring and Summer, 1930:

Lot 1—White woolens, 54 inches wide; plain and novelty weaves for coats and dresses; special, yard $1.50

Lot 2—Botany Dress Flannels; all-wool, 54 inches wide, in good shades; also plain Jersey cloths for sports suits; yard $1.95

Lot 3—Novelty woolens in stripes, checks and plaids; values here to $5, yard $1.95

Lot 4—French Wool Crepes—black and colors; 54-inch Corbella cloth (a new mixed weave for sports,) sports tweeds in mixtures; choice at, yard $2.95

Lot 5—Plain colored Worsteds—Mirroleen, Charmeen, Marveleen, Georgette, Fantomeen; Broadcloths—all in popular shades; values to $6, yard $3.95

Lot 6—54-inch novelty Tweeds—mixed stripes and checks; very special, yard $3.95

(Fourth Floor—Coulter's)

Washable Sport Silks —New For Spring

If you would absolutely be certain of selecting the newest and best-liked sports silk for your Spring wardrobe, you will do well to look these over when you make your choice:

Silk Pique

A 40-inch fine quality sports silk in white and asked-for shades; yard $2.95

Silk Shantung

No silk will be more popular this season—40 inches wide, in white and natural; of superior quality, yard $2.50

Heavy Pongee

Always a favorite—this season particularly so; 40 inches wide, white and natural; yard $2.95

White Pongee

Of extra heavy quality; 36 inches wide; yard $3.95

Honan Silks

And Shantungs; 32 inches wide; values, at yard $1.25

(Second Floor—Coulter's)

You Must Have Something of Lace!

Lace frocks for informal and formal dinners; lace jackets; lace trimming on blouse or gown—not in many seasons has lace been so important as now!

Allover Laces

Imitation Alencon in bands, edges and galloons of delicate cream and ecru; widths 2 to 4 inches, yard, 50c.

Chiffons

In dainty pastels, or black and white—of a notably superior quality. Special, yard $1.35

Lace Flouncings

36 inches wide; and allover laces, each in black, white, cream and ecru, for gown purposes, featured just now at, yard ...$3.50

Eyelet Embroidery

On batiste; 40 inches wide, in new pastel shades and new patterns, specially priced at, yard $4.50

(Main Floor—Coulter's)

Theaters—Amusements—Entertainments

500 seats 50¢

An M-G-M picture LAWRENCE TIBBETT ROGUE SONG

Directed By LIONEL BARRYMORE

MATINEES DAILY 2:30

On the stage ABE LYMAN

SEATS NOW FOR ALL PERFORMANCES

— BOX OFFICES — PAGODA BOX OFFICE GL 5184 OWL DRUG 6TH & B'DWY 7TH & HILL

Grauman's CHINESE

California Land Show

HILL ST. AT WASHINGTON

MARCH 8 to 23, Incl.

10 A.M. to 11 P.M. Daily.

Adults 25¢—Children 10¢

PRODUCTS OF SOIL IN GORGEOUS DISPLAYS

See the Redwood Forest—

HENRY DUFFY THEATRES

PLAYHOUSE VINE ST. near HOLLYWOOD BLVD. GRANITE 1131

LAST 5 NIGHTS MAT. THUR. 25¢-50¢-75¢

FRANK CRAVEN in "SALT WATER"

Starting Saturday Matinee, Mar. 15

THE BELOVED CHARACTER COMEDIENNE MAY ROBSON in THE JOYOUS LAUGH FROLIC "HELENA'S BOYS"

EL CAPITAN HOLLYWOOD BLVD. near HIGHLAND GRANITE 1147

THE DISTINGUISHED STAR Violet Heming in JOHN GOLDEN'S SMART AND SAUCY COMEDY "LET US BE GAY" with VIRGINIA VALLI NILES WELCH and GRAYCE HAMPTON MAT WED

PRESIDENT BROADWAY near 8TH TRINITY 0476

THE PRINCE OF COMEDIANS Taylor Holmes in THE GAYEST LAUGH RIOT "YOUR UNCLE DUDLEY" with FLORENCE ROBERTS MAT THUR

EVES 35¢ to $1.10 MATS 25¢ 50¢ 75¢ SEATS ON SALE AT OUR BOX OFFICES B'DWY DEPT STORE—MAY Co

BURBANK THEATRE MAIN AT 6TH

OPENS MAR. 15. NEW POLICY.

Mats., 25c—Nites, 25c-40c

Vaud.—Talkies—Stage Revues

More Uses—More Users—More Efficiency
Make Electricity Cheap!

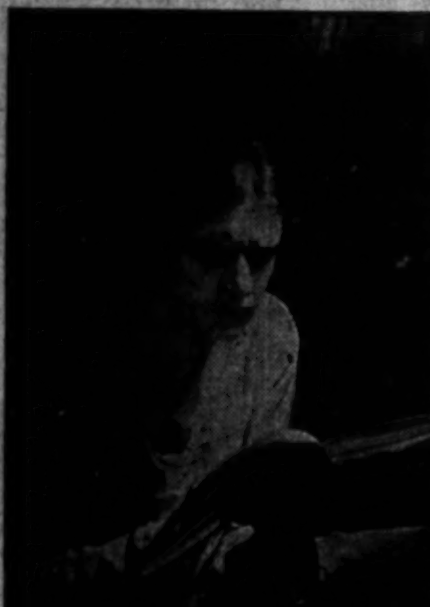

Bad Light Causes Eyestrain

If you have to strain to see . . . LOOK OUT!

Too LITTLE LIGHT—too much light—the wrong use of light—all cause the eyes to strain to do their work.

The result? Eyestrain and defective vision—headache, backache, nervousness, indigestion, general fatigue, and other ills not usually associated with the eyes. . . .

Good Light Saves the Eyes

Good lighting saves your eyes and protects your health. Have you good lighting in your home?

●

Expert Lighting Advice FREE

Without obligation, let our Illuminating Engineer help you have good lighting in your home.

Call our Commercial Engineering Department—FAber 0141. (We do not sell lighting equipment.)

Convenience Outlets are Service Inlets

Have Plenty in Your Home

LOS ANGELES GAS AND ELECTRIC CORPORATION

In 1929 we paid $2,508,000 as taxes. This was 10½c out of every dollar received, and makes our rates actually 10½% lower than those of any municipally operated California utility using the same rate schedule, because municipal utilities do not pay Taxes.

RADIO CURBED ON WARSHIPS

Electrical Currents Create Explosion Danger

Use of Short Waves Put Under Limitation

Radical Changes Foreseen to Obviate Danger

The Times Forum, KHJ, at 1:30 p.m. Glenn Hood, "Songbird of the Yosemite." President Hoover, KHJ, at 6 p.m.

BY JOHN S. DAGGETT

Actual existence of the frequently "discovered" death ray is a fact, although it is more likely to deal destruction to the sender than to any target. This fact is indicated by studies which are being made by the Navy Department.

It has been discovered that short-wave radio operations on a battleship develop hazards against which the Navy must take careful precautions. Electrical currents of considerable strength are found to be induced in conducting elements in the vicinity of the antenna under certain conditions, and these charged conductors have highly destructive potentialities.

MIGHT PLAY HAVOC

It developed from tests conducted to determine the possible activities of these inducted electrical currents on a battleship that they could light a lamp of 18 to 24 volts, explode a primer in the breech of a gun, light airplane running lights and set off primers on airplane flares. With the many conductors which are to be found on fighting ships, the sending of a short-wave radio message during a battle might prove more hazardous than the enemy's guns.

As a result, orders have been issued that transmitters on navy ships shall not operate on frequencies above 4000 kilocycles at times when powder is out of magazines, when fuel oil or gasoline is being loaded or when flares are installed on the wing-tips of planes.

In addition, it is indicated that radical changes will be necessitated on vessels to eliminate these hazards, so far as possible.

DIAL HIGHLIGHTS TODAY

KHJ at 4:30 p.m. Voices of Filmland enters its tenth week with another group of interesting picture celebrities. Polly Moran, Bob Montgomery and Leila Hyams will be heard in person. Montgomery and Miss Hyams will put on a radio skit. At 6 o'clock tonight the highlight of the radio day will be President Hoover's inspirational talk to the Boy Scouts of America. This will be delivered from the banquet room of the Hotel Willard in Washington. Every Boy Scout should listen in. At 7:30 p.m. Miss Audrey Marsh, leading lady of "Abie's Irish Rose," and star of "After Dark," will be heard as guest artist. Vocal solos will also be rendered by Miss Veronica Wiggins and Fred Vettell. At 8 p.m. Blue Monday Jamboree from KFRC will use Hollywood as its fun theme.

KFI at 6:30 p.m. will present Everett Marshall, Metropolitan Opera Company baritone, in song recital. At 7 p.m. the Rochester Civic Orchestra will play the third movement in Brahm's First Symphony. At 7:30 p.m. a millionaire's yacht lost in a storm, son washed overboard, and rescued in a real melodrama. From 8 to 9:30 p.m. three National Broadcast programs will be heard. No information as to their character has been divulged.

BASKETBALL ON AIR

KECA at 8 o'clock will broadcast the U.S.C.-Washington basketball game.

KFWB at 8 p.m. will take you to the rendezvous of the Apache in Paris and there entertain with music and song. At 11:30 p.m. Edith Clifford, vaudeville headliner and comedienne, will be guest artist.

KMTR at 6 p.m. will give the first broadcast of Dolly Madison's inaugural ball to be held at the Ambassador Auditorium. It is promised to be a historical recreation well worth dialing.

KNX at 7 p.m. on the Paramount picture hour will present the Musical Calangis family, seven sisters and one brother. At 8 p.m. the Symphonettes and Rosalie Barker Frye, soloist, will entertain.

Glenn Hood, who will appear on The Times forum, KHJ, 1:30 p.m., is building up his old radio following which he established at KFRC, San Francisco, where he was staff artist for several months.

SEWER ADVICE ASKED

Advising the City Council that the work to be done in connection with the Second street-Glendale Boulevard project will change the existing grades in drainage channels, City Engineer Jessup has asked for instructions as to including a storm drain in the work. His request for instructions was referred to the Public Works Committee for consideration.

RADIO DIAL

KMTR—570 K., 526M.
KFI—640 K., 468.5 M. (C)
KEJK—710 K., 422.3 M.
KELW—780 K., 384.4 M.
KTM—780 K., 384.4 M.
KFQZ—860 K., 348.6 M.
KHJ—844 K., 333.1 M. (C)
KFWB—950 K., 315.6 M.
KFVD—1000 K., 299.8 M.
KNX—1050 K., 285.5 M.
KMIC—1120 K., 276.7 M.
KGFJ—1200 K., 249.9 M.
KECA—1430 K., 209.7 M. (C)

(From Programs Submitted by Stations)
(ALPHABETICALLY ARRANGED)
(C)—Denotes chain broadcast.
(F)—Denotes feature program.

6 to 8 a.m.

KFI—Morning exercises at 7; stock reports, 7:30.
KHJ—Recordings; Stock exchange reports, 7:30.
KMTR—Guitar and song at 6; Breakfast Club frolic 7-8.
KNX—Exercises, 6:45 to 8.
KTM—Eye-opener; ranch hour at 7.

8 to 10 a.m.

KFI—Happy Time hour (C;) Sylvia, 9:45.
KFWB—Orpheus sextet, 8:30; book review, 9:30; feature trio.
KHJ—Piano recital at 8; recordings; Feminine Fancies (C,) 9:30.
KMTR—Breakfast Club; Blue Boys, 9:30.
KNX—Prayer; Moslem Mystics, 8:30.
KTM—Spanish program at 8:30; Bert's Best Bets at 9.

10 a.m. to 12 Noon

KEJK—Southern Melodies at 11. (F)
KFI—Woman's Magazine, 10:30 (C;) Spanish lesson, 11:45.
KFWB—Jean Cowan, 10:30; Dixieland syncopators (F;) Billy Van at 11:30, ers, 12:30; talk on aviation.
KHJ—Recordings, 10:30; Honolulans (C) (F) 11:15; recordings, 11:30 to 12.
KMTR—Organ recital, 11:30; happiness girl at 10; Joy Boys at 10:30.
KNX—Eddie Albright (F;) recordings at 11; beauty talk, 11:15; Dr. Matthew, 11:30.

12 Noon to 2 p.m.

KFI—State market report, 12:15.
KFWB—Cecil and Sally; Varsity Serenaders, 12:30; talk on aviation.
KHJ—Biltmore Orchestra; world-wide news at 12:30; organ at 1; Times Forum; Glenn Hood, songbird of the Yosemite at 1:30. (F)
KMTR—Prosperity hour, 12:15; Banjo Boys, 1:15.
KNX—Reading at 11:30; musical program at 2.
KTM—Organ recital, 1 p.m.

2 to 4 p.m.

KECA—Jerome Powers, pianist, at 3; musical appreciation, 3:30; California Federation Women's Club (C) 3:45.
KEJK—U.S.C.; lectures at 3.
KFI—Travelogue, 2:15; School of the Air, Joe Charles and guitar at 3.
KFWB—Art Pabst, Ann Gray, songs, 2:30.
KHJ—Happy Go Lucky Hour (C) (F) Automobile Club at 3:45; Beauty Talk at 5; talk on dogs, 3:15.
KMTR—Spanish program at 2:15; Banjo Boys, 3 to 4.
KNX—Lucie Lee, organist, at 3.
KTM—Popular melodies, waltzes, 2:45; Food for Thought at 3.

4 to 6 p.m.

KECA—Harry Sloat, bass, at 4:45; song and patter at 5.
KEJK—U.S.C. lecture to 5.
KFI—Mothers' Legion of the Air at 4; Big Brothers, 4:30; Baron Keyes, 5.
KFWB—Troubadours; Gus Mack, baritone, Boswell sisters at 5.
KHJ—Recordings; Times' world-wide news at 4:20; "Voices from Filmland," (F) 4:30; Charlie Wellman and Nell Larson at 5; Don Lee Concert Orchestra, 5:30.
KMTR—Recordings.
KNX—Paris Inn Follies at 4; travelogue and Big Brother; kiddie hour at 5:15.
KTM—Dance melodies; Uncle Jay's rhymes, 4:30.

6 to 7 p.m.

KECA—Ted Fiorito's Orchestra (C) (F;) Blackbirds at 6:30.
KFI—Pianist at 6; Everett Marshall, baritone (C) (F) 6:30.
KFWB—Dance orchestra; Harry Jackson's dance orchestra.
KHJ—President Hoover and Boy Scouts at 6 (C) (F;) Charles Hamp at 6:30.
KMTR—"Dolly Madison" inaugural ball. (F)
KNX—Dance band at 6.
KFI—Rochester Civic Orchestra (C) (F;) melodrama (C) (F) 7:30.

7 to 8 p.m.

KECA—Spanish music at 7:30; Felipe Delgado. (F)
KFWB—Jean Leonard, pianist, 7:30; organ recital (F,) Trio at 7:45.
KHJ—Melodies of Broadway at 7; popular and light classics (C) (F) at 7:30.
KMTR—Capt. Salisbury, "Adventure," (F) Mixed quartet; Loren Powell orchestra.
KNX—Musical family at 7.

8 to 9 p.m.

KECA—U.S.C. vs. Washington basketball; Amos 'n Andy; Gle at 8:45. (C.
KFI—Light classical music (C;) varieties.
KFWB—"Evening in Paris" (F;) "Nuts of Harmony," 8:30.
KMTR—Kelly Kollegians.
KHJ—Blue Monday Jamboree from KFRC. (F) (C.) 8 to 10.
KNX—Symphonettes and soloist (F.)
KTM—Patsy and Tom, 8:30.

9 to 10 p.m.

KECA—Aeolian organ recital.
KEJK—U.S.C. lectures.
KFI—Cigar Band 9:30 (C) (F;) Firestone program (C) (F.)
KFWB—507 orch.; Yucatan quintet, 9:30.
KHJ—Blue Monday Jamboree.(F)
KMTR—"The Man in the Moon;" Happy Harry, 9:30.
KNX—Piano twins and singers; "The Marionettes," 9:30.
KTM—"Highway Highlights." (F)

10 p.m. to Midnight

KECA—Prohibition poll (C) (F;) House of Myths; Music Box (C.)
KEJK—Orchestra and soloist.
KFI—Purcell Mayer quartet; Max Fisher orchestra, 10:30.
KFWB—George Olsen's orchestra; Gus Arnheim at 10:30; Edith Clifford, vaudeville headliner at 11:30.
KHJ—Times' news, 10; Burnett orchestra to 12.
KMTR—Orchestra to 11; "8" Ball and Charley Lung, 11-1.
KNX—Johnny Hamp's Kentucky Serenaders from Hotel Ambassador.
KTM—The Hottentots; reader's hour, 11.

Midnight to 1 a.m.

KHJ—Organ, with Wesley Tourtellotte.
KEJK, KNX, KTM—Records.
KNX—Dance music.

MARILYN MILLER & ALEXANDER GRAY LAST WEEK ★ "SALLY"

The TOWER 8th & BROADWAY

BUILT FOR SOUND & SIGHT—THEREFORE YOU CAN SEE & HEAR DISTINCTLY FROM EVERY SEAT

WE MANUFACTURE OUR WEATHER WITH FILTERED AIR SO THE PUBLIC IS COMFORTABLE AT ALL TIMES

IN OUR ELABORATE LOUNGE ROOM YOU CAN RELAX AND MEET YOUR FRIENDS WHILE YOU ARE BEING ENTERTAINED WITH MUSIC

OUR NURSERY HAS TWO MAIDS IN ATTENDANCE

OUR CRYING ROOM WITH BEDS TO ACCOMODATE MOTHERS WITH INFANTS

OUR CHECK ROOM

{ALL CONVENIENCES FREE}

Hills Bros. have the right idea in roasting coffee—

A few pounds at a time

No BULK-ROASTING method can produce the flavor that Hills Bros.' exclusive process—Controlled Roasting—can produce. Every berry is roasted evenly, and a matchless, uniform flavor is the result.

Fresh from the original vacuum pack. Easily opened with the key.

HILLS BROS COFFEE

© 1930

Tune in Today
4-4:30 p.m.—KNX
Umberto (Bert) Rovere
Grand Opera Baritone
Frank Zolt
Victor Recording Artist
and the Famous
Waiters' Chorus
With Two Orchestras
Chivet Brothers' Jazz Band
and
Frank Garimoni's String Quartette
For the New
PARIS INN CAFE
To Be Opened March 26th
At 210 E. Market St.

INGLEWOOD PARK CEMETERY
An absolutely permanent Burial Ground
Largest in Southern California
PLeasant 3144

SUNDAY AIR EVENT WON BY MURCHIE

Ten Thousand Spectators at Metropolitan Airport to See Speeders' Race

Nearly 10,000 persons lined the runways at Los Angeles Metropolitan Airport yesterday afternoon to see Lieut. Howard F. Murchie pilot a Great Lakes biplane to first place at an average speed of 107 miles an hour in a sixty-kilometer race, the feature event in an afternoon of aerial entertainment.

Murchie was followed closely around the triangular course by Roy T. Minor and Al Larry, second and third-place winners, respectively, who also were at the controls of Great Lakes planes. Eight ships entered the race, confined to planes of 100 horsepower or less.

Minor came back in the dead-stick landing contest for accuracy to win first place in a Fleet biplane, stopping within six feet of the ground target. Douglas Shearer, brother of Norma Shearer, landed in second place in an Avro-Avion and Don Cobb took third in an Aero Marine-Klemm.

Florence Lowe Barnes, woman flyer, landed during the afternoon following an air tour of Mexico in her Travelair biplane. She is the first woman to pilot her plane over many of the sections visited by her between Metropolitan and Mexico City. Minor also returned from a thirty-day air vacation in Mexico in time to enter yesterday's events.

Waldo Waterman, manager of the airport, announced that arrangements are being made for future Sunday races and free aerial programs at Metropolitan.

Heckinger Gets Jail Term on Fraud Charge

Henry Raymond Heckinger, convicted in January last on a charge of defrauding several widows in a real estate deal, was sentenced by Superior Judge Hahn to serve eight months in the County Jail. The sentence was given on a petty theft charge. He was granted probation on a grand theft charge, with the provision that he make restitution to the people defrauded

Heckinger was accused of selling a number of persons property in Riverside county which is inaccessible and has an assessed valuation of 50 cents an acre. He represented its worth, it is asserted, at many times its value.

Eastern Radio Artist Due Here

Mme. Sturkow-Ryder, pianist, formerly with the New York Symphony Orchestra and the Chicago Symphony Orchestra, will arrive today for appearances before nearly a score of clubs, societies and musical organizations throughout Southern California. She is the first exclusive Majestic radio artist to make a national tour and is being brought here by Ungar & Watson, Inc., Southern California and Arizona distributors.

The Los Angeles program includes appearances Tuesday at 12:15 p.m. over KHJ and again the 21st inst. at 2:45 p.m.

Setback Lines Hearing Today

The City Council this morning will hear protests against the establishment of setback lines in Forty-ninth street between Western avenue and Gramercy Place, in Fifty-first street between Long Beach and Compton avenues, and in Lanewood avenue from Orange Drive to La Brea avenue.

Another project to come up will be the hearing of protests against the improvement of Harper avenue from Willoughby avenue to Melrose avenue.

FILIPINO RACE CLASHES LAID TO RED AGITATORS

Communists, ever alert to seize upon some unfortunate situation or condition to promote their radical unrest, yesterday stood revealed as a factor of importance in the recent Filipino riots at Watsonville and Exeter which began with fisticuffs over "taxi-dance-hall" girls, but assumed grave proportions through asserted Communistic intrigue.

Such is the substance of the report of Apolinar Velasco, secretary of the Filipino Protective Association with headquarters at 126 Weller street, who last week completed a thorough investigation of the northern uprisings between his people and other races.

Velasco declares that he spent many weeks at the direction of his organization inquiring into the causes of the unrest and he asserts without equivocation that Communists and Red sympathizers are responsible for the rioting that caused the death of one Filipino and severe injuries to others of the white and brown races.

"The first trouble," Velasco says, "started in a taxi dance hall, where the boys had some insignificant fist fights over the girls—who, of course, are one of the causes of trouble—but immediately thereafter Communist agitators from San Francisco appeared in the district and began stirring up hatred and arguing for more strife.

"I found much evidence among my countrymen that they had been approached by Communist agitators who tried to dupe the boys into believing that by joining the Communists and starting a campaign of violence they would be promoting interest for the independence of the Philippine Islands.

"The propaganda and agitation however, bore no fruit. The Filipino leader quickly analyzed the promise of the radicals and promptly met with their countrymen to show up the devilish scheme and the trouble subsided shortly."

Velasco said that Communist handbills calling upon the Filipinos to "defend the soviet union and gain independence for the Philippine Islands" were scattered surreptitiously through the northern Filipino colonies, and some radical speakers appeared, but were unable to gain audiences after their scheme was exposed.

The Filipino investigator lays first cause for the trouble at the doors of the dance hall, where white girls dance with the Filipinos for a few cents a dance, and says that will be a latent evil as long as it is tolerated, but he holds that his investigation shows clearly that Communists quickly seized on the minor disorder to fan it into a white-hot hatred that may have produced much bloodshed and violence had it not been taken in hand at once by the authorities.

"I found the officials uniformly fair in their attitude toward the Filipinos, but the Communists attempted to show the American authorities in a bad light and at the same time enlist the boys in the radical cause. The Communist intention failed, however, and I believe the Filipinos have learned their lesson as regards the soviet idea," Velasco asserts.

SUSPECT WITH RED LITERATURE SEIZED

In possession of Communistic literature, such as was spread at the two recent demonstrations at the Plaza and City Hall, according to police, Albert S. Falk, 27 years of age, of 1325 South Hope street, was taken into custody at Ninth and San Pedro streets.

The arrest was made by Officers Bland and Sullivan who reported that when approached Falk refused to define his business or answer any questions asked by them. After searching him and finding the radical literature the officers took Falk to the City Jail and booked him on suspicion of criminal syndicalism.

Theaters—Amusements—Entertainments

COME ON JIGGS—WE'RE GOING TO A FOX WEST COAST SHOW
THAT'S GREAT THEN WE'LL HAVE CORN BEEF AND CABBAGE AFTER THE SHOW

REVOLUTIONARY

magnificent... It must be seen to be appreciated... The whole town has gone...

GRANDEUR bringing you "HAPPY DAYS" PIONEERED BY WM. FOX

AMONG THE CAST Charles Farrell • Janet Gaynor • Victor McLaglen • Edmund Lowe • Warner Baxter • Will Rogers • Ann Pennington • Marjorie White • Richard Keene • George MacFarlane • El Brendel • "Jim" Corbett • J. Harold Murray • George Olsen and his music

SEAT SALE

CARTHAY CIRCLE

Wilshire to Carthay Center • Twice Daily 2:15-8:30

STAGE and SCREEN

...the perfect combination of the best in diversified entertainment... the laugh of the year with William HAINES "The Girl Said No" MARIE DRESSLER... LEILA HYAMS POLLY MORAN... AN M-G-M... Sam Wood, Directed

Here This Week Only EDDIE PEABODY In Fanchon & Marco's Colorful.... Flashy CORAL IDEA

Hearst Metrotone News

SATURDAY NIGHT REVEL

LOEW'S STATE

B'dwy at 7th • Continuous 11 to 11

LOVELY WOMEN

women of the water front... scarlet women... good women... all called them ...lured them... saved them... there

"MEN WITHOUT WOMEN"

these fighting men of the S-13... two fisted rowdies in the John Ford William Fox classic of action...!

●

Your Fortune Told . . FREE the most popular innovation ever given to the public . consult the Sooth-Sayers!

FOX CRITERION

Grand at 7th • Continuous 11 to 11

LOVE & LAUGHTER and the air sensation of the year "SKY HAWK" Helen Chandler — John Garrick

On the Stage Lynn Cowan

FOX BOULEVARD

FOX WEST COAST TALKIE THEATRES

RITZ GARY COOPER "Seven Days' Leave"

FIGUEROA LENORE ULRIC "South Sea Rose"

UPTOWN "HOLLYWOOD REVUE" 25 Talking-Singing Stars Mat. Daily!

WESTLAKE 25 Stars! Chorus of 200! "HOLLYWOOD REVUE"

FILMARTE

More Entertaining Than "Grass" "THROUGH ASIA'S DEATH-DESERT" A 2-Year Cameralogue in Tibet and Mongolia with Dr. Sven Hedin

CHARLIE CHAPLIN

VINE ST. THEATRE Hollywood GL. 4146

TONIGHT WILLIAM E. SMITH PRESENTS NOEL MADISON

Rope's End

The Perfect Thriller with HUGH HUNTLEY

PALACE 25¢ to 1 P.M. B'DWY. BET. 6th and 7th MADISON 2271

HOLLYWOOD REVUE

JOAN CRAWFORD BESSIE LOVE CONRAD NAGEL NORMA SHEARER

10th SEASON 100 IN CAST MISSION PLAY At SAN GABRIEL R. D. MacLEAN AS FRAY JUNIPERO SERRA EVERY AFTERNOON EXCEPT MONDAY

FOLLIES' MAIN AT FOURTH BURLESQUE

BURLESQUE "SOCIAL MAIDS" All Star Company of 35 MIDNIGHT SHOW EVERY

"ROPE'S END" WELL ENACTED

Psychological Theme Offered in Vine-Street Play

Noel Madison Takes Chief Acting Honors

Direction of Arthur Collins Termed Efficient

BY EDWIN SCHALLERT

A study of a "perfect crime"—a study perfectly done, within its limitations, and played admirably . . . that is the distinguishing result in "Rope's End" at the Vine-street Theater. This tensely dramatic affair, depicting a murder and the method of its discovery, was given last evening by a cast in which Noel Madison, as a somewhat epigrammatic amateur investigator of the play's mystery, was the leading figure.

"Rope's End" is no mystery for its audience. They are "in" on its plot right from the beginning. They see the victim's body brought onto the stage, and behold it hidden away in an antique chest. They are informed definitely who is the murderer. The question that the play presents is: How will the deed be discovered, and the guilt fixed?

This is a new slant on the detective type of thriller, and the author, Patrick Hamilton, has managed his evolvement skillfully. "Rope's End" has the fault that it is short of the requisite amount of material to make a play of the fullest and most complete dimensions, but even though it has to digress considerably at times conversationally, the dialogue is nearly always interesting.

What this stage piece really is, in its net content, is a one-acter—longer naturally than the one-acter familiarly is—but adhering to the form. There are no time lapses between acts. The closing action at each fall of the curtain swings immediately into the events at the next rising. Consequently a sort of ideal continuity is accomplished, and an exact unity of time and place.

The whole theme of the play is suggested by a quotation from Thomas De Quincey to the effect that "one must live dangerously." (Bad stuff, that, for today!) This is responsible for the crime as committed. Perhaps that is the unexpressed impulse for any number of "perfect crimes"—that, and a degeneracy of inclinations.

I don't say that the exploitation of this sort of idea is particularly profitable in a play, and I feel that some persons may naturally resent "Rope's End" on this account and find it morbid, but there is no fault to be had with the technique employed by Mr. Hamilton in handling his particular subject, nor in the superior quality of the Vine Street performance.

Mr. Arthur Creville Collins has evidently directed the production most efficiently, and he has at his command a cast that very admirably meets the requirements. Mr. Madison's very subtle performance is a crowning bit of cleverness, though his work is admirably matched by that of Dwight Frye, as the weakling involved in the murder, and to a large degree also by Hugh Huntley, whose portrayal demands marked light and shade.

These three portrayals are easily the most skillful, though the efforts of various others are at times most commendable, especially Peter Shaw and Brenda Forbes. Alfred Jenkins, Vesey O'Lavoran and Suzanne Leach (the last-named very good in a role of lesser importance) are others of the company.

Dialogue was spoken too low in the beginning of the play, particularly by Mr. Madison, but he fully atoned for this defect by his splendid characterization. The force that he gave to his denunciation in the final scene was a genuine triumph.

Coldly judged, "Rope's End" is not happy entertainment, but it is decidedly engrossing as a conscientious setting forth of an idea and a plot. There is a moral lesson too in it by inverse ratio, though it is never thrust down the audience's throat, so to speak.

WEEK-END CONCERTS STAR TWO

Roland Hayes, Eugene List Hold Limelight in Local Musical Circles

BY ISABEL MORSE JONES

Two remarkably gifted artists appeared at the Philharmonic Auditorium this week-end; Roland Hayes, the negro tenor, who held a large audience spell-bound Saturday night, and Eugene List, a young pianist of 11 years, who played the Beethoven C-minor concerto with the Philharmonic Orchestra Sunday afternoon.

Roland Hayes has a mesmeric power of evoking silence and reverent listening. This was displayed Saturday evening to a degree that put the listeners ill at ease. Not until the third of the three divisions of the program had been reached was there freedom of enjoyment, either by the artist or the audience. Unusually beautiful and rare songs were sung with exquisite care in a strained voice, and then came the negro spirituals with abandon and ease.

Songs of Purcell, Handel, Howard, four precious works of Brahms, an effort of Saint-Saens to realise a fine poem and the "Nocturne" of Caesar Franck—all spoke eloquently of the nobly serious attitude of mind of Roland Hayes. The spirituals were not less expressive of his exalted spirit, but they were more moving because of their naturalness.

Philharmonic Debut

Dr. Rodzinski's choice of program for yesterday's Pop concert was a happy one. Beginning with the well-played Mendelssohn overture, "Fingal's Cave," he gave the major part of his concert to Haydn's delightful Symphony in G major, No. 13, and Beethoven's C minor concerto played by the youthful Eugene List. The Philharmonic Orchestra outdid itself in performance. Conductor and men were in accord. The new concert-master, Henry Svedrofsky, is so obvious an improvement over the former occupant in the matter of example to the rest of the players, and the fine shading of Haydn's music was so delicately drawn, that the concert resulted in being one of Rodzinski's special successes. The conductor's sympathetic accompaniment of Master List was a fine tribute to the boy's sincerity.

Eugene List is a charming young person and an excellent pianist. He gave the Beethoven C minor concerto a poetic reading that lacked nothing in technical equipment. His rhythms were sure, his runs clean and clear, and the whole performance was imbued with such style and certainty that many an older concert artist might envy him. This boy has the making of a fine musician, and he has been exceedingly well taught so far.

Spanish Drama Opens Tonight

Margarita Fisher

Enacts a leading role in "The Romantic Young Lady," a play written by Martinez-Sierra, which is the third effort of the Civic Repertory group at the Music Box Theater.

"SONG OF WEST" PICTORIAL

Musical Western Shows at Warners' Downtown; Burlesque Melodrama Clever

BY EDWIN SCHALLERT

Color photography, music, the outdoors, and comedy of Joe Brown—. Outstanding attributes, these, of "Song of the West," which emerged at midnight on the screen Saturday at Warner Brothers Downtown Theater. You may call the piece an epic, if you wish, of the good old West of the pioneering days. In a sense, it follows the lines of plains-trekking spectacle, with the added embellishment of rainbow tints and melody.

In some ways, it is a good thing that "Song of the West" is preceded by a burlesque melodrama, called "More Sinned Against Than Usual." That makes it a little easier to accept its heroics of dialogue and action, which are a bit more heroical even than usual. Joe Brown appears to have cultivated almost the perfect burlesque manner in his role, but he is so amazingly funny withal that you can forgive him.

John Boles and Vivienne Segal are the principals of this picture, and they are both capable singers. Miss Segal succeeded in arriving at some top notes in one number toward the end that brought a reaction of applause. She is evidently possessed of a promising voice for the audibles, and also has personality. Boles sings, as always, agreeably. The music by Vincent Youmans is a material addition, because of its originality. I may mention incidentally that "Song of the West" is adapted from the operetta "Rainbow."

Really this picture can receive very abundant credit for its adventuring into the open-air location more than most sound pictures do, and making use of color in the bargain to lend allure to the backgrounds. The views of mountains and plain are exceptionally enticing, and reflect at times a most surprising scenic panorama.

The pilot does not, however, measure up to the idea. The one climaxing event of Brown's death seems in the long run to be what most of the picture depends upon. There is nothing to show why the hero of the piece should be rewarded, as he eventually is, with a commission in the Army, after he had been an outcast, and also by the love of the wife, whom he had spurned in a fit of pique. The story doesn't crystallize definitely around any particular theme, nor does it reach any very clear-cut objective so far as its main characters are concerned. Rather, I should say, it hops all too blithely over the incidents leading to such objectives that might prove interesting.

Boles and Miss Segal make an effort to sustain their roles, but the odds are pretty much against them. This is particularly true of Boles when he has to wear a ministerial frock in order to make his escape from a murder trial. Marie Wells, in a good vampish character, Sam Hardy, Marion Byron, who is pert and funny, Eddie Gribbon, Edward Martindel and Rudolph Cameron, can generally be commended. Ray Engright directed from the screen version by Harvey Thew. And I won't say that you mayn't enjoy "Song of the West" for its has worthy pictorial aspects, rather interesting music, and occasional bursts of comedy.

That burlesque, though — "More Sinned Against Than Usual"—is excellent. Honors are well done in this short film all around, both in the direction and acting, and it is a clever idea. The burlesque is presented as if it were taking place in a theater, with the audience applauding the virtuous courage of the heroine, and hissing the black mustachios and dire threats of the villain. The hero's "crool" father stands in the way of his marriage to the pale blond heroine, and she is driven out into the snow. She takes refuge in the old tool-shed, which the villain plans to dynamite.

The best touch in the film is when the villain is exiting, after tying up the girl. As he opens the door of her prison, somebody dashes an extra handful of stage snow into his face, and almost blinds him. Regrettably the printed program does not give names of either cast nor director, though they are all deserving of special laurels.

'Journey's End' in Final Days

"Journey's End," the play that Robert Cedric Sherriff wrote out of his experiences in the World War, is now in its final week in the Belasco Theater. The last performance will be given Saturday night.

A study in portraiture against a background of shell fire, "Journey's End" masquerades for its first two acts as one of the gentlest of war plays. The scene is a dugout 100 yards from the German front lines. The occupants are British officers off duty and, consequently, given more to rambling humorous discourse than to active participation in war strategy. If fighting is kept in the background, the increasing hint of disaster is none the less powerfully cumulative in effect.

MRS. LINCOLN ROLE GIVEN KAY HAMMOND

Kay Hammond has been signed by D. W. Griffith to play Mrs. Lincoln in the film, "Abraham Lincoln," which Griffith is making.

Harry Richman Takes Familiar Role in Picture

Although he had never appeared in motion pictures previous to starring in "Puttin' on the Ritz," the musical film which opens its first western engagement at the United Artists' Theater Wednesday, Harry Richman was visiting familiar scenes when he came to Los Angeles for the picture.

Years ago Richman was an entertainer at the old Vernon Country Club, then the rendezvous for film stars of that day, when Rudolph Valentino and Paul Whiteman were also members of the staff of entertainers.

Richman's supporting players in "Puttin' on the Ritz" includes Joan Bennett, James Gleason, Aileen Pringle and Lilyan Tashman. Edward H. Sloman directed.

Actress Scores in Newest Role

Once again, this time in William Haines's newest Metro-Goldwyn-Mayer comedy, "The Girl Said No," now playing at Loew's State, does Marie Dressler render a comedy portrayal that ranks her as the season's outstanding comedienne.

Her work in the new Haines comedy, which is a sequel to "Brown of Harvard," is declared to be even funnier than her past successes. Sam Wood directed "The Girl Said No," which also has Leila Hyams, Polly Moran, Francis X. Bushman, Jr., and William V. Mong in the supporting cast.

HOUSEHOLD TROUBLES RECOUNTED

Taylor Holmes Indulges in His Well-Known Humor as Uncle Dudley

BY PHILIP K. SCHEUER

Your Uncle Dudley, otherwise Taylor Holmes, set his household by the ears yesterday at the President Theater, to the unrestrained merriment of the goodly throng assembled there. Indeed the play in which he appeared was so very, very much like a good play that not many in the throng noticed a discrepancy at all. This notion, coupled with that other one about nothing being, but thinking makes it so, leads automatically to the conclusion that "Your Uncle Dudley" is in for a run.

The comedy is cut and tailored to the Henry Duffy pattern. It deals broadly, sympathetically and humorously with the plight of the Dixon menage under the domination of a cruel, ambitious woman—a mother!—the like of whom has not commanded the local situation since Nance O'Neil waxed possessively venomous in Sidney Howard's "The Silver Cord." The presence of such a serpent in the Duffy Eden may thus be regarded in passing as a sign of either progression or retrogression, as you will, though the analogy is hardly one to be taken seriously. "Your Uncle Dudley" is no broadside against everything matronymic; it is plain comedy a degree removed from farce. Besides, this mother has a mother who is the embodiment of the virtues.

The two playwrights who conspired to create "Your Uncle Dudley"—Howard Lindsay and Bertrand Robinson—were fortunate in their grasp of mechanics. The second and third acts of their little piece go sprinting down the evening with all the easiness of a track athlete; if the actors get a bit out of breath in keeping up with them, the spectator out front, for all his seeming repose in an easy chair, is not far behind them in exhaustion. He will have been, as you will appreciate, laughing his head off.

Mr. Holmes, the Uncle Dudley who is faced with the several tasks of marrying off his niece, shooing off his nephew, paying a long-standing debt to his sister, providing for his mother and annexing for himself a pretty wife and a gold loving cup from his friends, acts with all his familiar grasp of the comedic spirit. Which is to say, that he is ingratiating, eccentric as ever—notably in his half-inebriated manner of delivering lines—and the best asset the play has.

To his support Mr. Duffy has rallied a worthy company of troupers. Honors belong first to Florence Roberts as a thoroughly delightful mother and grandmother, wise in her time, and patiently impatient of her brood. Leah Winslow has the triumphantly thankless part of that other mother, whose selfish and passionate devotion to her daughter's career as a singer all but wrecks her daughter. Miss Winslow, once you are accustomed to her peculiar contralto-falsetto way of expressing herself, is good enough in the role. The daughter is Flora Bramley, a thoroughly capable little actress. And your Uncle Dudley's sweetheart, Christine Sederholm, is realized pleasingly by Charlotte Treadway.

Russell Cushing, acting rather kiddish for a boy of his age, is otherwise satisfactory as the obstreperous nephew and brother. Minor parts are taken by Harry Hollingsworth and Kenneth Gamet.

POPULAR QUARTET CONCERTS LAUNCHED

Bartlett-Frankel Chamber-Music Organization Presents First of Series

BY I. M. J.

Mrs. Cecil Frankel's presentation of the Bartlett-Frankel Quartet last night at the Beaux Arts Auditorium drew a small, but appreciative, audience. The program was of suitable length and texture for this commendable venture in making chamber-music more general. The Haydn quartet in G minor, No. 3, two contrasting modern numbers from the pens of Bloch and Tailleferre and the Dvorak quartet, op. 96, were played with varying degrees of success by Josef Borissoff, Anthony Briglio, Emile Ferir and Nicholas Ochi-Albi.

The Haydn quartet was easily the best performance of the evening. Every tone and a certain elasticity, and balance gave it much of its beauty. Ernest Bloch's "Night" suffered from an unwonted roughness, due to the fact that the first violinist did not grasp the composer's intent. Germaine Tailleferre fared better as the composer of "Intermede," for her saucy, pert mood was immediately communicated to the listeners and very much enjoyed.

Dvorak's quartet was decidedly ragged, but Ochi-Albi, the violoncellist of the group, redeemed it with some fine playing.

The absence of program notes for a concert of this kind, which was designed to interest the general public, was a regrettable omission.

Palace Books Artists Film

"New York Nights," starring Norma Talmadge, has been selected to follow "The Hollywood Revue," Metro - Goldwyn - Mayer musical comedy, at the Fox Palace Theater Thursday.

The story concerns the plucky efforts of a chorus girl to reform an irresponsible husband. The picture was produced by United Artists and directed by Lewis Milestone. The supporting cast includes Lilyan Tashman, Roscoe Karns, John Wray and Mary Doran.

Theaters—Amusements—Entertainments

PUBLIX SAYS—
There's only one cure for those Blue Monday Blues—
MAKE MONDAY MOVIE DAY
at the Paramount and United Artists • Publix Theatres

Paramount
6TH & HILL • VA-2041
MANY MEN HAD LOVED THEM BUT ONLY ONE EVER TOOK THEIR HEARTS—JUST ONE!
Paramount Proudly Presents
ALL PERFECT COLOR
"The VAGABOND KING"
with DENNIS KING
JEANETTE MacDONALD
LILLIAN ROTH • O. P. HEGGIE
WARNER OLAND
CAST OF 1000
STUPENDOUS! MAGNIFICENT!

UNITED ARTISTS
BROADWAY AT NINTH
HURRY!
LAST TWO DAYS
RONALD COLMAN
in
"Condemned"
Samuel Goldwyn's greatest ALL-TALKING production
with ANN HARDING
Directed by WESLEY RUGGLES

the talking screen's supreme triumph
Orpheum
9TH & B'WAY
CONTINUOUS 9:45 A.M. TO 11:30 P.M.
radio pictures presents
Herbert Brenon's dramatic thunderbolt
alive with elemental passions and warm, human tenderness...saturated with reality
"The case of sergeant GRISCHA"
35¢
with CHESTER MORRIS • BETTY COMPSON
JEAN HERSHOLT • ALEC B. FRANCIS

Thrilling, Chilling, All Talking, Mystery Drama
R-K-O
"MURDER ON THE ROOF"
30¢
with DOROTHY REVIER
RAYMOND HATTON
MARGARET LIVINGSTON
Greater RKO VAUDEVILLE
HEALY & CROSS
3 ALEXANDER SISTERS
KEN CHRISTY & Co.
BLOCK & SULLY
CONTINUOUS 11AM-11PM
4 SHOWS 1:30-4-7-9:15

AUDITORIUM Jefferson and Royal
GERMAN GRAND OPERA
(DIRECT FROM BERLIN)
TONIGHT—8 Sharp
"Das Rheingold" With Lipps, Sharnova, Bombach, Egenolf, Ditter, Pierot, Braun. Conductor, Ernest Knoch.
The Flying Dutchman
Mozart's Don Juan
Tristan and Isolde
WEDNESDAY at 8 p.m.... Die Walkuere
FRIDAY at 8 p.m.... Siegfried
SUN. (Mat.) at 2:30 .... Gotterdammerung

"Far Superior to the 'Desert Song.'"—Eighth Week
NEW MOON
MAJESTIC THEATRE
TONIGHT 8:15
MATS. 2:15 Wed. & Sat.
Only Stage Musical Play in Town

Reginald DENNY
LAST 2 DAYS
"EMBARRASSING MOMENTS"
HIS FIRST ALL TALKIE!

Theaters—Amusements—Entertainments

CIVIC REPERTORY THEATRE
HOLLYWOOD MUSIC BOX
The ROMANTIC YOUNG LADY
NIGHTLY 50¢-$1.50 • MAT. 50¢-$1.00
OPENS TO-NIGHT

Theaters—Amusements—Entertainments

UNITED ARTISTS
BROADWAY AT NINTH
WEDNESDAY AT 10 AM!
ALL LOS ANGELES WILL BE THERE TO SEE! TO HEAR THE GREATEST ENTERTAINMENT YET TO COME OUT OF HOLLYWOOD.
EVERYTHING you had hoped for ...and more...
Romance • Melody Beauty • Technicolor Humor • Drama
A FIVE DOLLAR SHOW AT POPULAR PRICES
Joseph M. Schenck presents
HARRY RICHMAN
IN UNITED ARTISTS
ALL TALKING
Singing-Dancing-Romance
'PUTTIN' ON THE RITZ'
with JOAN BENNETT
LILYAN TASHMAN
JAMES GLEASON
AILEEN PRINGLE
PUTTIN' ON THE RITZ • SINGING A VAGABOND SONG • WITH YOU • THERE'S DANGER IN YOUR EYES CHERIE • ALICE IN WONDERLAND
IN PERSON
MATINEE Opening Day Only NIGHT
First Time on any Stage
EARL BURTNETT
[Courtesy Biltmore Hotel]
His world famous Brunswick Recording Orchestra and Popular Trio
Also
WEDNESDAY NIGHT ONLY
EDMUND LOWE
...Master of Ceremonies...
Introducing from the Stage
JOAN BENNETT
LILYAN TASHMAN
EDWARD SLOMAN, Director
PURNELL PRATT
GEORGE IRVING
SIDNEY FRANKLIN
RICHARD TUCKER
EDDIE KANE
35c 'till 1 p.m.

Hear the Year's Greatest Song Hits By
IRVING BERLIN
Sung as Only Harry Richman Can Sing Them

WARNER BROS. DOWNTOWN THEATRE
GLORIOUS
THE ONLY ADEQUATE ADJECTIVE TO DESCRIBE THIS WONDERFUL
ALL COLOR
MUSICAL ROMANCE OF THE COVERED WAGON DAYS
SONG OF THE WEST
JOHN BOLES
JOE E. BROWN • VIVIENNE SEGAL
SUPERB SINGING CHORUS OF 100
Midnite MAT. EVERY SAT.
POPULAR PRICES

WARNER BROS. THEATRE IN HOLLYWOOD
A NATIONAL INSTITUTION
FLAMING BEAUTY AND A FLAMING FEUD!
MISS DOVE'S FINEST ROLE IN A BEAUTIFUL LOVE STORY OF THE OLD SOUTH
Billie DOVE
"The Other Tomorrow"
BY OCTAVUS ROY COHEN
GRANT WITHERS • KENNETH THOMSON • FRANK SHERIDAN
A First National VITAPHONE ALL-TALKING production
★ POPULAR PRICES ★

WARNER BROS. FORUM
PICO AT NORTON
"TIGER ROSE"
MONTE BLUE-LUPE VELEZ-GRANT WITHERS
35¢

BELASCO LAST WEEK
NIGHTS $1-$3 • MATS. WED. & SAT. $1-$2
JOURNEY'S END
The Play That is Sweeping the World.
ENGAGEMENT ENDS SAT. MAR. 15 • SEATS NOW FOR ALL PERFORMANCES

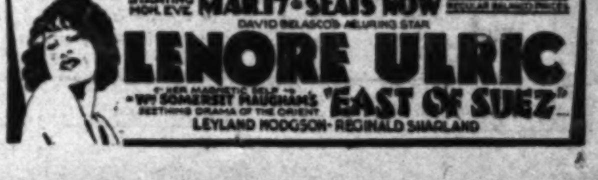

STARTING MON. EVE. MAR. 17 • SEATS NOW
DAVID BELASCO'S ALLURING STAR
LENORE ULRIC
WM. SOMERSET MAUGHAM'S "EAST OF SUEZ"
SEETHING DRAMA OF THE ORIENT
LEYLAND HODGSON • REGINALD SHARLAND

YOUNG TO SPEND FOUR DAYS HERE

Executive Scheduled to Arrive This Morning

Will Address City Club Meeting at Noon

Land Show and Numerous Events on Program

With the expectation of remaining four days, Gov. Young is scheduled to arrive in Los Angeles this morning to attend to State business in Southern California as well as to fill a number of speaking engagements.

At the Governor's local office it was stated that the executive's program calls for an address at noon today before the Women's City Club. Tonight he will visit the California Land Show at Washington and Hill streets.

Members of the Glendale Women's City Club will hear the Governor tomorrow noon. Tomorrow night he will fill an engagement in San Fernando. He will address city employees Wednesday afternoon and a meeting in the Figueroa Christian Church that night.

Thursday will be given over completely to office affairs until the Governor's departure that night.

Fifty Years of Wedlock Past

Mr. and Mrs. Oliver Perry Summers, 2121 West Ninth street, parents of Mrs. B. Rey Schauer, wife of Superior Judge Schauer, will celebrate their golden wedding anniversary at their home today.

Summers, 84 years of age, and Mrs. Summers, 73, were married at Fairfield, Iowa, in March, 1880. Summers is a veteran of the Civil War, having enlisted as a fifer in the Eighty-second Indiana Regiment, at the age of 15.

FINAL RITES TODAY FOR ORVILLE LE VAN

Funeral services for Orville Le Van, 51 years of age, who shot and killed himself last Thursday at his home, 239 West Fifty-eighth street, will be conducted at 1 p.m. today at the funeral parlors of the L. F. Utter Company, 4254 South Broadway. He left three notes, one of which was addressed to his wife, Mrs. Maud LeVan, explaining that his act was the result of financial worry, and asking forgiveness.

SENORITAS SING OF MEXICO

Their Voices Will Go Out From Here

Trio Making Folk Lore Records
Left to right—Ofelia Ascencio, Julia Garnica and Blanca Ascencio.

High Registry Total Expected

Registration of county voters for the State primary election on August 26, next, is expected by Registrar of Voters Kerr, to reach 750,000 by the closing date on July 26.

Voters registering since registration began on January 1, last, now total 572,711, according to figures compiled by Kerr. Of this number 313,068 represent registrations in the city of Los Angeles and 259,643 in county territory outside the city.

City registrations are classified as follows: Republican, 209,443; Democrats, 67,842; Socialist, 2076; Prohibition, 2723; declines to state, 30,734, and miscellaneous, 250.

Classifications of county registrations are: Republican, 176,661; Democratic, 53,492; Socialist, 1382; Prohibition, 4675; declines to state, 23,107, and miscellaneous, 326.

Registrations for thirty-four sixth-class city elections to take place on April 14, will close next Friday.

MEXICAN songs and folk lore of the romantic country south of the Rio Grand will go out to the United States and the rest of the world through Los Angeles, it was learned yesterday with the announcement that three of Mexico's popular singers have been brought here to record their songs for one of the world's outstanding phonograph companies.

The three are known as the Garnica-Ascencio Trio, composed of Ofelia and Blanca Ascencio and Julia Garnica. Incidentally, their rise to theatrical stardom in their own country and abroad is the story of three girls snatched from the chorus of a Mexico City theater three years ago in an emergency and making good. Jose Campillo, Mexico impresario, is the man who gave the girls their chance. He is with them here.

The trio came to Los Angeles after touring Central America and Cuba, where they proved to be a sensation with their harmony singing and Latin-American version of popular American songs. When they were taken to New York City at the opening of this season they were given a week's tryout, but the week was stretched out to a month at the Roxy Theater.

A concert in Los Angeles recently produced the trio in colorful native Mexican costumes seldom seen even in Los Angeles, and songs whose simple beauty was remarkable. One of their most popular offerings is the singing of American popular jazz songs in Spanish. After recording their songs here arrangements are being made for their appearance at popular concerts locally.

New Curb on Wild Flower Vandal Urged

Seeking to protect the anticipated spring blanket of wild flowers in Los Angeles county from vandalism, County Forester Turner has requested the Board of Supervisors to adopt a new ordinance providing fines and penalties for thoughtless destruction of wild flowers, trees and plants.

According to Turner, the present ordinance gives protection only to certain of the numerous species of wild flora that every spring bloom in the mountain and desert areas of the county. He asks that the proposed new ordinance be drawn to give the county's protection to practically all wild plant life not coming under the classifications of obnoxious or poisonous plants.

Turner suggests that violation of the proposed ordinance be punishable by a maximum fine of $500, six months in jail or both.

The matter will come before the board today for consideration.

Young Bandits Slug Motorists and Take Cash

Two youthful bandits last night slugged a motorist, robbed him of $40, stole his car and kidnaped his wife in a daring hold-up at the corner of Western avenue and Hollywood Boulevard. F. A. Borillo, 4336 Finlay street, the victim, told police the men jumped into his car when it halted for a traffic signal and forced him to drive to Riverside Drive near Dayton avenue, where the bandits hit him with the butt of a revolver and forced him from the car.

Borillo was able to make his way to the Lincoln Heights Police Station where detectives started a search for the missing woman and automobile. The victim was not able to give a good description of his assailants, but said they appeared to be Italians.

Woman Fails in Suicide Attempt

Mrs. Ellen St. Clair, 1721½ South Union avenue, unable to get a small loan from a wealthy relative in Pasadena, who, she told the police, later gave a million dollars to charity, decided life was not worth while and turned on the gas. Her husband arrived in time to save her life and Detectives Halloway and Cahoe, of Georgia-street station, revived her with the inhalator.

INSTRUCTION IN AUTO ELECTRICITY OFFERED

Manual Arts Evening High School is offering free instruction in automobile electrics, including ignition, starting and lighting systems, and various phases of the electrical equipment of motorcars. Instruction is free and the class meets on Tuesday and Thursday evenings from 7 to 9 p.m.

RICHTHOFEN CIRCUS ACE IMMIGRANT

Von Hern Sengstock Will Seek Entry to Become American Flyer

To fly again, this time as one of the Americans against whom he fought in the sky during the World War, is the ambition of Von Hern Sengstock, one-time German ace.

Sengstock, once chief lieutenant in the imperial army air services, sailed home as steward, on the North German Lloyd liner Donau yesterday to claim his bride and return as a quota immigrant.

Possessor of seventeen decorations, Sengstock was an aspirant to the mantle of Richthofen, with whom he flew. A special medal attests fifteen air victories.

"The Americans were dashing fighters and brought me down twice. The Canadians also brought me down twice and the English and French once each," he said.

One medal indicates six wounds suffered in sky fighting.

Jeffries Trial to be Set Today

Elmer B. Jeffries and Dwight L. Seymour are scheduled to appear today before United States District Judge Killits to have their cases set for trial on charges of using the mails to defraud.

Jeffries was formerly head of the Jeffries Automatic Service Company, venders of automatic sandwich machines. About 11,000 persons are said to have invested their savings in the company. The date for the trial of three other defendants has been set for the July calendar.

RECEPTION TOMORROW FOR SISTER CECELIA

Sister Cecelia, Mother Superior in charge of the Los Angeles Orphan Asylum, will be guest of honor at 2:30 p.m. tomorrow at a farewell reception to be tendered here on the eve of her departure for Paris, France. The affair will be in the auditorium of the institution, 917 Boyle avenue, under auspices of the Queen's Daughters. Very Reverend Martin J. O'Malley, C.M., D.D., will deliver the farewell address.

LAND SHOW LURES YOUNG

Governor Will Speak at Farm Exhibit Tonight; Lectures Planned During Two Weeks

In appreciation of the public spirit of Los Angeles and forty other communities and counties in arranging a magnificent exhibit of California's farm wealth, Gov. Young tonight will speak at the California Land Show, Hill and Washington streets.

The chief executive will be escorted to the show grounds at 7 p.m. by the Los Angeles Playgrounds Band—composed of sixty Los Angeles schoolboys, who are giving their services to the project. He will make an address at 8:30 p.m.

A committee, headed by W. H. Harrison will conduct the Governor through the two-acre pavilion, with its manifold exhibits of farm products, where thousands were delighted yesterday by the beauty and magnificence of the show.

During the ensuing two weeks days are to be given over to counties and communities for lectures and motion pictures. Special trains are to bring visitors from outside cities. The San Joaquin Valley "good-will" tour, under the auspices of the Fresno Chamber of Commerce, will bring a solid train of Pullmans to the show Friday.

Today, farm-land conventions under direction of Roy K. Cole, Whittier agricultural expert, are to begin.

Seattle Times Publisher Here With Sick Wife

Col. C. B. Blethen, publisher of, the Seattle Times, has arrived in Los Angeles to be near his wife, who is seriously ill in a local hospital. He made the trip here by airplane when his wife's condition took an alarming turn but since his arrival she has shown a slight improvement and now is thought to be out of danger.

Several months ago Col. Blethen acquired full control of the Seattle Times, but early in January he announced that a 40 per cent interest had been sold to Ridder Brothers, publishers of several newspapers in and around New York and in the Middle West. At the same time it was announced that Col. Blethen had acquired an interest in the Ridder string of papers.

Japan is seeking a cure for stomach disorders among its people which are believed to have been caused by an overdiet of rice.

National Chief of Restaurant Men Visits City

Southern California branches of the National Restaurant Association are second to none in efforts to maintain a high standard of sanitation and service among restaurants represented in their ranks, according to Carl G. Stoddard, national president, who is in Los Angeles for a limited visit.

CARL G. STODDARD

"Proprietors of eating - places are becoming guardians of public health because each year increasing thousands are turning to restaurants for their meals," declares Stoddard, "Therefore it behooves us to justify their confidence. To this end the national association seeks closer co-operation with local organizations."

The restaurant executive is being entertained during his stay by James A. McPherson, vice-president of Leighton Industries, Inc., and Sidney Hoedemaker of the Pig'n Whistle Corporation.

Indians Still Have Orators

"The American Indian as an orator" was the subject of an address given yesterday afternoon at the Southwest Museum by Dr. Louis P. Jones of Whittier College.

"To produce orators a tribe must have the mental capacity to understand and appreciate and a linguistic medium fitted to the opportunity," said Dr. Jones. "The languages must be capable of expressing the same thought in varied ways and with light and shade.

"The American Indian orators have not passed away. The tribes of the United States still produce orators whose eloquence has not been dimmed by the fact that their old-time surroundings have disappeared."

OIL DRILLING VISED BY CITY PLANNERS

The City Planning Commission has approved the request of Shim & Holtz for a permit to drill for oil at the northeast corner of Thirty-fifth and Pacific avenues. The application for the permit will be considered this afternoon by the City Planning Committee of the Council.

CROWD SWAMPS AIRPORT ON AERIAL BARGAIN DAY

The air-mindedness of Los Angeles was revealed yesterday in the response to the Grand Central Airport's offer to carry sight-seeing passenger at a cost of 1 cent a pound, when more than 1500 persons were taken aloft during the day. Five pilots made constant trips all day, and when nightfall came many had not been accommodated.

According to airport officials, the heaviest passenger was a man weighing 372 pounds. One mother took her five children aloft at a cost of $3. The experiment was tried, according to the officials, to determine whether it was the cost of flying or fear of the air that kept persons from taking flights.

The banner day yesterday proves that it is not fear, they asserted. During the day more than 250 planes used the field. Among these were two Transcontinental Air Transport planes from New York, each carrying a capacity load of fifteen passengers. The officials assert the arrival of the "two sections" load was the first time this ever has occurred in aviation history.

BULLOCK'S WILSHIRE

LOVELY SLEEPING PYJAMAS

—better than their price $15

—glove silk in pastels and darker colors—particularly fine pyjamas for travel

—pastel satin trimmed with dainty laces—both types obviously so much better than their price

Second Floor

Wilshire Boulevard at Westmoreland

BULLOCK'S WILSHIRE

—an event!

the kind of silk hosiery you enjoy—even when you pay more than this price

$1.50 pair

everything about these specially purchased silk hose makes them particularly attractive at their regularly higher pricing—therefore the more interesting in this event—

all silk—chiffon weight—fine seams—heels in the french manner that give a very graceful ankle line—and adorable new complexion and tropical sun tones—on sale today 1.50 pair

Accessory Room—Street Floor

sable
duskee
manon
sun brown
beige claire
blonde dore
biscay nude
basque brown
complexion tones

your spring tailleur

—of course you will have one—an essential for every smart wardrobe

—bullock's-wilshire suggests these new short-jacket suits of soft starleen with silk crepe blouses, (sketched) at 98.50

—little dressmaker touches add chic and individuality

second floor

BULLOCK'S WILSHIRE

with new little blousette

—the charming "extra" blouse of soft batiste and fine lace

—now, even the most "tailored" suit has its feminine touch in little blouses or "blousettes" as they are called in the neckwear section, many new types from 15.00 to 45.00

street floor

BULLOCK'S WILSHIRE

"as smart as"

—its hat and shoes, bag and gloves—all well chosen accents

—"tailleur" gloves of suede or kid, a feature at 4.00 pair

—"tailleur" bag of fine leather in the suit shades, 22.50

—delman shoe, a "tailleur" type, finely hand-made, 22.50

street floor

Fitzroy 5212

Of Interest to Women

TEA GIVEN BY U.S.C. SORORITY

Newly Elected President Presides

Miss Juanita Wagner

As the newly elected president of Delta Gamma Sorority at University of Southern California, Miss Juanita Wagner, daughter of Mr. and Mrs. Charles L. Wagner of 213 South Arden Boulevard, presided at a beautifully appointed tea in honor of the mothers of the sorority members, Wednesday afternoon at the chapter house, 639 West Twenty-eighth street.

Receiving with Miss Wagner were Miss Dorothy Hollingsworth, immediate past president of the sorority, and Mrs. Frances M. Dudley, housemother. Spring flowers in profusion were used throughout the house.

Other officers just elected by Delta Gamma at U.S.C. include Miss Katheryn Hackey, vice-president; Miss Helen Graham, treasurer; Miss Doris Sweet, treasurer; Miss Hollis Krug, recording secretary, and Miss Louise Graves, corresponding secretary.

---

pictures in English, French and Spanish.

Mr. and Mrs. C. L. Coppage have been traveling in Italy but arrived in Paris last week, coming from Milan. They will be at the French capital for some time, stopping at the Hotel de Crillon.

Mrs. Elizabeth Rhodes, who has been in Vienna, has returned to Paris and is at the Hotel Continental for a few days.

Birrell O'Malley has arrived at the Hotel Cavour, Florence, Italy.

Mr. and Mrs. Ernest Krause of Beverly Hills are stopping at the Hotel de Crillon in Paris, having come over from New York.

Col. John H. Poole of Pasadena has arrived in Paris and is stopping at the Hotel de Crillon.

YOUR BABY *and* MINE

By MYRTLE MEYER ELDRED

Mrs. Eldred will be glad to answer all questions pertaining to babies and children. A stamped and self-addressed envelope, forwarded to this office will bring a personal reply.

This department offers leaflets on weaning and feeding the child from 6 weeks to 6 years, prenatal care and diet for the nursing mother, constipation, eczema, outfits for the new baby, sleeping, walking, teething, thumb sucking, ammoniacal urine, bed wetting, training in cleanly habits, periods of nursing, cod liver oil, orange juice, hives, worms, vomiting, refractory children, prune juice, lime water, rupture, styes and boils and cradle cap. Before asking a personal question about one of these subjects, it is better to send a self-addressed stamped envelope for the leaflet you need. If your particular problem is not covered in the above list, Mrs. Eldred will be glad to give you a personal reply.

THE WHINY CHILD IS THE THWARTED CHILD

No one likes a whiny child. Crying is irritating enough, but whining is the drip-drip-drip that wears away the stone. Some children are never able to keep that whiny note out of their voices. Instead of questioning, "Mother, may I take my bicycle out on the walk?" they whine, "Why can't I ride my bicycle . . . I wanna ride my bicycle."

This state of affairs does not develop overnight. It arises quite simply from the fact that until the child discovered whining, he got no place at all with his parent. Just to ask his mother if he could do something usually received a curt "no" as answer. However, if he whined sufficiently the parent melted, or sizzled down, and the child won out. Sick children whine. Fatigued children whine. But it is an outrage for well children to whine, and the mother needs to do some mental housecleaning when she finds that situation in her own family.

OPPOSITION ENCOURAGES WHINING

Some parents get a perverse satisfaction from thwarting a child. It seems difficult for this type of parent to say "yes" to anything, however harmless. The "no" just pops out. We often wonder if this is because of some dim remembrance of thwarted desires in her own childhood, for which she is making her own children pay. A dominating parent may have been a dominated child, or the desire to say "no" may be sheer laziness. It's easier to say "no" than "yes."

Yet children are so easily satisfied. They whoop with rapture when they can put on their boots and wade in the puddles, or have Janie over to play, or wear the very best pink dress on a week day. Why should a parent feel that three-fourths of disciplining a child consists of frustrating any expressed desire?

If the mother offers constant opposition she pays for it by having a whiny child—a child who has temper tantrums or crying spells or just whines and whines until eventually he gets his way.

How much easier it is to take into account that every child is active, every child has to run and jump and shriek and climb instead of sitting down sweetly and playing quietly as the mother thinks proper. Don't say it is impossible to let the child be active. In nursery schools there is not one, but ten children active all the time. And they don't climb up on tables or cut up books or dash the vases on the ground or pick the flowers, because they have outlets for their natural activities.

In the home the mother thinks up every known method to keep the child from being active. She would like to have him playing with blocks all day long, or holding a rattle in his hand. This is in the early stage, but it leads to the later one when the thwarted child, unable to act, just whines. He has found that this brings his mother to relent and wins him the cookies or the playmate or the bicycle ride which he should have had without resorting to his master trick.

Helsinki, Finland, has about forty taxable incomes of $250,000, according to latest official figures, just published.

WHEN THE SANDMAN COMES

A Bedtime Story

—by THORNTON W. BURGESS

FARMER BROWN'S BOY PUTS THE NEST BACK

To me it daily is more clear
That e'en the folks we love are queer.
—Flip the Terrier.

"My master is certainly queer," thought Flip the Terrier as he sat with head cocked to one side, watching Farmer Brown's Boy.

Bowser the Hound didn't agree. You see, he had lived so much longer with Farmer Brown's Boy and had seen him do so many unexpected things, that nothing he might do would seem queer to Bowser. Flip couldn't understand what it was all about. He had seen Farmer Brown's Boy take his knife from his pocket, open it and cut a branch off a bush on the edge of the Green Forest. Fastened to this branch was a great, gray globe. Flip didn't know what this was, but Bowser did. Bowser knew that it was a hornets' nest, or, to be more correct, a wasps' nest. Bowser had backed off a little when Farmer Brown's Boy began to cut that branch.

As Farmer Brown's Boy laid that nest down on the ground in order to put away his knife, a little mouse with a long tail and white feet suddenly appeared and then disappeared in the grass. Where he came from Flip didn't see. He couldn't understand why his master suddenly stopped him. He quivered all over with excitement. He sure wanted to try to find and catch that mouse.

"Down, Flip, down!" commanded Farmer Brown's Boy. "That was Whitefoot the Wood Mouse and we've made him trouble enough already. He must have come out of this hornets' nest. We'll look it over and see."

So Farmer Brown's Boy picked up the nest and began to look it over. "Aha!" said he. "Here is a round hole just big enough for a slim, trim little mouse like Whitefoot."

Farmer Brown's Boy poked a finger in that hole. He discovered at once that there was a nice nest of soft grasses and other soft material inside. He scratched his head thoughtfully. "It is too bad," said he, talking to Flip and Bowser. "If I had known that Whitefoot was living in this nest I wouldn't have touched it. A mouse who was smart enough to choose such a place for a home ought not to lose that home. I wonder what we can do about it?"

When at length he had finished that nest was solidly in place

He began to fish in his pocket. Presently he produced some stout string. Farmer Brown's Boy long ago learned that it is very wise to have a piece of stout string in one's pocket, especially when going afield. Then he picked up the branch with the big nest and began to lash it back on the bush from which he had cut it. Yes, sir, that is just what he did. When at length he had finished, that nest was solidly in place.

"There!" said Farmer Brown's Boy, as he stood back and looked at it. "That may not look as well as before it was cut, but it will hold; that is the main thing. I hope we haven't frightened Whitefoot so that he will not return. Poor little chap! He must have had a terrible fright when I cut that branch. Now we'll go off and give him a chance to return."

And this is why Flip thought his master was queer. He couldn't understand why Farmer Brown's Boy had first cut that branch and then tied it back.

(Copyright, 1930, T. W. Burgess)

MODES OF THE MOMENT

by Honore Booth

FASHION EXPERT OF HARPER'S BAZAAR

NEW YORK, March 9. (Exclusive) These are among the most dramatic days of the fashion year. Each trans-Atlantic liner, recently docking, has disgorged exciting trunkloads of new dresses, coats, hats, jewelry. The Paris salons de couture have given up their secrets. Stylists and smart women, the country over, are beginning to assimilate the ideas which are pouring in.

By way of introduction to the specific clothes (barely out of the customs as yet) I have two resumes of the fashion trend as interpreted by those outstanding couturiers, Lucien Lelong and Jean Patou.

"The Golden Mean"

"Women admittedly have taken a great step forward in the past decade. This new-found activity had to seek an outlet. So sport became the modern god. Immediately sports clothes became the only wear—another exaggeration! The well-dressed woman of a few seasons ago possessed a wardrobe composed of sport clothes and evening clothes, with nothing to bridge the gap between.

"But in 1930 the sports craze has undergone modification. Women still indulge in sports to an extent that their mothers never imagined possible. But sports have taken their place as an integral part of life. They have become a matter of course. Women no longer feel the necessity of wearing evening gowns that suggest the tennis court in order to suggest their character of sportswomen.

"The afternoon gown reclaims its place in the sun. No longer can the complete wardrobe ignore it. The couturiers have not banded together to issue an ukase that all women shall buy and wear afternoon gowns. But the schedule of the woman of the world has now altered to such an extent that her day demands gowns of what we call an "afternoon" character.

"Physical expression in games and sports is no longer the only need. Intellectual expression must be provided for as well. The demands of the present-day life come nearer than ever to realization of the classic ideal of a sane mind in a sane body. The one is recognized as being as important as the other. The clothes immediately reflect the change."

Jean Patou Speaks

"Since the demise of the chemise frock, poverty-stricken dress of the impecunious, we have returned to lines that are bolder in conception, more elegant in inspiration and incomparably more difficult in technique.

"Today's fashion is a living fashion, whose creators could not arrest its evolution even if they wished to do so, for it carries in itself its own latent development.

"We have now arrived at a grand epoch in the couture, such as has not been known since prewar days, when fashion took on distinctive changes every six months."

CHEF WYMAN'S RECIPES

Every Tuesday and Friday at 2 o'clock Mrs. A. L. Wyman will conduct a free class and demonstration of good cookery in the lecture room of the Southwest Building, 130 South Broadway.

BAKED-BEAN TIMBALES

Press one cupful of baked beans through a sieve, add to them one-half a cupful of sifted bread crumbs, one teaspoonful of onion pulp, one teaspoonful of finely chopped parsley, one-half teaspoonful of paprika, six tablespoonfuls of tomato puree, one tablespoonful of tomato ketchup and two well-beaten eggs, mix well, place the mixture in buttered molds, place in a pan of hot water, set in the oven and bake until tender. Serve with any sauce.

BUTTERSCOTCH COOKIES

One and one-half cupfuls of shortening or butter, two cupfuls of brown sugar, two eggs, three and one-half cupfuls of flour, three level teaspoonfuls of baking powder, one-fourth of a teaspoonful of salt, one tablespoonful of vanilla extract; cream the shortening, add the sugar a little at a time, and cream well. Add the beaten eggs and beat again, sift the flour, baking powder and salt together, and add it a little at a time to the egg, sugar and butter mixture. Roll out on a floured board, then roll up into a roll, cover with waxed paper and place in the ice box overnight. Slice very thin, place on an oiled and floured pan and bake in a rather hot oven.

KING CABBAGE TART

Take a medium-sized head of cabbage, cut in two, remove the core and shred fine, cover with boiling water and cook until tender, drain, season with salt and paprika; make a rather thick white sauce and pour over the cabbage, adding two tablespoonfuls of melted butter, mix well, line small individual pie tins with a rich pastry, pour in the cabbage mixture, sprinkle with grated cheese, place in hot oven for the first ten minutes. Then reduce the heat and bake until the pastry is done.

STEAK SURPRISE

Take two pounds of top round steak, about two inches thick, cut in one piece, have the butcher split it, leaving a hinge at one side, so that it is almost divided; prepare a force meat by simmering in their own liquor, one-half a dozen oysters and cook until the edges curl. Remove the oysters and chop rather coarsely, add half a teaspoonful of poultry seasoning, a few grains of cayenne pepper, a seasoning of salt and one cupful of bread crumbs. Moisten with a small amount of the oyster liquor. Fill the steak with this mixture and flatten down in shape, tie or sew the edges together, place in a baking pan and strip with slices of bacon over the top. Bake for forty-five minutes. Ten minutes before serving remove the bacon, dredge the steak with flour, baste with melted butter and allow to brown. Place on a hot dish, garnish with bacon slices and our over it the gravy.

Mrs. Wyman does not reply to letters, but requests for recipes are answered in the department, PRACTICAL RECIPES, published every Friday.—(All rights to reproduce reserved by A. L. Wyman.)

HOUSEHOLD SUGGESTIONS

Clean Dust Cloths

To do their work well dust cloths should be washed frequently. If not very soiled the dirt will come out easily and if left until they are very soiled they leave as much dust on the surface as they take up.

Fine Materials

If you have trouble cutting out chiffons or georgettes, lay a large piece of paper under the material then the pattern on top of the material and pin all firmly together. Then cut out on this firmer surface.

Tacks and Plaster

These two articles do not go together so well, but if the tack is pushed first into a cake of soap and then driven into the plaster you will find it will help greatly to prevent the plaster from cracking or breaking.

A Bit Worn

When the washing machine begins to age you will find it inclined to rust a bit around the water outlet. Try sprinkling about a cupful of soap flakes around the outlet and over the bottom of the tub after the wash is finished. This is no waste, as the soap will be used next wash day and it will prevent further rusting.

Phoning at Sixty Miles an Hour

Telephoning from the Hamburg-Berlin express trains in Germany is reported to be a success. Passengers may talk from a booth to any part of the country while traveling at sixty miles an hour. All that is necessary is to give central the number and the name of the city desired. Connection is made by means of an aerial running along the roofs of the cars, from which ether waves are transmitted by electric current to the regular telegraph wires running parallel with the railway which carry the message by way of Hamburg or Berlin.

German Bathtubs Fought

When Saturday night means taking a bath in a German tub instead of drawing pay for making British ones it is time for protest. Such is the belief of nearly 10,000 workers previously engaged in industries affected by the manufacture of bathtubs, but, they say, now they are out of work because Germany sent 67,940 tubs into England last year. Bathtub makers recently sent a delegation from Bilston to the British Board of Trade offices in London to protest against the dumping of German bathtubs in England.

Fashion DecreeS

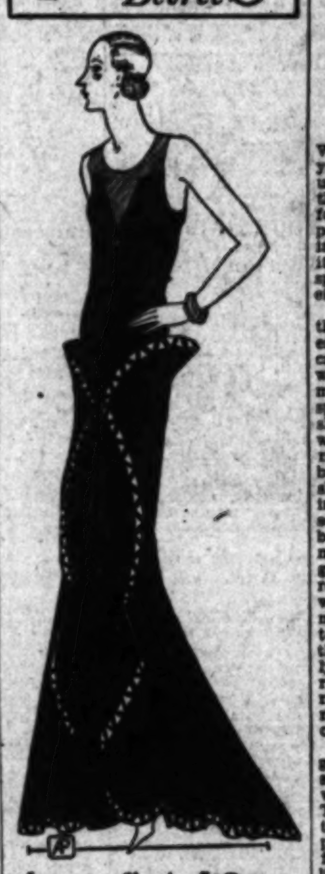

Norman Hartnell Dress~
Stiff Black Taffeta
Trimmed With Silver;
Black Chiffon Yoke.
Joan

In a recent case in a London court it was brought out that in England it is possible for a woman to obtain damages against anyone accusing her falsely of misconduct, but a man must prove pecuniary loss before he can clear his moral character.

Health and Diet

ADVICE

by DR. FRANK McCOY

Author of "The Fast Way to Health"

SLEEPING TWENTY YEARS

The story says that Rip Van Winkle remained asleep for twenty years which would be the longest unbroken sleep on record. However, there is nothing unusual in sleeping for twenty years, as the average person spends one-third of his life in sleep and we think nothing about it. A person of 75 will actually have spent twenty-five years in sleeping eight hours each day.

Even though everyone sleeps on the average of eight hours out of each twenty-four, probably no one can tell you just what sleep is and what it accomplished. Many of our modern psychologists have been spending many nights going without sleep in an endeavor to discover what sleep is. They burn the midnight electricity measuring the breathing, the length and depth of sleep of those who are doing nothing more strenuous in the cause of science than sleeping obligingly in bed, where every heart action and movement, and even the amount of gas thrown off by the lungs may be recorded. This is one of those times when every little movement has a meaning all its own, and any up-to-date sleep-measurer will tell you that people never really sleep soundly all night. Far from it. A sleeper really indulges in a series of short naps varying from five to fifteen minutes, with a restless movement of the muscles in between.

There is an old saying that the greatest benefit is derived from the sleep occurring before midnight, with less benefit after this hour. This was undoubtedly true before the advent of electricity, when people were in the habit of retiring before 12 o'clock, but it matters very little whether you sleep at night or in the daytime, provided you have cultivated the habit of sleeping at a certain hour and are undisturbed. The soundest sleep occurs during the first few hours. Things which might awaken you after six or seven hours of sleep may have no effect on you during the first two hours of sleeping. When the process is reversed, and one is very sleepy and hard to awaken, it is a sure indication of a very toxic system, and in this case the profound sleep seems to be as the result of a toxic poisoning of the brain cells.

Most people require at least eight hours of sleep each night, and nervous or thin people should endeavor to obtain even as much as ten or twelve hours of sleep until their nervous vitality has been restored. One who does not obtain enough sleep is very apt to suffer an early breakdown.

One should awaken from sleep naturally. It is an unfortunate fact that in modern life there seems to be a determined conflict between sleep and pleasure. That pleasure often wins is proven by the fact that most Americans depend upon alarm clocks to awaken them when they are still sleep hungry.

There is no known substitute for a sound sleep for restoring the nervous vitality. When one does without sleep for a long time, the sense organs are the soonest affected, much sooner than the muscular system. The eyes and ears become very unreliable after the loss of two or three nights' sleep.

(Continued in tomorrow's article.)

Articles on similar subjects which I have prepared for free distribution: Insomnia or Sleeplessness—; Wakefulness—; Dreams or Nightmares—; Snoring—; Sleep a Daily Cure—; Sleeping Sickness—. Please send 2-cent stamp for each article you desire. This is to partially pay for preparation and postage.

Motorcycle Trip Thrilling

Although he missed by seven weeks his wager of $1000 and expenses to motorcycle around the world in six months, Douglas R. Hill of London says the trip was worth the effort. He covered 23,000 miles at a cost of $5000 and lived mostly on rice, eggs and potatoes. In Japan Hill was mistaken for a spy, at a fair in Jugo-Slavia he was nearly knifed by a peasant when he attempted to claim a pair of stockings which had been stolen from his sidecar and in New Mexico he fought rattlesnakes.

Big-Family Apartments a Hit

Apartments for families having a number of children have been opened in Mannheim, Germany, and are very popular. The buildings are in a "settlement" at the edge of the city. The settlement idea of grouping many apartment buildings at city borders is being tried in several German cities, some being erected by the municipalities. The buildings are equipped with modern conveniences, but are constructed as cheaply as possible.

THIS DIFFERENT METHOD

BRINGS EXTRA COFFEE PLEASURE

Twelve-cylindered vacuum machines owned, patented and used exclusively by M·J·B save all the flavory coffee goodness. Every can of M·J·B brings you plus enjoyment in coffee.

That's why the first cup of M·J·B is a new coffee experience. Its appetizing aroma, fragrant freshness and full-flavored, delicious taste add to your joy of living. You can be sure of finer coffee by insisting on M·J·B—in the green and gold can.

M·J·B

HI-TEST VACUUM COFFEE

WANT-AD RATES

EFFECTIVE DECEMBER 1, 1928.

Rates per line insertion, 20 consecutive times, 24c Daily, 28c Sunday; 7 to 29 consecutive times, 26c Daily, 31c Sunday; 3 to 6 consecutive times, 28c Daily, 35c Sunday; ONE TIME, 40c Daily, 50c Sunday.

SITUATIONS WANTED, 7 or more consecutive times, 16c Daily, 19c Sunday; 3 to 6 consecutive times, 17c Daily, 20c Sunday; ONE TIME, 24c Daily, 27c Sunday.

Advertisements on rate-holder rates on application.

Advertising rates from outside of Southern California on application.

MINIMUM CHARGE 2 LINES

To estimate the cost of want ads count 5 average words per line. Words containing more than 6 letters should be counted as two words.

Advertisers should retain receipts given by The Times for payment of Want Ads, as no mistakes will be rectified without them.

The Times will not be responsible for more than one incorrect insertion of any advertisement ordered for more than one time.

WANT-AD COLLECTION BOXES may be found in the following buildings:

TIMES TELEPHONE MAdison 2345

Times MAIN OFFICE Corner Broadway and First Street.

TIMES BRANCH OFFICE 619 South Spring street.

LOST, FOUND, STRAYED—

And Stolen —2

[illegible]

SPECIAL NOTICES—

Miscellaneous —3

Baths and Massage —3-A

NURSE & MASSEUSE

Bath, mass $2 1820 W. 9

Medical and Physicians —3-B

COLON CLEANLINESS

THE KEYSTONE OF GOOD HEALTH

MAN DOCTOR

Sanatoriums, Hospitals, Etc. —3-C

Society Meetings —3-D

STRANGERS' SOCIAL CLUB

Dentistry —3-E

Theatrical —3-F

TRAVEL OPPORTUNITIES—

Land, Water, Air —3-H

UNION PACIFIC STAGES

Excursion Rates East!!

Travel in Comfort with Railroad Certainty

Make Reservations Early

DEPOT, 451 S. MAIN. FA. 1148.

INTERSTATE TRANSIT LINES.

AUTOS FOR HIRE—

With or Without Drivers —3-R

SPECIALTIES FOR WOMEN

Services & Shops —3-W

SCHUDER'S

Extra Special Permanent

$4.50 COMPLETE

Permanent $4.95

DUART OR OIL WAVE

NAT'L PERM. WAVE CO.

$3 JEAN WAVE $3

Beauty —3-WA

$4.50 Perm. Wave $4.50

O'ROURKE

Permanent Wave Co.

Hair —3-WB

DU VERNET'S SPECIAL

EUGENE PERM. $5.50

3108 So. Vermont. REpublic 9418.

Apparel —3-WC

Miscellaneous —3-WG

TAKARA

HYGIENIC POWDER

SPECIAL NOTICES—

Miscellaneous —3

Baths and Massage —3-A

MASSAGE—EM. 2348

NURSE-MASSEUSE

OL. 7316.

PERSONALS—

Business —4

LET US BE YOUR SONG DOCTOR

Lyrics and music arranged in proper form for publication. Music written for your lyrics; lyrics written for your music by expert writers. Rates reasonable.

RADIO CINEMA PROD.

6411 Hollywood Blvd. GR. 9688.

Psycho Analyst

INTERNATIONAL INSTITUTE

GET YOUR MAIL!

At the old reliable place.

$1 a month. Confidential.

PACIFIC MAIL SERVICE

Room 311, 315 S. Broadway.

Worried, Unsuccessful?

CHURCH NOTICES—

Miscellaneous —5

BUSINESS ANNOUNCEM'TS

Miscellaneous —6

1000 Letter Heads, $2.50

Income Tax Experts, Accounting, Auditing —6-X

C. EDWARD HAYES CO.

SPECIALIZING IN

Directory of Attorneys —6-A

Collection Agencies —6-E

Florists, Nurseries —6-H

Patent Attorneys —6-M

Moving, Trucking, Transfer —6-T

EDUCATIONAL — SCHOOL

Colleges, Private Instruction —7

Lots of Jobs

NATIONAL AUTOMOTIVE SCHOOL

AVIATION TRAINING

Musical, Dramatic —7-A

Professions, Languages —7-B

Dancing —7-C

D-A-N-C-I-N-G DE LUXE ACADEMY

Finest in America

8 One-Hour Lessons, $2

1056 S. Hill. Hrs. 11-11

Embassy Private School

PERSONALS—

Business —4

Social Center EM. 2302

Bridge Lessons OX. 1496.

CONTRACTORS—

And Builders —8

Plumbing Reasonable

Drainboards etc. YO. 1517.

Cement Work —8-D

CALL OL. 4622 FOR ALL KINDS OF CEMENT AND CONCRETE WORK.

Roofing —8-E

ROOFING, ALL KINDS, REPAIRING, 22 YEARS' EXP. REAS. EM. 2229.

Bids Wanted —8-F

Hardwood Floors —8-K

$1.50 Per Room $1.50

Waxing and polishing.

CONTRACTORS—

And Builders —8

BERT DALE

Painting Reas. VA. 8111.

WANTED—HELP—

Male

Miscellaneous —10

MAN

BOY WANTED

For all day work. Must have good wheel and be 16 or over. Apply at once, ready for work, Room 10.

TIMES BUILDING.

MEN

MONDAY, 10 A. M. SHARP.

MAN—REFINED

1928 WEST 7TH ST.

NOTICE

MAN

Appointment Clerk

WANTED—HELP—

Male

Miscellaneous —10

Store and Office —10-A

Business Training Courses —10½-A

Learn Accountancy

"The Profession That Pays"

LA SALLE EXTENSION UNIV.

Salesmen, Solicitors —10-B

SALESMEN

Wanted

Real Opportunity

FOR

HIGH CLASS PRODUCERS

We have an opening for three experienced general brokerage salesmen; one for high-class residential sales; one for business properties and one for exchange work.

Real opportunity to make big money for applicants who qualify. Apply between 9 and 12 or by appointment.

WILSHIRE DIVISION

FRANK MELINE CO.

6TH AT ALEXANDRIA. DU. 2660.

SALESMEN

Three Positions Open

TO MEN WITH GOOD CARS

WE TRAIN MEN IN THE ART OF MAKING MONEY

251 S. WESTERN AVE.

9-11 A.M.

ACTION

Competent Salesmen

OIL SALESMEN

VISCO OIL CO.

REPRESENTATIVES

SALESMEN

ATTENTION

SALES EXECUTIVE

WANTED—HELP—

Male

Salesmen, Solicitors —10-B

SALESMEN WHO KNOW Their Business

Wanted At Once

I've got room in this deal for a few real LIVE WIRE UP AND COMING SUPER SALESMEN. For 3 months I searched this country from coast to coast before I lined up with this deal.

Let Me Show You

The Sweetest Proposition

In The United States

There is no cold turkey canvassing—you don't even need a car. Everything is right here on the platter for you. We have more prospects than we can handle—and I mean prospects, too.

If you're a REAL SALESMAN and can speak my language there is some real money to be made on this deal right from the jump. If you're a coxie or a hasbeen don't waste your time and mine.

Men who are out of town should write or wire me at once. Come on in GO-GETTERS and meet the man that knows your language.

Meet Me Face To Face

Between 10 a.m. and 4 p.m.

Today And Tomorrow

1008 James Oviatt Bldg.

617 South Olive Street

SALESMEN

THE PSYCHOLOGY OF SALESMANSHIP

EXCURSION METHOD

C. LYLE HARRIS

ON PLATFORM

Beautiful $25,000 Set-up

City Properties.

BILL HART

Phillips & Hambaugh Corp.

714 South Hill St.

SALESMEN WHO DESIRE A LIVE-DEAL

invited to investigate new, aggressive sales program for

TRI-CITY PARK

J. B. RANSOM CORPORATION

See PERSONNEL MGR. mornings

1018 SO. HILL ST.

Inglewood Cemetery

431 VAN NUYS BLDG.

LARGE DEVELOPMENT AND BUILDING ORGANIZATION HAVE UNUSUAL OPENING FOR

BRANCH MANAGER

818 S. FIGUEROA ST.

SALESMEN

C. O. W.

Just a few

DAYS LEFT

TO

JOIN THIS SALE ORGANIZATION.

5400 HOLLYWOOD BLVD.

High Class Exchange Man

WANTED—HELP—

Male

Salesmen, Solicitors —10-B

SALESMEN

Top Commissions PAID DAILY QUALIFIED LEADS

Furnished Without Cost to You

We Broadcast Over KMTR, KMIC, KGFJ, KFOX Daily

The Most Successful Beach Deal in California

Cambria Pines

Mammoth corporation behind the deal; unlimited co-operation and assistance given to every sales person.

This Is the DEAL OF TODAY.

$100 OCEAN LOTS

We Have the Leads.

The Rest is Up to You.

SEE SMALLEY

6331 Hollywood Blvd.

Downstairs, Guarantee Bldg.

UNUSUAL OPPORTUNITY

SALESMAN

Beverly Hills Inv. & Loan Corp.

SALESMEN

Men—We Need a Few

Real Silk Hosiery Mills

SALESMEN WANTED

REAL ESTATE EXECUTIVE

SALESMAN

DEPARTMENT EXECUTIVES

Trades —10-C

Commercial Art —10-CA

MEN AND WOMEN

Do You Like to Draw?

STUDIO OFFICE

WANTED—HELP—

Female

Miscellaneous —11

SOCIAL SERVICE—

WANTED—HELP—

Female

Miscellaneous —11

LADIES! LADIES!

STOP!!

Will You Work One

Hour During the

Evening or During

the Day?

NO RED TAPE

YOU WILL NOT BE ASKED TO SELL ANYTHING

NOW IF YOU REALLY NEED MONEY

1117 AND 1118 PERSHING SQUARE BLDG.

Northeast Corner 5TH AND HILL STS.

ACT

IDLERS AND STAR GAZERS STAY AWAY

REMEMBER

WEDNESDAY EVENING

8 P. M. SHARP

LADIES WHO WANT TO MAKE MONEY

Read Of This Opportunity

HERE IS ONE

LET ME TALK TO YOU

No Experience Required

Right Now

Come—Stand Face-to-Face

Apply

426 West 6th St.

At 8 O'clock Sharp Only

TO EMPLOYMENT MANAGER.

HOSTESS

512 S. WESTERN AVE.

Steady Position

WOMAN

LADY WANTED

WANTED—SITUATIONS—
Male

Miscellaneous —15

EXCEEDINGLY CLEVER
Young man of 29 years and married seeks position as
Assistant
ADVERTISING MANAGER
with reputable local firm where
Opportunity
to progress is only limited by individual capacity. A short
Interview
will yield sufficient proof of qualifications.
Address Z, box 59, Times Office.

EXECUTIVE MANAGER. Man with several years' selling experience, both traveling and as sales manager; public and radio speaker; wishes to associate his ability to organize, manage and promote sales; hiring, training salesmen; publicity and sales promotion work; now available, with Chrysler sedan. Married; salary and bonus arrangement. Address Z, box 76, Times Office.

EXPERIENCED PRODUCTION MAN
Possessing keen knowledge of modern manufacturing methods. Cost reductions organization. Desires connection with coast manufacturer where ability and effort afford opportunity of advancement and permanency. References. Box 17, Times, Pasadena.

YOUNG man now practicing law in Iowa wants situation on Pacific Slope in which his training and experience would be useful, either office or sales work. Excellent references as to character, ability and habits. Address Z, box 48, Times Office.

YOUNG man, four years college, desires position in sales, advertising, correspondent, collection or general office work. Can qualify for inside or outside work. Good appearance, personality and ability. Address C, box 432, Times Branch.

YOUNG man, 25, college ed., theoretical and practical knowledge of music, art and literature, extensively traveled, tastes not entirely common, exp. steno. and typist seeks interesting employment. Address B, box 491, Times Branch.

MID. aged man, cultured & good address. Don't smoke or drink. Will look after home interest in a thorough way. Cash bond and refs. Address Y, box 83, Times Office.

YNG. man 26, with clerical exp. has car, wants pos. in resort or hotel. Country pref. Good ref. Address Y, box 214, Times Office.

ADV. & SALES MGR., 10 YRS. L. A., open for connection full or part-time. Expert on radio programs. Address Z, box 180, Times Office.

FORMER banker will act as business advisor for man or lady of means; part time. Address C, box 461, Times Branch.

YOUNG man, college grad., age 24, des. work, any kind. R. W. Adams, care Robert Thompson Co., 1015 S. Grand.

ELDERLY man with life experience in mail order line wants to earn pasture only as gentleman's servant. John Emery, San Bernardino, Calif.

COMP'L showcard shop executive, 10 yrs. exp. all branches, wants position of responsibility. Mngr., etc. Address B, box 555, Times Branch.

[illegible]

Store and Office —15-A

[illegible]

Salesmen, Solicitors —15-B

[illegible]

Trades —15-C

[illegible]

Chauffeurs, Teamsters —15-D

[illegible]

WANTED—SITUATIONS—
Male

Chauffeurs, Teamsters —15-D

CHAUFFEUR, houseman, full or part-time, young man, 28, Amer., white, educ., exp. in care fine furnishings. Can serve dinners if nec. Careful driver. Will leave city. Refs. Moderate sal. EX. 6203. DONALD.

VERY highly recommended & thoroughly experienced Filipino chauffeur, exceptionally good houseboy, willing to cook, absolutely efficient and reliable. DRexel 3036, Rm. 8.

CHAUFFEUR, WHITE, 28, KNOWS CITY. EXP. ON HIGH-GRADE CARS. BEST LOCAL REFERENCES. TUcker 0696.

GERMAN chauffeur & butler, single, 32, wants pos., exp. on American & foreign cars; 10 years in L.A. Best of references. DU. 0630.

CHAUFFEUR-mech., colored, 20 yrs. one family, 38 yrs. old, married, not afraid of work. AX. 6123.

YOUNG man, white, licensed chauf. Wants pos. of any kind. Ralph Keener, 4151½ N. Figueroa. PA. 3722.

FILIPINO with motorcycle as del. boy or chauf. & hawk. References. Know city. MU. 0832, Rm. 304.

CHAUFFEUR-Mechanic, rel., white, good worker, all or part time. Any car. Loc. refs. TR. 4435, Rm. 502.

CHAUF., col., 5 yrs. exp. L. A. Drive fine cars. Accept $50. Loc. refs. HU. 5656-W.

CHAUFFEUR, white, local references, 10 years exp. Religion C.S. Age 28. Address A, box 55, Times Office.

VERY exp. Filipino boy, to cook & drive in a 1st class fam. Steady. OX. 7724. After 9.

JAPANESE chauf. & mech. 7 yrs. exp. Careful driver, garden wk. or plain cooking. Ref. MU. 0626. James.

FILIPINO, exp. chauf., cook, 5 yrs. pri. fmly. Ref. Anywhere. Do hawk. TU. 9636.

A-1 COL. cook, chauf. or butler in a priv. fam. Best refs. Right party HU. 4077-R.

COLORED, reliable chauffeur, desire position. Phone EMpire 1280 Sunday & other days before 10, after 6.

COL. chauffeur, butler, local ref. 3 yrs. in one place. AX. 0445. Simon.

EXPERIENCED butler from New York. Highly recom. Married. GR. 4923.

EXP. col. chauffeur wants pos. Good refs. Call HU. 3562.

FINNISH chauf. & mechanic, age 35, 12 yr. driving exp. Loc. ref. EX.2216

COL. chauf., loc. ref., careful driver. Small sal. to start. AX. 3559.

CHAUFFEUR, valet. A-1 refs. Will leave city if necessary. AX. 4231.

CHAUF., handy around house & yard. RO. 8778.

REL. col. chauffeur, careful driv., loc. ref., fml. salary to start. AX. 3356.

YOUNG chauffeur, 30 (white) 5 years L.A. exp. & refs. OL. 3366.

YNG. exp. chauf.-gardener, 9 yrs. exper. city 2 yr. 9 mo. last pl. AL.5880

FILIPINO, exper. driver, hawk., gardener, refs. DU. 3646.

COLLEGE boy will chauffeur afternoons or eves. $10 wk. TR. 8491.

YOUNG German, licensed chauffeur, wants any kind of work. WH. 4170.

FILIPINO, careful chauf., do housewk., best local ref. MA. 3903, Apt. 7.

YOUNG col. man wishes pos. as chauf. Expr., careful. Ref. AT. 9802.

JAPANESE chauf. Drive by day, wk. or mo. Good ref. Henry. TR.8583.

CHAUFFEUR'S CLUB, recom. white chauffs. Hr., day, perm. WE. 6749.

COLLEGE boy will chauffeur afternoons or eves. $10 wk. TR. 8491.

CHAUFFEUR, butler or cook, col., exper., local refs. RE. 9745.

GERMAN, age 42, 20 yrs. exper. in priv. fam. Local refs. DR. 4573.

[illegible]

Hotel, Restaurant, Club —15-E

[illegible]

Professions, Vocations —15-F

[illegible]

Farm and Garden —15-H

[illegible]

House Servants, Caretakers —15-J

[illegible]

WANTED—SITUATIONS—
Male

House Servants, Caretakers —15-J

CUBAN student wants place in home. Can do plain cooking, chauffeur, etc. $10 wk. TR. 8491.

Painting, Decorating and Carpentering —15-K

RELIABLE painters, $5 day. Sacrifice stock paints & wallpaper. We quit. Kalsomine, barr'l, 3c; ceiling paper, bndle, 4c; embossed paper, bndle, 5c; lot 30-inch paper, 3c roll. Johans & Oakley paint, $1.50 gal.; color enamels, $1.95 gal. 310 SO. SPRING.

INCREASE THE VALUE OF YOUR HOUSE. We will paint & decorate your house, exterior or interior, on the Easy Payment Plan. Work done by experts. We will handle all jobs from $100 up. Call HE. 1427.

PAPER, PAINTING, TINTING, PLASTER PATCH WORK, $5 DAY OR CONTRACT. MU. 3794.

PAINTING, decorating, reduced prices. Cash or terms. CH. 8896.

PAINTING, calsomining, papering, enameling, all work guar. EX. 1004.

Painting Reas. VA. 8111.

PAINTING—You furnish material, I furnish labor and tools. TH. 9017.

CARP., painter needs wk. $5 day or cont. 1st cl. wk. guar. CH. 0141.

GIVE rm. rent in exch. for small job painting. Ref. MO. 10357.

PAPERING, pntng., calso., very reas. Need work, go anywhere. CH. 0880.

ENAMELING, papering, tint., outside painting, good, reas. AT. 7979.

CARPENTER, repairing, paperhanging, painting, plaster patching. AX. 3236.

PAINTER, exterior & interior paperhang., all tools, $5 day. Ph. MU.3101

CARPENTER, remodeling, new work, fast, $5 day or contract. EX. 1450.

PAPERING, 25c ROLL
MR. CHASE. WE. 7992.

PAPERHANGING & tinting, 35c roll & up. RO. 0526 or DR. 4259.

PAINTER, paperhanger, grainer, needs wk. No fair offer refused. AX. 6935.

PAINTING, papering, lg. or sm. jobs, hotels or apts. Est. free. AX. 9349.

Painter, Reas. VE. 8846

PAINTER & paperhanger, long exper., needs work; neat & reas. GL. 9410.

PAPER furn. & hung, $4 room up. Painting & tint. Reiley. DR. 8409.

PAINTING, first class, 45c per hour this week. Ph. MU. 7827.

PAINT, paper or tint, $2.50 room up, outside painting. McCoy. AT. 6178.

PAPERHANGING & painting. First cl. wk. guar. Est. free. AX. 6471.

GENERAL REPAIRING, STUCCO, PAINTING. PL. 4944.

Day Work —15-L

HOUSECLEANING, 1st-class wk., yng. WHITE Amer. WINDOWS washed. KITCHENS, bath rooms cleaned. HARDWOOD flrs. polished, refinished. NOT A COMPANY. REpublic 9837

HOUSECLEANING, floors waxed, kitchens & bathrms. washed by expert white man. Stuart. MU. 9544.

STAR JAPANESE DAY WORK
Housecleaning, gardening, help, etc. Phone OL. 0404.

RUBBISH hauling, house and yard cleaning, window wash'g. JE. 4734.

COL. man, housecleaning by cont. or day. Scott. MA. 6477.

EXPERT window & house cleaning, floor polishing. WE. 4202.

HOUSE cleaning, small paint jobs. Estimation. Call HU. 4144-R.

EXP. Japanese, hawk., windows clnd., flrs. waxed. Loc. ref. OX 8641.

WANTED—SITUATIONS—
Female

Miscellaneous —16

[illegible]

Store and Office —16-A

[illegible]

WANTED—SITUATIONS—
Female

Store and Office —16-A

ACCOUNTANT, book-keeper, steno., part time or piece work wanted, excell. exper., efficient. In or near Hollywood. Address Z, box 7, Times Office.

ACCOUNTANT-bkpr., part-time work wanted, closing & opening books, financial statements & auditing. 6 yrs. exp. in L.A. Phone OR. 0643 or GL. 9803.

LADY with 8 yrs.' exp. stocks and bonds, billing, filing, switchboard, order clerk, margins, securities, exec. ability, Sterling 9801, Pasadena. Call after 5 p.m.

POSITION wanted by yng. lady, exp. in building management, private secretary, executive ability also cap. meeting public. Phone EM.8262, Mon.

STENO., knowledge bookkeeping. A-1 beginner trained for competency, wants opportunity. TR. 8491.

BOOKKEEPER and Elliott Fisher operator, experienced, desires work. Six years in last position. DU. 2659.

TYPING, steno. & bkkpg., carefully & efficiently done. Mss. special. 2049 Cahuenga Blvd. GR. 2827.

BOOK-KEEPER, full charge, familiar with credit work, can handle any kind of books. Ph. GA. 2673.

DOUBLE entry bookkeeper & steno., accurate, ed. penman, reliable person, write loc. exp. Wheeler.MU.6797

SECRETARY-STENO-BKKPR.
9 years' experience. A-1 references. Young lady, 27. OL. 8821.

TYPIST wants copy manuscript, etc. Rates reasonable. Phone OL. 7916, evenings; bus., VA. 6339.

EXPERIENCED highly recommended doctor's office assistant available for immediate position. WA. 1632.

BOOKKEEPER, full charge, open & close financial statements. Can handle any kind of books. WA. 4118.

STENOGRAPHER—A-1 beginner, exc. training, university education, knowledge bookkeeping. WY. 4064.

GOOD stenographer-bookkeeper. Rapid & accurate. Light office work. Can drive. $15 wk. WE. 9079. Mon.

YOUNG lady, pleas. personality, 5 yrs. exp. Switchboard, typist, Cardex, billing, lt. dict. DU. 9063.

LIFE INSURANCE clerk, valuable all-around exp., wishes perm. position. Address AA, box 236, Times Branch.

DENTAL assistant desires position. 3 years' experience. AT. 7097.

CAPABLE secretary, stenographer, 34. Local experience. Phone VA. 6682.

STENOGRAPHER wishes typing at home. Call after 10:30 a.m. DU.0421

BKPR.-Steno.-Cashier, capable, exper. Excel. local refs. DU. 5337.

P.B.X. opr., gen. office wk., loc. ref. RE. 3765, APT. 4; EM. 1263.

STENO., 11 yrs. exp., full or part time, best ref., mod. sal. MO. 16445

BOOKKEEPER, capable, salary no object. DRexel 3722, Apt. 11.

EXP. steno., legal pos. with future. Pref. exp. to sec. salary. NO. 5864.

STENO., gen. off. asst. Exp. 26. Used to small office. Miss Starr. AT.6352.

UNIV. grad., typist, good at fig. 50c hour. DU. 2396.

[illegible]

Nurses —16-C

GRADUATE nurse will take a patient in her lovely home. WA. 5325. 605 S. HARVARD.

[illegible]

Housekeepers, Domestics, Cooks —16-D

[illegible]

WANTED—SITUATIONS—
Female

Housekeepers, Domestics, Cooks —16-D

CAPABLE middle aged woman, sympathetic and understanding wants a companion-housekeeping position with elderly people or semi-invalid. Phone LAfayette 0360.

COMPETENT middle-aged lady wishes employment in refined home. Can qualify also as nurse to invalid lady. Sm. wage & home. Refs. ex. OR.4817

LADY, refined, educated with executive ability, des. pos. in home, will take charge of child, do light duties. Address Z, box 6, Times Office.

WOMAN, ref., mid.-age, hskpr., nurse, unincumb., refs. Ed. couple, party alone. Address C, box 386, Times Branch.

AAI DOMESTIC SERVICE AGENCY
Domestic help for exclusive homes. 312 Stack Bldg. 4 & Bdwy. MU.8852

CAPABLE mid-aged woman, exp. hskpr., cook. Adults. Good home & small wages. Address Y, box 21, Times Office.

GOOD cook. Downstairs, capable staying on place. Last place L.A. 3½ yrs. $17 wk. Adult family. Address Y, box 19, Times Office.

AMERICAN pl. ck., has not refs., wants hswk. few wks. with healthy Gentile fam. $10 wk. [illegible] 8420, Rm. 33.

REL. Christian wishes good home. Wages for good service. Hswk., cook & nursing. Comp. or governess. Address Z, box 79, Times Office.

MID. aged woman, competent cook & housekeeper, fond of children. No laundry. MU. 4030.

EXP. col. cook, ref. ½ day a.m. or p.m. off Sunday. Call Sat., Monday. DU. 3474.

EXP. hskpr., good cook, serve; full charge. $20 week. 1 or 2 adults. HU. 3421-J.

MIDDLE-AGED LADY, housekeeping for gentlemen, best ref. Good cook. Address Z, box 75, Times Office.

WHITE girl, expr. cooking, hswk. Pref. San Marino, Pasadena. Ph. Alhambra 799-J. 1109 Hellman ave., Alhambra

COL. GIRL, EXPR. Morning & afternoon. General work, cooking. References. AX. 7312.

DANISH yn. woman, gen. hsewk. or cook & dnstairs. Wages $85-$90. PL. 0278 before 12 Sunday.

COL. woman wants hswk., laundry, work ½ days or wk. Y.W.C.A. MA. 2080.

RELIABLE woman wishes ½ days of second work. 9 years one home. City ref. TUcker 8512.

WISH place my well tr. col. maid. Xint. cook, hskp. 2nd serv. HU. 3243-W.

SWEDISH sisters, cook & 2nd. Good references. Address Z, box 136, Times Office.

HSKPR. & companion, good cook, congenial & efficient. Best ref. Address Z, box 217, Times Office.

SWEDISH mid.-aged hskpr.-cook. Small family. Free from 15 March. Address A, box 72, Times Office.

YOUNG col. woman wishes maid or housework, exp. in every line, stay on place. HU. 1834-W.

1ST class German cook & hskpr. wants work 2 to 8 p.m. $15 a week. Call Olympia 5189.

HSWK. & cooking by exp. woman, comp. rel. Home nights. $15 wk. OL. 6179.

JAPANESE woman wants to do general housework. No cooking. Home nights. Call TU. 9306. 11 to 3:30.

EXPER. Ger. nurse girl wishes pos. with chil. 1st class refs. MO.19732 1741 WINONA BLVD.

PRACTICAL nurse, steady pos. as comp. hskpr. to cpl. or elderly lady. Good plain cook. Refs. DR. 8730.

[illegible]

WANTED—SITUATIONS—
Female

Housekeepers, Domestics, Cooks —16-D

NEAT reliable colored girl wants hswk. Half day, weekly, morns. preferred. No Sunday. HU. 6931-J.

REFINED lady wants pos. as hskpr., immaculate. Address C, box 425, Times Branch.

YOUNG WOMAN with boy, 7, wishes light housework in exchange room & board. Call DR. 1450, Apt. 23.

POSITION, companion, housekeeper, will care for semi-invalid. Local ref. 618 S. CORONADO. DR. 7377.

NEAT col. girl, A-1 cook, private family, first flr. work, cooking only noon meal, tea room refs. LA. 8621

HOUSEKEEPER, elderly couple or lady alone. Will help with invalid. Hollywood pref. GL. 3877.

WANTED by rel. mid.-aged col. woman, housework and cooking. Clean and neat. Ph. HU. 2515-W.

WOMAN—Want part time housework or care for children. GA. 9206.

EXP. woman, hswk., fine cook, wants pos. in good family. GA. 2168.

COLORED girl wants hotel or apt. house work. HU. 1127-W.

NEAT col. girl, do hswk. & cooking. Home nites. WE. 6194.

GEN. hswk., day work or maid wk. Exp. col. woman. HU. 0626-R.

EXP. col. girl wishes work by week. Home nights. UN. 9918.

AN experienced maid wants ½ day work. 1109 E. Adams. HU. 8744.

NEAT EXPR. MAID wants work. References. HU. 1669-M.

HUNGARIAN cook, 1st class. Place private family. 409 W. 99TH ST.

LADY, excel. hskpr., take charge hm. bus. cpl., no child. $10. VA. 6047.

NEAT colored girl, ½ days, maid, experienced. References. AX. 2209.

COL. girl wants pos., bus. cpl. Phone AT. 5639.

SCHOOL girl wishes position as mother's helper. MO. 11271.

EFFICIENT woman, cook, housekeeper, afternoons, $10 wk. L. M. VA. 8111.

SWISS-French lady care for child or old lady, help hswk. TR. 2244.

WH. woman, wants cooking, hswk. $12 wk. up. Hm. nites. Ref. HU. 7872-J.

EXP. COL. GIRL WANTS WORK ANY DAY OR WEEK. AX. 6048.

NEAT col. woman, excel. cook, wonderful hskpr. Good ref. HU. 5936.

MIDDLE-Aged cook & housekeeper. AT. 6609. 1303 BURLINGTON AVE.

A-1 maid, eve. or night work, any kind. Ref. EM. 0141.

COL. maid, gen. hswk., stay or home nites. Ref. AT. 6509.

GIRL, col., reliable, wishes gen. hswk. Home nights. Ref. AX. 7873 eves.

RELIABLE cook and hskpr., Scandinavian. City or country. MU. 2281.

RELIABLE, neat col. girl wants morning work, cook or clean. RO. 8440.

[illegible]

Dressmakers, Seamstresses —16-E

[illegible]

Professions, Vocations —16-F

[illegible]

Day Work, Laundresses —16-L

[illegible]

TO LET—HOTEL—
Rooms —19-B

NEW MANAGEMENT
MELROSE HOTEL, 120 S. GRAND
$3 wk. up; $6 wk. up with bath. A home close in, but quiet, airy large lobby, porches, stm. ht., pool table. 24 hrs. phone service. MU. 3236.

COMMODORE HOTEL
7th at Lucas. All private baths.
UNDER NEW MANAGEMENT
Attract. rates to permanent guests. Refined atmosphere. Walk. dist. Pkg.

HOTEL PARKWAY
So. Coronado at 7th. Steam heat. $1.50 & $2 day up. Lower rates by week or month. DU. 1174.

$1 Day—El Rey Hotel
$4-$10 wk. New 10-story fireproof. 311 E. 6TH STREET. ME. 5371

$5 WK. All outside rms. Beaut. garden

New Hotel Grauman
Homey, lobby. 675 N. Kenmore. OL. 2191

$1—Huntington Hotel
$5 wk. $20 mo. Right downtown, fine lobby. 24-hr. service. 6th & Main.

WANTED—SITUATIONS—
Female

Day Work, Laundresses —16-L

YOUNG woman wants work by hour or day, good ironer, cook, or cleaning. DR. 3936.

REL. German, good ironer, care children, any kind work, day or hour. A-1 ref. MU. 9660. Apt. 32, eve.

WIDOW, white, exp. laundress, housecleaner, vacant or furn. by day, contract. Help pack & move. AT. 7360

SPRING hse. cleaning & laundry work by rel. cap. German woman. Not afraid of wk. Go anywhere. OR.7226

A-1 Col. laundress, Wilshire dist.; will do fam. wash, home prices, reas. No deliv. 2749 Glassell st. DR. 1480.

DAY or wk., exp. all round, strong, quick worker, young white woman. AT. 7804.

LAUNDRESS wants work, good fast worker. HU. 3443-W.

EXPER. woman wants any kind of work. HU. 5366-W.

WANTED—SITUATIONS—
Male and Female —17

WHITE couple, now employed, woman A-1, clean, cook, housework; man capable chauffeur, gardener, etc. Permanent. Local refs. Go anywhere. 13 years' California experience. Address Z, box 67, Times Office.

A successful experienced apartment house manager is open for engagement. Can bring 15 to 20 tenants. A-1 reference. Address A, box 6, Times Office.

EXP. Swiss couple with 4-yr.-old child. Gardener, chauf., caretaker. Wife maid or cook. A-1 ref. Address Y, box 231, Times Office.

RESP. cple., white, healthy, will care for estate, country home or mount. ranch for free rent. References. Address B, box 499, Times Branch.

MAN & wife, hotel & family, exp. chef, pantry, cook or maid, in city or country, capable handling club. Ref. HU. 6115-J.

COUPLE to mge. apt. house or hotel clerk, capable of repairs, wife P.B.X. opr. 10 years' local exp. in apt. & hotel work. TR. 1081, Apt. 700-C.

YOUNG cpl. Clean exc. man cook can chauf. Wife maid also assist him. AA1 Domestic Ser. Agy. MU. 8852.

SWEDISH reliable couple, caretakers, preferably church., ref. fur. PL. 3422. Call a.m.

JAPANESE couple, man A-1 cook, wife maid, small family. Best L.A. refs. $17.50 up mo. Nozaki. 136 Rose st.

JAPANESE cpl., man exp. cook, wife comp. hswk., wishes pos. in sm. fam. Refs. Shoto. 708 E. 1st st.

HUNGARIAN couple, woman 1st class cook & housekeeper. Man exp. butler & chauffeur. Phone PL. 5786.

JAPANESE couple wants pos., man butler, wife housework. S. Frank. 1417 18th st., Santa Monica.

RELIABLE couple, 35; apt. & hotel exper.; excell. refs., take anything. Try us. Phone Inglewood 548-M.

YOUNG French married couple wish position, wife, 2nd girl, husband, chauf. or gardener. 1211 W. 11 st.

COL. cple. Chauf. & cook. 18 years L.A. References. HU. 1988-M.

GERM. couple, A-1 exp. cook, butler, Houseman, all around. BEacon 6530.

COLORED couple desire pos. as chauffeur & maid. Best refs. AX. 1113.

RELIA. light col. cple. Butler & cook. Good loc. refs. AX. 1291.

EXP. & dep. col. cple. wish gen. or apt. hswk., chauf. Good ref. UN.0320.

CHAUF.-butler & cook-maid, pos. in priv. home. Good ref. RI. 3834.

COL. cpl. wish perm. pos., cook, butler or chauff., go anywhere. AX. 9344.

WANTED—
To Rent

Miscellaneous —18

WANTED to rent a large house and farm for a private military school. Must be reasonable, or will accept five acres on a new development free and build. Must be near a large city in California and near R.R. station. Must start at once. Mail me full information. MAJOR A. F. AMODIO, Shore Road, Absecon, N.J.

BUSINESS couple wants rm. & board in congenial priv. family, West pref. References exchanged. Address C, box 404, Times Branch.

FATHER & 2 girls, 12 and 13, want board & rms. in cultured priv. home nr. Wilton or Commonwealth schools. Address C, box 475, Times Branch.

DISABLED World War veteran desires permanent room and board, three meals, close in. Young people pref. Address Z, box 64, Times Office.

WANTED in priv. fam. desirable neighborhood, 2 furn. rms., heat, priv. bath, Nr. cardinal L. A. High. Address A, box 77, Times Office.

BUS. lady requires room, small apt. or share, vic. W. Adams & College of Music. Address A, box 484, Times Branch.

WOMAN wants upstairs room, quiet, sunny, airy, privileges, outdoor sleeping, yard. Address Z, box 83, Times Office.

ROOM and board for elderly lady, 1st floor. Address C, box 470, Times Branch.

TO elderly persons, modern home comforts, beautiful yard. 11635 Mayfield Ave., Brentwood Heights.

WILL care for home, Hollywd., during summer, rel. adlts., in exch. rent. Address Z, box 199, Times Office.

REF. yg. lady desire live in private home; consider single apt. Address A, box 71, Times Office.

RM., use piano. Lady. Give price. Address Z, box 195, Times Office.

MAN, exp. 8:30-6:30. Work for room. Address B, box 475, Times Branch.

TO LET—ROOMS—
Furnished, Etc.

Furnished —19-A

PAYING guest in my attr. home. Ten-O-One Eiden Ave. No other roomers. 2 large rms. & bath arranged as liv. & bedrm. & sun bath, not cheap. Refs. DU. 4439 for appt.

DISCRIMINATING middle-aged gentleman, beaut. room in beaut. home, exclusive dist. Garage. Private bath & phone. Refs. RO. 4644.

WILSHIRE opposite Ambassador, beautifully furn., large sunny cor. rm. with alcove, bath, gar. EX. 6298.

[illegible]

ATTRACTIVE rm., priv. home, young man pref. 1235 S. Bronson, nr. Pico.

GOOD room for two near Ambassador. 734 S. NEW HAMPSHIRE.

$5. FINE lg. sunny H. home, priv. 2836 Walton, near 3 cars. RE. 3687.

BEAUTIFUL RM. & GARAGE. GENT. REAS. W. ADAMS DIST. RO. 6429.

ELEG. front sun. rm., refined home, priv. bath, gentleman, refs. AT.6335.

ONE-RM. BUNG., kitch. & bath, illes. gas. $30. 1401 Alvarado Terrace.

$20 LARGE frt. rm., run water, gar. opt. 1020 S. Burlington. EX. 0701

$20. ATTRAC. rm., piano, near shwr., tub bath. 1115 S. Hoover. DR. 1982.

$15. NONE better, lge. frt. rm., gar., priv. home. 1545 W. 22 st. RE.1456.

ATTRACTIVE rm. to refined person. 1 in family. Privileges. Refs. OL. 0953.

SUNNY rm., twin beds, private home. Gentlemen only. OL. 6290.

$4.50. LOVELY AIRY FRONT RM. FOR GENT. 926 S. LAKE. EX. 6616.

$4 wk. Bachelor rm. Cozy, free pkg. 933 S. Gramercy Pl. RM. 3961.

BEAUT. large frt. rm., twin beds, also sgl. with bath. 845 S. Burlington.

$20. Rm. adj. bath. Bus. man employed. Pri. fam. Gar. 1257 W. 39 Pl. VE.3472

TO LET—HOTEL—
Rooms —19-B

$4 WK. ARANBE HTL.
Best Hotel in Compton
OUTSIDE RMS. CONT. HOT WATER, SHOWERS & HEAT. 302 N. TAMARIND. PH. 4211.

$3.50 WK. up. Clean outside rms., H. &C. wtr. Hotel Kermit, 1206 S. Main

TO LET—ROOMS—
And Board —19½

HOLLYWOOD
Excellent club residence has limited vac. for refined people who enjoy good food, music, bridge, dancing, gym, etc. Good social & business contacts. Rates reas. 6107 FRANKLIN. HE. 0321.

THE TOWERS
NEW AMERICAN PLAN HOTEL. Singles, doubles, twin beds, private bath and shower. Excellent cuisine. Phone PL. 1362. 6th & St. Andrews.

GARLAND HOTEL, 726 S. GARLAND. 3 blocks west of Figueroa. H. R. S cars. $10-$16 week. Unusually good food, friendly environ. Steam heat, private baths, showers, bridge.

$45-$50—Gramercy Club
Dbl. rm., conn. bth. Hotel serv. Club atmosphere. Exc. meals. Wonderful loc. 346 S. Gramercy Pl., cor. 4th.

$35—SOUTHERN PINES—$45
Lovely front rms., twin beds, run water, 3 baths, bridge, radio, dance. 640 S. NEW HAMPSHIRE. EX.8181.

Elk Hotel—Downtown
$13 wk. up. New, sunny rms., steam. Phones. Woman cook. 947 W. 8 st.

ATTRACTIVE home for young bus. people. Sgl. & dbl. rms., twin beds, adj. bath. $50. Music, bridge, dancing. 622 S. Hobart. WA. 6666.

BEAUTIFULLY furnished room, separate entrance, & board for young business woman; home privileges. $30 mo. VE. 7066.

SOUTHERN CLUB
"An attractive place to live."
953 Menlo ave. DU. 7991.

$45 S. WESTLAKE—
Attractive sgls. ALSO DORMITORY FOR 3. Next to bath. Home cooking. Sunday dinners. Garage. N car.

$8—JUST opened, a home for working people, meals family style, plenty of eats, all home cooking, baking. 116 W. 31ST ST.

ATTRACT. Wilshire home for young bus. people, twin beds, excel. home-cooked meals, sleeping porch for rent. 620 S. Gramercy Pl. EX. 5638.

HOME of sunshine and health for conval. or old. people. Nurse's care. Reas. rates. Call Sunland 1040.

$45-$50. Home, unique for young bus. people. Bridge taught free. Best mls. 722 S. St. Andrews Pl. WA. 7984.

LOV. dbl. rm., priv. bath, for bus. people. C.S. pref. 331 S. Mariposa.

$12.50-$15. Choice sgls. & dbls. Real meals. 636 S. Alexandria. EX. 6294

PRAC. nurse, care eld. or semi-invalid. priv. home, attent. to diet. CA. 7719

NICELY furn., sunny rms., excel. mls. 967 Beacon, cor. 10th. L. N cars.

FOR bus. girls, 1 dbl. Also 1 rm. male. Twin beds. 730 S. HOBART.

362 S. HARVARD, double room, adj. tile bath, also single. WA. 3169.

$8. SINGLE, home cooking, family privileges. UN. 6176. 3725 6th ave.

$11.25 WK. Lovely sgl. rms., excel. meals. S-R cars. 422 S. Alexandria.

SGLS., dbls., run. wt., excel. meals, free pkg. L car. 990 Elden ave.

LOV. rms. in priv. family, nr. Westlake Pk. Radio. 441 S. Lake. DR.4030

BOARD, room & some care. Nurse's home, diet, reasonable. RO. 0510.

JUST OPENED, exclusive guest home for elderly people. DU. 4925.

1 Dbl. 1 Sgl. Priv. entrance, prt. bath. Good meals. Reas. DR. 0419.

LARGE front rm., bath & best meals. Gar. 515 Shatto Pl. DU. 0662.

LARGE sunny rm., priv. bath, semi-invalid or elderly person. DU. 0679.

$10 WK. Home comforts. So. ex. Sgl. for man. Laun. inc. 1248 W. 53 st.

NURSE has pleasant sunny rm., bath adj. $30, meet any case. UN. 9414.

Rooms, Board for Children —19½-B

A REAL home for the bus. woman & her children with nurse. 15 min. fr. Broadway. Reas. rate. EX. 7365.

LOVELY home for children in Hollywood with C.S. mother of 25 years' experience. OX. 9961.

MOTHER'S care. Enclosed yd. Close in. Rm. parent. Near school. WA. 9624.

1032 S. Bonnie Brae. Take full charge of infants under year old. EX. 6448.

REFINED HOLLYWOOD HOME—ROOM FOR PARENTS. GR. 0231.

$6 wk. Small children, enclosed yard. Room for parent. 418½ E. 64th st.

MOTHER'S care, lovely room for parent, nice yard, close in. AT. 7860.

GOOD home & care for child nr. sch. Rm. for parent if des. RE. 4293.

TO LET—HOUSEKEEPING
Rooms —20

$3 & $3.50. Hskpg. rms. evthg. furn. Free ph. & pkg. Children welcome. Slp. porch. 737 E. Washington.

$3-$3.50-$5. suit. 2 or 3. comft. homelike, clean, kitchenette & kitchen privileges. 1111½ VENICE BLVD.

$5 SUNNY frt. rm. Evthg. furn. ½ blk. W. Lake Pk. 449 Grandview.

LOVELY FRONT rm., kitch., gas, lights & ph. $21. 2718 S. Hoover. AT. 8891.

$5 & $6. 2 sun. frt. rms., hskpg. or sleeping. pkg. 1232 South Alvarado.

$5 COSY rm. New crt., evthg. furn. Red & yel. car. 1621½ S.Burlington

$4, $5 wk. Auto space. West R or H car. Nr. Westlake. 614 S. Rampart.

$4 UP. Dbl. & sgl. apts. & hskpg. rms. Evthg. furn., park. 1500 W. 20 st.

ANNOUNCEMENT

The following subdivision of Rental Columns will enable Times' readers to more quickly locate the place they want to rent.

West and Northwest
Includes all west of Main street and all sections north of Jefferson street—West Adams, Pico Heights.

South and Southwest
Includes all south of Jefferson street and west of Main street—Vermont Square, Manual Arts, Angeles Mesa, Goodyear district, etc.

East and Southeast
Includes all east of Main street and south of Mission Road—Hollenbeck Heights.

North and Northeast
All north of Mission Road and east of Glendale Boulevard. Elysian Park, Highland Park, Lincoln Heights, Garvanza, Glassell Park, Huntington Drive.

TO LET—APARTMENTS—
Furnished

Miscellaneous —21

DOWNTOWN. JUST OPENED

THE MONARCH
APARTMENT HOTEL
Ten stories, fireproof. Unusually large and complete single, double apts. Luxuriously and artistically furnished. Beautiful roof gardens. 24-hour hotel service. Adjacent to shopping and amusement center.
Fifth at Figueroa

IN GLENDALE
$60—Triple apartment. Beautifully furnished. Close to Glendale avenue. 416 EAST CHEVY CHASE.

$40 Alvesta Apts. $50
816 SO. PARK VIEW ST.
Lge. sgls., d'stuf., shwrs., elect. refrig., maid serv. 1 blk. Westlake Pk.

$32.50 MONTH
Steam-heated apts., big lobby. Fine brick bldg. Near Westlake. Turquoise Apts., 631 S. Bonnie Brae

CASA LOMA APTS.
JUST SEE THEM!
3789 MENLO AVE. RE. 0350.

FOR GROUP OF ARTISTIC PEOPLE
Furnished apts. in tree-tops on Arroyo. Lge. heavily wooded grounds. ARTISTIC FURNISHINGS. GA. 6599

$40 & $45, SGLS. $60 & $65, DBLS.
Smart and Luxurious.
Newest in Glendale. Extras incl.
214 E. CRESCENT ST., GLENDALE

NEW STANOS APT. & HOTEL
$35 up. Elec. refrig. St. heat, box spg. beds, wlk. dist. 331 S. Wilmer.

West and Northwest —21-A

THE NEW VALLEROI
Opened in Jan. Beaut. New Bldg.
ALL LATEST FEATURES.
A few sgls. & dbls. left. 3 blks. to Second Church of Christ, Sci. 1076 W. 30th St. Phone WE. 7653.

$50 Up—Fairhaven Apts.
223 S. MARIPOSA. "S" CAR.
Desirable singles & dbls. Ultra mod. Frigid. Nr. Ambassador. EX. 7734.

BONNIE LEE APTS.
840 SO. HOBART BLVD.
Dbls. $70 up. Frig., real steam heat. 24-hr. S. board serv. Ph. FI. 7181.

New Library Apts.
Opposite new library on Flower. Very close in. Strictly first-class. 519 S. FLOWER. ME. 8134.

BEAUTIFUL SINGLES
PICARDY APTS.
Just opened. 108 S. Normandie.

$50 Up—Donida Arms
Beaut. new sgl., dbl., extras includ., elect. refrig. 749 S. Harvard. S car.

$60—NEW FRONT DBL.
Sunny, large, sep. bedrm. 3 lg. closets. Refrig. ext. incl. 969 S. Serrano

$5 WK. LADIES only, cozy sgls. with kitchenette. 645 N. Heliotrope.

$35—Single, cor. Ext. lg. dress. rm. [illegible] car. 1414 S. Bonnie Brae.

TO LET—APARTMENTS— Furnished

West and Northwest —21-A

AVAILABLE IN
The Wm. M. Davey Co. Properties
JUST 11 OUT OF 830 UNITS. THE REASON IS SERVICE PROPERLY PRICED.
First three in Hollywood:
CASTLE - ARGYLE—1919 N. Argyle. Class A—Garage—Commissary. 1 2-bath dble., twin beds, private loggia, at $225. Mrs. Blanche Bryson, Mgr. HO. 2143.
KENSINGTON—1825 N. KINGSLEY. Class A. Garage, steam heat. 1 sgle. at $75, 1 dble. at $125. Mrs. Lindsey, Mgr. HO. 8014.
LA CASIANA—370 N. KENMORE. Solid concrete corner bldg. Most luxurious lobby and apts. in city. 2 sgles. at $60, 1 dble. at $110. Mrs. Seymour, Mgr. MO. 12096.
ARLINGTON MANOR—2000 S. ARLINGTON. Brand new 5-story corner bldg. 1 block to shops and transportation. 2 exceptionally fine sgles. at $60. Mrs. Barnum, Mgr. RO. 4920.
CORONET—414 N. CORONADO. Offers desirable sgles. at $55 and bchlrs. at $35. Mrs. Coffey, Mgr. WA. 4064.

"LA SEGOVIA"
WILSHIRE'S MOST EXCLUSIVE AND ULTRA MODERN APT. SUBTERRANEAN GARAGE SERVICE DE LUXE SINGLES, 3 AND 4-ROOM APTS. NOW AVAILABLE
849 S. Gramercy Dr.
MRS. L. W. REITZ, MGR.

NOW OPENED
Fox-Normandie
849 S. Normandie
Modern 6-story building. Steel construction. Luxuriously furnished.
Steam Heat Thruout

THE ARGONNE
Beautiful New Building
A few singles & doubles left. Singles $65 up, doubles $110 up. Artistically Furnished. Full tile baths, steam heat. ALL EXTRAS INCLUDED. 3½ blocks south of Wilshire. One block east of Western
835 S. OXFORD

BELIEVE IT OR NOT WE HAVE IT
Location, Transportation, Comfort. Sunny, airy single apartments, perfect arrangement; dinette, complete equipment, with twin beds, shower, electric refrigeration and furnishings you'll enjoy. Wkly. rates $12.50.
$45 Canterbury Apts.
160 N. NEW HAMPSHIRE. WA. 9232

THE TAGGART
2430 Ocean View Ave.
OVERLOOKING WESTLAKE PARK. Class A Building. Steam heat. SINGLES AND DOUBLES. Also 5-rm. de luxe suites, furn. and unfurn., with live fireplaces. FINEST VIEW IN CITY. GARAGE IN BUILDING. DRexel 7161.

THE CASSANDRA
435 S. ALEXANDRIA. R & S CAR. Large, luxuriously furnished triples, dbls. & hotel rms. Ambassador dist. ALSO
MARA APTS.
IN HOLLYWOOD
Franklin Ave. 1 blk. east Cahuenga.

COFFIELD MANOR
2700 San Marino St.
Moderately priced, well furn., large singles & dbls. Quiet loc., convenient trans. 2 blks. west of Hoover. 1 block south of 9th st.

El Patio Apartments
114 South New Hampshire
Beautifully furnished double apts. with bedroom and dinette. Sun bath booths on roof. Refined atmosphere.

$40 Uptown Arms $65
Right downtown, modern newly decorated apartments, walking distance of business center. 1310 W. 12TH. EX. 8318

VILLA NOVA
2601 ELLENDALE PLACE. 2 blks. E. of Vermont, ½ blk. S. of Adams. Beautifully furn. apts. $40; dbls. $65. Gas, lights, elec. ref. inc.

JUST OPEN
BEAUTIFUL LARGE APTS. Lobby, all extras included. Casa Del Monte, $60-$100. 236 S. Coronado, near Beverly.

800 N. LAS PALMAS
FRENCH CHATEAU. Marble lobby, lovely location. A complete home in a single apt. View of Hollywood hills. Serv. & all commodities inc. $50.

THE TRAYMORE
523 SO. RAMPART BLVD. Sgls. & dbls. All modern conveniences. Private park (or garden.) Reas. rates. 2 min. car & bus serv.

CHEVY CHASE APARTMENTS. FINE LOCATION. Rates reasonable. WEEKLY JANITOR SERVICE. 1437 ACACIA. Take O or D CAR. Phone DRexel 7212.

$50—EL PASEO—$90
Luxurious apts. & dbls. Every modern appointment and convenience. Wilshire dist. 735 S. St. Andrews.

BENJAMIN FRANKLIN
Fireproof, steam heated, new building. Switchboard and maid service, garage. 512 S. Hobart. EX. 1271.

BURLINGTON MANOR
Singles, $45 up, doubles $65 up. Elec. refrig., gas, lights, heat incl. 625 SO. BURLINGTON.

$42.50—3 Nice Rooms
New furn. Elec. refrig. W. Adams dist. Edgehill Apts., 4017 W. 28. [illegible]

New Fireproof Apts.
$45 TO $65. LIL-MAR. 2318 S. FLOWER ST. [illegible] U car on Grand Ave. to 23rd St.

$32.50 up. Barbara Worth
Steam heat, overstuffed furn. 1 blk. Biltmore hotel. 407 S. Hope St.

826 S. CATALINA
Comfortable single, very reasonable. Gas, lights & gar. included.

$30 SNGL.—DBL. $30
Well arranged, splendid location. U, V, 2 & 3 cars. 1189 W. ADAMS.

Wilshire Place Apts.
3990 WEST 7TH STREET. Sgls. Dbls. Elec. refrig. Maid service

5 RMS., extra sunny, homey, lower duplex; well furn., garage, hot water, high ground, nice location. Adults $55. 1622 12TH AVE. EM. 6172.

ASTOR ARMS APTS.
Beau. apts., gar. & garden, swings. Reas. prices. 801 S. Gramercy Dr.

$125 RUTHONIA $150
4-rm. de luxe apt. 2 comp. bedrms. Ex. incl. 341 S. Gramercy Pl. [illegible]

$35. NEW BLDG. CLOSE IN. Ovstfd., dinettes, shwrs., wkly. serv. Lt., gas incl. Close in. Mulvey Apts. 441 S. Hartford. C. D car. Pkg.

OXFORD APT. HOTEL
Sgls., dbls., hotel rms. $40 up. [illegible] S. St. Andrews Pl. DR. 6172.

WILSHIRE MANOR APTS. 654 S. Detroit, nr. Wilshire & La Brea. New, beautifully modern. Bach., Sing., Dbls. $50 to $110.

$45 ROYAL PALMS $65
Most luxurious singles, elec. refrig. Extras incl. 1818 S. Wilton Place.

[illegible]

$30 Large Single $35

[illegible]

West and Northwest —21-A

Fine Single Apartments Frigidaire Maid Service Walking Distance
Merrill Apartments
1026 Ingraham. TU. 1388

NOW OPEN
THE PALM HOUSE
We invite your inspection of Hollywood's newest apartment home. Featuring comfort & elegance without extravagance. OL. 9578. 1644 Winona Blvd.

Opening
Helen-Mar Apartments
Modern Art Design. 139 N. Clark Dr., Beverly Hills. [illegible] west of Robertson, at Wilshire. Adorable dbls. & sgles. WA. [illegible]

SHELDRAKE APTS.
511 S. OXFORD. EX. 5458. New large sgls. & dbls. A-1 service. Summer rates. Phone, extras incl. Frigidaire. Garage in connection. [illegible], managing director.

BEAUTIFUL NEW
GRAMERCY MANOR
Latest in every detail. 2, 3, 5-rm. apts. For those desiring the best at reas. rates. In a res. dist. A real home. Free gar. 1327 S. Gramercy Pl.

Money-Steps-Time Saved
By living in this NEW, mod., frprf. apt. home. Close to evthng. dwntwn. Tastefully furn. Supreme comfort. Bchlrs., sgls., dbls. $40, $50, $65 up, extras incl. 1332 SO. HOPE.

ELKS VIEW ARMS
OVERLOOKING WESTLAKE PARK. NEW, beaut. furn., sgls., dbls. Excel. service. Reasonable. DUnkirk [illegible]. 512 S. PARK VIEW STREET.

BROWNLEIGH
[illegible] S. ST. PAUL AVE. Every room with sunshine & air. Spacious, comfortable, quiet. Elevated location. Easily accessible to theaters, churches. Best shopping district. 1 fine double available.

$42.50 La Casa Loma
238 S. CORONADO ST. Comfort, mod. dbl. with separate bedrm. Close to H car and bus. Lots of sunshine, air. Beaut. view.

THE FLEMING
IN HEART OF WILSHIRE DIST. Extra large sgls. & dbls. $60-$110. A real home of refinement. [illegible] So. Normandie, cor. 8th st. EX. [illegible]

"THE COUNTRY CLUB IDEA"
1070 GLENDON AVE. WESTWOOD VILLAGE. FREE GOLF—TENNIS—PLAYGROUND.

$42.50 The Aldershot $50
Lovely singles. Frigidaire, quiet, everything incl. but phone and garage. S car. 147 S. NORMANDIE.

The Reid Studio Apts.
701 S. MARIPOSA. Residential apts. home atmosphere. Nr. Ambassador Hotel and shops.

ARMITAGE APTS.
545 S. HOBART. EX. 3365. Large single & double apts. Conveniently loc. nr. shops & trans.

National Wilshire
EXTRA LARGE APTS. $50-$100. Cor. 9th & St. Andrews. FI. 3494.

Twin Beds, $52.50
GARAGE $5.00. STACKO APTS. 2500 S. Hobart Blvd.

$35 THE ALCAZAR $35
SINGLE APTS. Splendid location on 2 & 3 car line. 1930 W. ADAMS.

[illegible]

Hollywood —21-W

FOR those who demand refined, beautiful and unusual surroundings. WE OFFER
SOMERSET APT. $65 UP
IN HOLLYWOOD. 24-HOUR SERVICE. UNEXCELLED BACHELOR APTS. FREE LIGHTS, GAS, GARAGE, PRIVATE PARK. SUN BATH BOOTHS ON ROOF. 6075 FRANKLIN AVE. HE. 4161.

NOW OPENING
Edgemont Manor Annex
Most mod. & complete bachelors, singles & suites. Reas. 24-hour switchboard serv. Garage service. 1724 N. EDGEMONT. OL. 2961.

BLACKBURN APTS.
BEST IN HOLLYWOOD. 24-hr. switchboard, maid serv., soft water, Frigid. Sgls., dbls., 2 baths. 1805 N. Wilcox, cor. Yucca. GR. 5151

$37.50 Best Value in L.A.
LODGE ARMS
1831 N. NEW HAMPSHIRE. Lge. sgl., comf. & homey. Frigid.

THE EL CAPITAN
5737 FRANKLIN AVE., HOLLYWD. Comfort, quiet, refinement. Extra lge. doubles, luxuriously furn. Twin beds. Extras incl. $85 up. GR. 9497.

LYNNE MANOR APTS.
Singles and doubles, $60 to $90. Best part of Hollywood, modern in every respect. Frigidaire, etc. 6370 Franklin Ave. HO. 2752.

NIRVANA APTS.
Spacious Singles and Doubles. Twin beds, large dinettes. Real homes. 24-hour service. 1775 Orange Dr., near Franklin.

$60 Yorkshire Arms $65
3 rooms, individual and homelike. Lt., gas & elec. refrig. included. Curson and De Longpre Av. GR. 9784

VILLA FAVORITTA
Beautiful fireproof bldg. in Hollywood. Only a few doubles & bachelor apts. left. Close to shopping dist. Cor. Franklin & Bronson.

JUST OPENING
BOWEN-BECK APTS. Spacious singles & doubles. Real homes. 5116 ELEANOR, Nr. VINE.

EXQUISITE furn. studio apt. Oriental rugs, 17-ft. beam ceiling. Open stair to bdrm., bath. Real fireplace, elec. refrig. Gar. $125. 1160 N. Curson. GL. 8774. Small studio apt. $65.

$30 ROMAINE APT. $40
Spacious all outside rms. Frigid., tile bath & sink. 1000 N. Serrano.

$35 AHMED APTS.
Attractive sgls., maid & phone serv. Also hotel rms. 5616 Lexington av.

$45 Dorcas Apts. $55
330 No. Ardmore ave. Frigidaire, modern.

KATHLEEN M. APTS. NEW. Singles $55-$100, incl. extras. 1261 N. ORANGE GROVE. HE. 9064.

[illegible]

$35 UP THE GARFIELD
[illegible] 1823 N. Garfield Pl.

[illegible]

South and Southwest —21-B

GRAND opening, something different. New, 3 rooms, completely furnished with electric refrigeration. Apt. flats, southwest corner of Hill & 39 st., 10 minutes to city on Grand ave. car. 3 blocks to main entrance Coliseum, Exposition Park. Don't fail to see this.

EDGEPARK APTS.
3977 Menlo nr. Exposition Pk. Beaut. mod. Spanish. Frigid. $47.50, $52.50.

$35 FRONT sun. apts., ovstfd., tile bath, shwr., Frigid., few steps from car line. 1615 W. 85 st. YO. 1827.

DOUBLE, new, very attrac., gas, lt., linen, gar., furn. $52.50. 1711 W. 64.

MODERN sgls. General Elec. refrig., showers. 1341 W. SANTA BARBARA.

TO LET—APARTMENTS— Unfurnished —21½

NEW DE LUXE DOUBLES
Unfurnished 3 rms. & dinette. Frigidaire, unit heat, garage. Half block south of Wilshire Blvd.
736 SO. GENESEE.

HIGH-grade 3-R. apt. L.R. 15x18, D.R. 12x12. Lovely kitchen & bath. G.E. Gen. Electric, gar. opt. 100 So. Berendo.

BERENDO ST., 309 N. 4-room apart. Landscaped terrace entrance. Frigidaire. Adults only. Ph. WA. 8103.

EL MIRADOR
NOW OPEN
The ultimate in unf. apt. homes. Range 3, 4, 5, 6-rm. suites; newest and most modern, incl. subterranean gar. Reasonable rentals. 8221 Fountain Ave., cor. Sweetzer.

El Caballero Gardens
Beautiful 5-rm. studio apt., french colored tile bath, subterranean garage, beaut. gardens, lease, $110; adults. 1637 N. Garfield Pl., Hollywood.

BEAUTIFUL NEW FRONT CORNER apt. 2 bedrooms, living-rm., kitchen & dinette, patio, beam ceiling, fireplace, gar. Maid service. 343 N. SYCAMORE, corner Oakwood, near Beverly. OR. [illegible]

6-RM. COR. UP. STUC. DUP. 2 BED-RMS., SLP. PCH., LGE. LIV. RM. $85. 2226 WEST BLVD. LAFAYETTE SQ. DIST. OWNER. WH. 6832.

AN APT. HOME IN HOLLYWOOD. Lge. dbl. Frig. Hot water. Elect. ventilation. Priv. entr. on beaut. patio. 1165 N. HOBART. HO. 8230.

5-RM. Wilshire-La Brea dist. ½ blk. from Wils. $40, $50. Inc. hot water, Frig., gar. 742 S. Spaulding.

EL MONTALVO
So. Mariposa ave., cor. 2nd. Dignified, high class apts.

[illegible]

TO LET—FLATS— Furnished

West and Northwest —22-A

[illegible]

4-Rm. Beautifully Furn.
Gas steam heat, elec. refrig., gar. 1401 Alvarado Terrace. EX. [illegible]

[illegible]

Hollywood —22-W

[illegible]

South and Southwest —22-B

[illegible]

East and Southeast —22-C

4-RM. furnished, sunny flat, 2 beds, gar. $30. 121½ E. 31ST ST.

[illegible]

$5.75 WK.—3 rooms, bath. Gas, light included. Adults. 1237 E. Vernon. Inquire 1238½ E. Vernon.

TO LET—FLATS— Unfurnished

West and Northwest —23-A

[illegible]

6-RM. duplex, either upper or lower available, 2 bedrms. and real breakfast rm. Garage. Frigidaire, block to bus and markets. $45. See 10661 Ayres in Westwood. Mr. HALL. MU. 6331. Eves. WA. 9516.

6-RM. best location, No. lower. 460 So. Berendo, 3 bedrms., 2 baths, 2 garages, very desirable. Only $70. P. L. Lindley. VA. 9191.

6-RM. COR. UP. STUC. DUP. 2 BED-RMS., SLP. PCH., LGE. LIV. RM. $85. 2226 WEST BLVD. LAFAYETTE SQ. DIST. OWNER. WH. 6832.

6-RM. EXQUISITE NEW FLAT. S. upper, 3 bedrms., 2 gars., elec. refrig., unit heat, jan. serv., all for $80 per mo. Best sect. of Bev. Hills. OX. 6176.

[illegible]

TO LET—FLATS— Unfurnished

West and Northwest —23-A

5 ROOMS, upper north flat. $45. Frigidaire, garage, newly decorated. 227 South Gale st., Beverly Hills. ½ blk. south of Wilshire. Owner. 727 S. SPRING ST. TR. 0901.

[illegible]

5-RM. NEW SUNNY FLAT. Everything conv. Near 3 cars & bus. 1564 S. HOBART. RO. 4094.

[illegible]

5-RM. LOVELY NEW FLATS. FRIGIDAIRE. $45-$50. OX. 5685.

6-ROOM MODERN, FRIGIDAIRE. $45. 2322 DUNSMUIR.

[illegible]

Hollywood —23-W

[illegible]

South and Southwest —23-B

[illegible]

TO LET—FLATS— Unfurnished

East and Southeast —23-C

5 BEAUT. rms., tile bath, gar., nr. Jr. & Hi schl. $60. S. SOTO ST.

4 ROOMS, sleeping porch; garage. P carline. 440 S. Evergreen ave.

[illegible]

North and Northeast —23-F

3-R. ev. conv. Charming place to live. Light, gas, ph. free. GA. 1835.

TO LET—HOUSES— Furnished

West and Northwest —24-A

20 ROOMS, beautifully furnished to a 5-room furnished home. $85 per month to $2500 month. FOR ALL BEVERLY HILLS HOMES See MISS JOY

The Frank Meline Co.
BEVERLY HILLS OFFICE. OX. 6171

12-RM. Hollywood estate, 6 bths. $2000
9-rm., Windsor, 3 bth. $250
6-rm., 2-sty. stucco, 2 bth. $150
7-rm. English, 2 bth. $125
MISS RUSH

CHELEW & HOIT
3841 Wilshire Blvd. DRexel 4286.

12 Rm. Beaut. Spanish
HOME, FURN. OR UNFURNISHED. Consisting of living-rm., dining-rm., brkfst.-rm. & entrance hall, 4 very large attractive bedrms., library, 4 baths & 2 maids' rms. Linen, silver, dishes, included. Elegantly furn. rms. Beautiful garden leading from patio. Unit heat, 2 frigidaires, laundry, 2-car gar. Brokers protected. 514 N. BEVERLY DR.

11-ROOM BEAUTIFULLY FURN. BEVERLY HILLS HOME. MUST SACRIFICE AT $550 MO. OWNER LEAVING CITY. CR. 9328.

10-RM. 3 bth. Eng. home $400
[illegible]
DU. 3300. Mrs. Wood.

LAACK & WILLIAMS
3739 Wilshire Blvd., nr. Western.

[illegible]

The Henry de Roulet Co.
Wilshire at Western. DU. 4400.

[illegible]

FRED BARMAN COMPANY
130 Wilshire Blvd., Beverly Hills. OX. 7181

[illegible]

THE ROSE GARDEN
IN HOLLYWOOD
1166 TO 1174½ N. HOBART BLVD. 4-rm. units, mod. Frigid. Showers. New and gorgeously furn. Twin beds, extra dbl. bed. Fine rugs, all drapes. Furn. complete. Gar. Beaut. grounds, shrubs & trees. Sunny all day. Rent reasonable.

HOLLYWOOD RENTALS FURNISHED & UNFURNISHED CALL MISS EDYTH. GR. 0402.

Home Rental Bureau
6381 HOLLYWOOD BLVD. GR. 4971

[illegible]

South and Southwest —24-B

[illegible]

TO LET—HOUSES— Furnished

West and Northwest —24-A

[illegible]

Rental Specialists
Newell VanDerhoef, Inc.
6693 Sunset Blvd., cor. Las Palmas. GLadstone 3148.

GORGEOUSLY furn. Span. estate in Hollywood Hills, 5 min. from blvd. 4 bedrms., 4 baths, lovely garden & view. Very secluded. GR. 7802.

HOLLYWOOD RENTAL Specialists
MR. & MRS. CARR
Real Est. 6331 Holly. Blvd. HE. 9808

MUST RENT MY HOME AT ONCE. Beaut. exclusive Lafayette Square. 12 rms., elegantly furn. Very low to right party. EM. 3139.

[illegible]

Hollywood —24-W

10 RMS. 4 bedrooms, 3 tile baths. Double garage. Water & gardener service paid. Rent $300. 1707 N. Gardener. Call Sec. Bank. FA. 2771.

[illegible]

South and Southwest —24-B

[illegible]

East and Southeast —24-C

[illegible]

North and Northeast —24-F

[illegible]

TO LET—BUNGALOWS— In Courts

Furnished —24½-G

4 LARGE rms., attract. furn., beaut. surroundings, hillside, view, every convenience. Apply 3453 FOUNTAIN, between Sunset & Santa Monica.

[illegible]

TO LET—BUNGALOWS— In Courts

Furnished —24½-G

4-RM. SEPARATE BUNG., $35. 3220 EWING ST. OL. 8389.

[illegible]

COMPLETELY FURNISHED
4-rm. bungalows, $50-$65.
1366 Ridgewood Pl. (1 blk. east of Van Ness, near Sunset.) GL. 1168.

$32.50 SGLS.—DBLS. $40
Close in. L car. 977 S. Ardmore.

[illegible]

Unfurnished —24½-H

[illegible]

TO LET—HOUSES— Unfurnished

West and Northwest —25-A

[illegible]

BESS A. GREENE
HOUSE OF RENTALS. OR. 1175
840 S. La Brea

[illegible]

LAACK & WILLIAMS
3739 Wilshire Blvd., nr. Western.

[illegible]

The Henry de Roulet Co.
Wilshire at Western. DU. 4400.

[illegible]

7 ROOMS 3 BEDROOMS
Westwood
[illegible]
Mr. Hall, 734 Security Bldg., 5th & Spring. MU. 6331. Eves. WA. 9516.

[illegible]

TO LET—HOUSES— Unfurnished

West and Northwest —25-A

6 ROOMS, 3 bedrooms, hardwood firs., tile bath, large screen porch, garage. Adults. 1424 W. 24th st.

[illegible]

BEAUTIFUL HOME IN BEVERLY HILLS
For lease unfurnished, 8 rooms, 4 bedrooms, 3 baths, large two-story living room, electric refrigeration. Lovely enclosed garden, 300 rose bushes and fruit trees. Very reasonable rent to desirable tenant. 506 Bedford Drive. OXford 1456.

[illegible]

Hollywood —25-W

10-RM. beautiful home, 4 bedrooms, 3½ baths, unit heat, Frigidaire. Very reasonable. CR. 4411.

[illegible]

6-ROOM BUNGALOW
616 NO. SERRANO.

[illegible]

South and Southwest —25-B

[illegible]

TO LET—HOUSES—

[illegible]

TO LET—SUBURBAN

SIERRA MADRE

[illegible]

Southwood

[illegible]

MONDAY MORNING.

TO LET—FOR BUSINESS— —27

[illegible]

TO LET—MISCELLANEOUS

[illegible]

BOATS, YACHTS, CANOES—

[illegible]

AUTOMOBILES, USED—

[illegible]

HOLLYWOOD
Largest Dealer
150 CARS
Good Cars As Low AS $50 DOWN
[illegible]ollywood Buick Agency
[illegible]151 HOLLYWOOD

Buick '28 Master Coupe

[illegible]

CADILLAC

[illegible]

Cadillac '27 7 Pass. Sed.

[illegible]

AUTOMOBILES, USED—
Miscellaneous —40

LEAVITT'S
2-DAY SALE
Extended to Include
Today Monday

Many Who Were Unable
To Come Before
Can Still Get a Super
Bargain Today
in
America's Finest
Used Car Store
1330
S. FIGUEROA

STOCK OF 180 CARS
Prices Cut Over
$17,500

CARS AS LOW AS
$16.50

10 UNHEARD OF
SUPER-BARGAINS

1.	Ford tour.	$16.50
2.	Stude. Lt. 6 tr.	19.50
3.	Willys-Kn. tr.	25.00
4.	Chlmrs. Sp. sd.	35.00
5.	Moon Sport rd.	99.50
6.	Hudson coach	99.50
7.	Wlys-K. 66 rd.	195.00
8.	Whpt. 2-dr. sd.	195.00
9.	Falcon Kn. rd.	295.00
10.	W-Kn. 66 A sd.	595.00

23 MAKES TO
SELECT FROM

EXTRA SPECIALS

WILLYS-KNIGHT SEDAN, LATEST 70 B	[illegible]
WHIPPET 6 SEDAN, LATEST MOD. 98 A	395
WHIPPET 4 SEDAN, LATEST MOD. 96 A	495
NASH 1927 STD. 6, DE LUXE SEDAN	445

Terms
CARS UNDER $100 CASH
CARS OVER $100 ON OUR
EASY TERM CONTRACT

REMEMBER
OVER 180 CARS TO SELECT FROM
ALL BARGAINS

BE SURE TO ATTEND
THIS SALE AND URGE YOUR
FRIENDS TO ATTEND—THEY
SAY THAT WE ARE ALMOST
GIVING CARS AWAY.

J. W. Leavitt & Co.
Established 1894
1330 S. Figueroa
WE. 1207.
OPEN 8 A. M. UNTIL 10 P. M.

FORDS—

FORDS
1929'S AND 1928'S
Greatest Values In L. A.
COUPES, SEDANS
ROADSTERS, COACHES
AS LOW AS
$90 DOWN
We handle our own contracts.
Save That Enormous
Depreciation And Buy
from
Lloyd K. Hillman
507 S. FLOWER
OPEN TILL 10:30 P.M.

FORDS—150 MODEL A'S & T'S to choose from. [illegible]

[illegible]

FRANKLIN SEDAN
[illegible]

FRANKLIN SEDAN
[illegible]

Graham Page Coupe
[illegible]

GRAHAM-PAIGE
[illegible]

Hudson 6 '29 Sed. or Cpe.
Many extras. Guaranteed. [illegible] Murphy Motors Co. [illegible]

[illegible]

AUTOMOBILES, USED—
Miscellaneous —40

CLOSING
OUT
EVERY CAR
MUST BE
SOLD
BY SUNDAY 6 P. M.
DALTON'S, INC.
542 S. Figueroa. L. A.

[illegible]

Lincoln Le Baren Sedan
[illegible]

[illegible]

Nash Light 6 Coach
[illegible]

[illegible]

Douglas M. Longyear, Inc.
[illegible]

[illegible]

PONTIAC 28 CPE.
[illegible]

Pontiac '28 Cab, $495
[illegible]

[illegible]

Stutz '28 "8" 7 Pass. Sed.
A dandy and only $975.
MADDUX, INC.
1059 So. Figueroa. WE. 4114.

[illegible]

Trucks, Delivery Cars —40-L

[illegible]

Dependable Used Trucks
[illegible]

AUTOMOBILES, USED—
Miscellaneous —40
Trucks, Delivery Cars —40-L

Mack Truck Corp.
[illegible]

REBUILT MACKS
ALL SIZES, DUMPS AND FLATS.
WE. 6261. ALAMEDA AT 30TH.

[illegible]

Trailers —40-M

[illegible]

Trucks for Hire —40-N

[illegible]

Automobiles Wanted —40-P

[illegible]

S. A. SCHERER
[illegible]

Autos Wanted For Cash
[illegible]

Accessories, Parts & Equipment—40-S

[illegible]

FURNITURE—HOUSEHOLD
GOODS, Sale, Exchange —30

[illegible]

Furniture at Auction —30-A

AUCTION
Tues., March 9, 9:30 A.M.
WE ARE MOVING
GOODS MUST BE SOLD
112 E. JEFFERSON
As we are not taking anything to our New Location
Dealers & Gen. Public
This is the time and place to stock up. Our house is loaded with furniture of every description consisting of 20 unit apts., conts. of many homes & closeout stocks.
Come & Be Convinced
Southwest Auction House,
I. Dorshkind & Son, Aucts. HU.4145

AUCTION!
[illegible]

BIG AUCTION
FURNITURE, RUGS & CARPETS
WEDNESDAY, 10 A.M.
MARCH 12TH, ALL DAY
3311 SO. MAIN
[illegible]

Auction Extraordinary
[illegible]

Auction Today, 10 a.m.
[illegible]

FURNITURE—HOUSEHOLD
GOODS, Sale, Exchange —30
Furniture at Auction —30-A

AUCTION TODAY
[illegible]

Auctions Wednesday
[illegible]

Furniture Wanted —30-W

[illegible]

WE. 8291

[illegible]

HU. 6149 OR EX. 3904

[illegible]

CASH AND PLENTY OF IT!
Call HUmboldt 5011
WE PAY THE PRICE!

YOU CAN'T LOSE
Phone HUmboldt 4517
MORE MONEY. ANY AMOUNT

[illegible]

HU. 4145

More Cash for Furniture
The Open Market GL. 0707

HIGHEST CASH PRICE
Call Mr. Wallace, EX.6141

WE PAY 25% MORE

[illegible]

SEWING MACHINES—
For Sale, Exchange, Etc. —32-X

[illegible]

MUSICAL INSTRUMENTS—
Sale and Exchange —31

STORAGE & USED PIANOS
[illegible]

USED PIANOS AND RADIOS $60 UP
TERMS LIKE RENT.
BARKER BROS.
Seventh st., Flower and Figueroa.

[illegible]

GOOD USED PIANOS
[illegible]

May Co. Music Dept.
[illegible]

For Rent —31-A

[illegible]

MUSICAL INSTRUMENTS—
Sale and Exchange —31
For Rent —31-A

GOOD RENTAL PIANOS
$4 A MONTH UP
BIRKEL MUSIC CO.
446 South Broadway. VA. 1241.

Musical Instr. Wanted —31-W

[illegible]

RADIO EQUIPMENT—
Sale, Exchange, Etc. —37

[illegible]

$39.50 AND $49.50
[illegible]

[illegible]

MACHINERY, ALL KINDS—
Sale and Exchange —32

[illegible]

Air Compressors, Portable
[illegible]

Tractors, Farm Implements —32-T

[illegible]

Machinery Wanted —32-W

[illegible]

MISCELLANEOUS—
For Sale —33

[illegible]

Office, Store Equipment —33-A

[illegible]

MISCELLANEOUS—
For Sale —33
Office, Store Equipment —33-A

SHOWCASE
BARGAINS
[illegible]

PRICES NOW ARE VERY LOW
PHONE HU. 0460
Used Fixture Dept.
Weber Showcase
& Fixture Co., Inc.
300 SO. LOS ANGELES ST.

Office Furniture—Exch.
[illegible]

631 S. Spring. 3 fl. VA.5305

[illegible]

Store Fixtures
[illegible]

DESKS-CHAIRS-SAFES
[illegible]

Ware Desk & Safe Co.

DESKS FILES SAFES
[illegible]

Typewriters and Supplies —33-C

[illegible]

Clothing, Furs, Etc. —33-D

[illegible]

Jewelry, Diamonds —33-E

[illegible]

Cameras, Supplies —33-H

[illegible]

Lumber, Bldg. Materials —33-K

[illegible]

ELECTRIC FIXTURES
[illegible]

Houses, Bldgs. to Be Moved —33-V

[illegible]

Aeronautics —33-Y

[illegible]

WANTED—
Miscellaneous —34

BOOKS BOUGHT
HOLMES BOOK CO.
814 WEST 6TH ST.
TEL. TR. 2285

We Pay Cash in 3 Hours
[illegible]

Diamonds, Jewelry —34-B

[illegible]

DIAMONDS WANTED
[illegible]

SWAPS—
All Sorts —39

[illegible]

SWAPS—
All Sorts —39

[illegible]

Don't Lose Your Equities
[illegible]

HORSES, MULES, CATTLE—
Goats, Sale, Exch., Wanted, Etc.

Horses and Mules —43

[illegible]

Cattle —43-A

[illegible]

POULTRY AND SUPPLIES—
Pigeons, Rabbits, Bees
Poultry and Supplies —44

[illegible]

POULTRY AND SUPPLIES—
Pigeons, Rabbits, Bees
Poultry and Supplies —44

[illegible]

Pigeons —44-A

[illegible]

Ducks, Geese, Turkeys —44-B

[illegible]

PETS AND SUPPLIES—
For Sale, Exchange, Wanted

Birds —46-A

[illegible]

Dogs —46-C

[illegible]

HOUSES—
For Sale
Miscellaneous —50

35 PRIZE HOMES
[illegible]

REPLICA OF THE ROMANTIC
HACIENDA OF OLD SEVILLE
[illegible]

NEARING COMPLETION
ROCHESTER & WARNER AVENUE
WESTWOOD HILLS
[illegible]

MUST LEAVE STATE
PALATIAL 10-ROOM
NEW SPANISH HOME
AT A SACRIFICE
[illegible]

IN WESTWOOD HILLS
[illegible]

SEE THIS
OPEN AFTERNOONS
Palatial Spanish Home
161 North June St.
[illegible]

YOU'LL CERTAINLY LIKE THIS
[illegible]

For Small Down Payment
I Will Sacrifice
B Zone Corner 80x132
[illegible]

Open For Inspection
317 NO. WINDSOR BLVD.
[illegible]
WRIGHT & BECKER
[illegible]

New Windsor 2-Story
[illegible]

JUST COMPLETED
[illegible]

HANCOCK PARK
[illegible]

Foreclosure Bargains
[illegible]

HOUSES—
For Sale
Miscellaneous —30

CASA DEL VISTA

Another Home Supreme. Ready for occupancy. 7 bedrooms, 6 baths. A marvelous location, with unobstructed view of mountains, city & sea. A rambling, rustic, California Ranch House, with every modern convenience and luxury. 9-hole putting course, enclosed motor yard, rustic water course and sunken garden. A home that will age gracefully and increase in value with the years. Exquisite decoration and elaborate tile work. Hospitable reception hall. Dignified dining room. Spacious living room with marvelous view. Interesting library with concealed buffet, and hand-rubbed plank floors. Friendly morning room. Model kitchen and butler's pantry. A distinctly unusual floor plan. 842 BEVERLY GLEN BLVD., north of Wilshire. Open all day. For directions phone OX. 7711.

IN BEAUTIFUL WESTWOOD HILLS

On a high 80-foot lot north of Wilshire Blvd. and close to Westwood Village. This 2-story Spanish home has 9 rooms with 4 bedrooms, 3 baths. All rooms are large and the decorations are the last word in beauty and quality. All master bedrooms have dressing rooms and large closets. Full tiled kitchen with large G. E. refrig. This home is complete in every detail and beautiful inside and outside. 3-car garage. Come out today and see it. You will be pleased. The price is only $27,500. The address is 1066 Selby Ave., 2 blks. north of Wilshire. Phone OX. 1307.

A BIT OF OLD BARCELONA IN CALIFORNIA
$8500

Charming living room, beam ceiling, real fireplace. Lovely dining room looking out on a restful patio with its sparkling pool and low overhanging awnings. Sunny breakfast room with dainty extension table and chairs. Electric refrig., twin sinks, etc. 3 large bedrooms, 3 tiled baths. Unit heat. Uniquely designed lighting fixtures. A real home. Just completed. Call Harden, HO. 7982.

FORCED SALE WINDSOR SQUARE LOT 70x185

10-rm. modern stucco home, 3 tile baths, sleeping porch, sunroom, all large & airy & beautifully furnished. Dbl. garage & laundry. Formerly priced at $35,000. Can deliver for $25,000 furn. for quick action. Chapman or Montrose.

KELLS & GRANT
Wilshire at Western. DU. 2000.

IN WESTWOOD HILLS
2341 MALCOLM AVE.

The "LITTLE MASTERPIECE" of Westwood Hills. Entry hall; 3 bedrooms; 2 tiled baths; cedar closet; elect. refrig.; unit heat. Built by owner for home. Exceptional construction. Easily worth $1000 more. Close to schools, shops and transportation. See this NOW. It won't last. Phone OX. 1307.

$3500—TERMS
A REAL BARGAIN

Spanish type stucco bungalow, 5 rooms, hardwood floors, tile bath, double garage, 50-ft. lot, close to stores & transportation. 8323 Atlas st., 3 blocks No. of Huntington Drive at Lowell ave.
CALL OWNER. TRinity 1267.

MUST SACRIFICE

2-story Wilshire district home, 4 bedrooms, 3 baths. Close to schools and car line. Terms to suit purchaser. Address [illegible] S. BRONSON. Phone DR. 2368 for appointment.

$3425 TOTAL PRICE
5-rm. modern stucco, separate breakfast rm. Hardwood floors. Tile bath & sink. 2-car gar. Lot 40x150. $725 down, balance $18 mo. Open Sunday. SOUTHGATE, 8314 LONG BEACH BLVD. LA. 3431.

SACRIFICE SALE

3 bungs., lot 50x140, near Melrose & La Brea. QUICK SALE, $6750. Mr. English, Realtor, 3934 W. Wash.

[illegible]

NEW 14-ROOM DUPLEX

In Beverly Hills, artistic and ultra-mod. Will trade. Builder, OX. 5348.

[illegible]

West and Northwest —30-A

[illegible]

SPECIAL $9250
5-RM. STUCCO BUNGALOW

This is real bargain. 3 bedrooms, 2 baths, elec. control furnace. Between Beverly Blvd. and 3rd st., west of La Brea, at 177 S. Gardner. Phone Owner, OR. 4930.

New Windsor Square

8-rm. Span., 4 bedrms., 3 baths. This fine home must be sold to close estate. Price is below cost. Has great future. Clear. Easy terms. Vacant. Open 1 to 6 p.m. 117 S. Larchmont Blvd. HO. 7819.

Choice Norton Ave. Prpty.

10-rm. good old 2-story frame home, 3 B.R.'s, 2 baths. B ZONE LOT 60x212 ft. Owner sick. Must have cash. Consider bungalow or lot as part pay. EM. 0613.

POSITIVE SACRIFICE
6-RM. STUCCO HOME

[illegible]

Eastern Co. Liquidating
6 AND 7-ROOM HOMES
EASY TERMS
MUST BE MOVED
HE. 2117.

New Home in Carthay

Spanish. Must be seen to be appreciated. 7 rms., 3 tile baths, close to school, bus & car, 1 blk. S. of Wils. 825 Schumacher Dr.

[illegible]

Was $26,500 Now $16,500

[illegible]

HOUSES—
For Sale
West and Northwest —30-A

QUAINT SPANISH
FARM HOUSE TYPE
JUST REDUCED TO $6950

Living room has real fireplace and built-in book shelves. Furnished breakfast room looking out on patio aflame with flowers and shrubbery. Convenient kitchen with electric refrig. Bedrooms decorated on Sanitas. 2 tiled baths, separate stall showers. Cedar closets, unit heat. Two garages. Lawn and sprinkling system in. Call Mr. Hart, HO. 7904.

WILSHIRE SACRIFICE ONLY $10,850

Beautiful English stucco, 7 rms., 2 baths, 3 bdrms. Front rooms gumwood. Wall oil decorated on canvas throughout. Frigidaire, steam ht., double garage. A positive bargain with a reasonable down payment. No trades at this sacrifice price. OTTO G. WILDEY, LTD., 5002 Santa Monica Blvd. OL. 0683.

NEW bungalow with modernistic features, near Wilshire Blvd. 6400 Maryland Dr. Owner, WH. 6030.

South and Southwest —30-B

$127 DOWN
YES, THAT'S ALL.

Price $4250. Clear. No assessments. 5 rooms. Hardwood thruout. Bath and sink tiled. Built-in ice box. Glassed-in laundry porch. MANY OTHER NEW FEATURES. Beautiful street, all built up. Lawn, garage and big lot. CALL MR. ADAMSON, WE. 0351 daily; evenings VE. 2705. See me at 1016 S. BROADWAY.

Angeles Mesa Homes

4-5-6 & 7 rooms. $4800 to $7950. Beautifully finished, pretty lawns and shrubs. Improvements in and paid for—no assessments.
Very easy terms.
See these before you buy.
ANGELES MESA LAND CO., Owners
3900 W. SLAUSON. VErmont 0140.

Steal This Home

Come out right now with your checkbook. Beautiful 5-rm. home, completely furnished. Must go today. $6950. Terms. Note this choice loca. 1738 W. 41st Dr., w. of Western. MO. 11797.

Brand New Corner Home

$5750, 6-rm. beauty, dish-washing sink, stall shower, heaters & everything, close in, nr. Vermont car, library & great S.W. shopping center. Cole, bldr. 6106 S. Vermont. TH. 7034.

LOVELY COTTAGE
3339 Eighth ave., 2 bedrm., bath, deep lot. Variety fruit & flowers, all perf. cond. This prop. now in probate & desire sell direct. Very reas. Pr. & terms. Open for inspection.

North of Florence Av.

7 rms., 3 bedrms., like new. Big lot. Paved st. Near everything. ONLY $3950. $400 cash, bal. like rt. See it now, key 5928 S. Vermont.

OPEN FOR INSPECTION
813 W. 57th st. 6 rooms. Hdw. floors, tile sink, 3 doors of Hoover st. car. Only $5000. With $750 cash. See this. Woodard, 5712 Vermont. YO. 2767.

TOTAL PRICE $3500

6-room newly decorated west side bungalow, total price $3500. Terms. Call 1156 W. 54th st. PL. 6823.

[illegible]

East and Southeast —30-C

FORECLOSURE
5-rm. new stucco bungalow. Off Whittier Blvd. $3250. Easy terms. Brown & Johnson, owners. 201 S. La Brea. Oregon 0705.

[illegible]

North and Northeast —30-F

SACRIFICE for quick sale, 2 houses, 2 gar. $4000. Some cash. All improved. CA. 8466. 4028 Floral Dr. P car.

HOLLYWOOD—
For Sale, Exchange, Etc.

DO YOU WANT A REAL HOME?

9 rooms and 3 baths in the hills of Hollywood. Corner lot, brand new, acquired under foreclosure. Will take good lot as first payment, balance on easy terms. Price $20,000. MR. O'GRADY, 727 S. Spring st. TR. 0801.

FINE 9-room home, 3 baths, double garage, in beautiful Hollywood Hills. Large lot, covered with oak trees, beautifully landscaped. Cost $35,000. My price $18,500. Best offer buys same this week. Must have cash for equity. Bank mtg. $10,000. 3004 BEACHWOOD DR. Owner, HE. 5488.

"B" ZONE lot 50x150, seven-room house in Hollywood District, which is fast developing for apartment house purposes. Will give very attractive price for quick action. Courtesy to agents. 5837 Virginia Ave., or call MUtual 7968.

OWNER forced to sell 5-R. bung. A-1 cond. on income st., 2 blks. N. of Melrose, 300 ft. W. of Western. 5325 La Cresta Dr. Own. on prem. Sun. OR. 4997.

TO close estate, B Zone, 70x175. Good 6-room bungalow. A sac. North of Hollyd. Blvd. near Western. See at 5421 Russell ave. Make offer. Phone L. R. Freeman, HO. 7188.

Corner Lot By Owner

Desirable for apts. 75x137. Priced to sell. No trades. 1902 N. Van Ness. Cor. Franklin. HE. 5595.

[illegible]

NEW 2-STORY STUCCO
$5700
See Evans. 1800 N. Vermont. OL. 8072.

NEAR SUNSET, $7750

3-bedrm. stuc., unit ht. Fine view. Big lot. 8556 W. Knoll Dr. OX. 3934.

SACRIFICE

[illegible]

REDUCED ONE-THIRD
11 rooms, 6 bedrooms, 5 baths. Less than $35,000. GR. 9866.

[illegible]

HOLLYWOOD—
For Sale, Exchange, Etc.

RITZ-CARLTON

Stamps this locality as "Sterling" stamps silver. This beautiful French Norman home in Hollywoodland offered for the first time. 8-R., 3 bedrm., 2 baths, double garage. Unusually attractive studio living room. Owner will sell furnished, $20,000, unfurnished $17,500. $8000 can remain on mortgage. One of those rare chances to secure a choice home at almost the price of a bungalow.
B. L. SPENCE
2690 N. Beachwood Dr. HO. 1344.

BEST buy in Hollywood hills, 7 rms., 2 baths, a beauty. Want lot or house in Gardner Jct. GR. 7938.

FOR SALE OR TRADE BY OWNER. 60-ROOM APT. HOUSE, 5819 GREGORY AVE., HOLLY'D. AX. 5543.

BARGAIN, new stucco, fruit trees. 516 N. LAUREL. WH. 2885.

BEVERLY HILLS—
For Sale, Exchange, Etc.

REPLICA OF THE OLD ENGLISH MANOR
SET IN A RESTFUL GARDEN
AFLAME WITH FLOWERS

This stately home has 7 lovely rooms, large living room with rare old English fireplace. Most convenient kitchen, best equipment, including General Electric refrig., Electric clock, etc. 3 attractive bedrooms with dressing rooms. 2 complete tiled baths with stall showers. Cunning breakfast room flooded with sunshine. Unit heat. Double garage. Close to schools, trans., also Ralphs and Desmonds new location for the astonishing price of $11,350. Call W. O. Hills, HO. 7909, or drive out Wilshire Blvd. 1 mile beyond Los Angeles Country Club to Malcolm ave., turn south on Malcolm 3 blks. to 10836 Rochester Ave. House open 1 to 5.

A DREAM IN SPANISH

7 rms., 2 baths, separate shower, elec. refrigeration, unit heat, lovely patio, pool & garden, exclusive street in Bev. Hills. Worth $16,000. Will sac. for $12,500. Drive out Wilshire to 261 S. LA PEER DRIVE.

Owner's Sacrifice

Beautiful new Italian home, ½ blk. Wilshire Blvd. 4 bedrms., 3 baths. A masterpiece, only $22,500 for terms. Appointment and keys, owner's agent
NELLIE OF BEVERLY,
441 Wilshire Blvd. CR. 5097.

Buyers Attention

Drive by & look at 720 N. Camden Dr. Best of all buys. Lot 100x200, beautifully shrubbed. Call Mr. Winchel. OX. 6151.

BUYERS ATTENTION

New 2-story, 9-rm. Spanish, 4 bdrms., 4 baths, all large rooms, 60-ft. lot to alley, for less than duplication cost. 222 S. Bedford Dr.

EXCLUSIVE
BEVERLY HILLS HOME
ARTISTIC & DELIGHTFUL
SURROUNDINGS.
MRS. LEONARD, OX. 1131.
With MR. KENNETH A. BRAINARD

HORSE LOVERS—14 acres plus for $43,000. Terms. Just across canyon from Will Rogers's ranch and about mile from Rogers's Riviera and Uplifter's polo fields. Phil Norton, VA. 7151.

360 S. PALM DR.
$9950
BEVERLY HILLS' BEST BUY
7 RMS., 2 BATHS, TILE KITCH.
ACTUAL VALUE $12,500. OX. 6166

FOR SALE BY OWNER
LOW PRICE, GOOD TERMS
2 new 2-sty. Span. homes, 616 N. Rodeo Dr., 216 S. Linden Dr., 308 S. Roxbury Dr. OX. 4914. Eve. OX. 4286.

2-STORY HOME

Just completed, 9 spacious rms., 4 bedrms., 3 colored tile baths, price $18,500. Owner, bldr. 236 S. Camden.

[illegible]

BUILDERS

51x150 residential income lot, close to transportation. $3500. Z. D. ELLIS, 186 N. Canon Dr. OX. 4961.

243 S. BEDFORD DR.

10 rooms, 4 baths, 60-ft. lot. Bargain for cash. CR. 6432.

706 N. WALDEN

5 bedrooms, 3 full tile baths. Open for inspection. CR. 4184.

BRAND new two-story house in 700 block No. of Santa Monica. Priced at only $35,000. No agents. Call OX. 1054.

SELECT listings of Beverly Hills, Holmby Hills and Bel-Air properties.
LEE GOGGINS,
441 Beverly Dr. CR. 6505.

[illegible]

FOR RENT—Charming English 7-rm. bung. Frigidaire, 3 bdrms., only $75. Open today. 454 S. REXFORD.

WESTWOOD HILLS—
For Sale, Exchange, Etc.

FOR SALE—6 rms., bath, nook, screen porch, double gar. 10 min. drive from U.C.L.A. 5 min. from Fox studio. 2151 Balsam, between Pico & Santa Monica Blvd. Bargain, easy terms. Owner. OL. 8527, before 9 a.m. or after 6 p.m.

NEW 7-R. 2 baths, bung. 1 blk. Wilsh. $13,500. Want smaller S.W. or foothill towns. OX. 5003.

CHEAPEST desirable residence lot north of Wilshire, 70x180, $4875. $900 cash. OX. 8183.

MAKE offer on my 5-room stucco, like new. Most any terms. Open for inspection. 2351 MALCOLM.

SACRIFICE for quick sale, 50 ft. inc. lot, full price $1650. 1913 Westwood Blvd. W. LA. 31290.

OLYMPIC BLVD. 5-R. bung., furniture & radio, $3750 buys everything. All or part cash. 10513 Lauriston av.

APT. HSE. UNIQUE PROFITABLE INVESTMENT FOR LADY. OWNER. Address C, box 466, Times Branch.

BELIEVE it or not! 52-ft. inc. lot, $1600. 1940 GREENFIELD AVE.

SEE 10328 Eastbourne ave., today. 7-R., 2 baths. Owner, LA. 3255.

GLENDALE—
For Sale, Exchange, Etc.

BEAUTIFUL STUCCO
THREE BEDROOMS
$6,300—$1,000 CASH

A splendidly built home of unusually attractive design and appearance at an exceptionally low price. Beautiful living room, real fireplace, real gum woodwork; three bedrooms. A foreclosure, but looks and is like new. Lawn front and rear, shade and ornamental trees and shrubs, lot fenced, double garage with children's play room. Close to car, high and grade schools, park, plunge and municipal tennis court. Open Sun.

Greenlaw Realty Co.
148 South Brand. Douglas 9201.

FIT FOR A QUEEN

A vision of England's early Normandie architecture, in most exclusive location. It has everything: Unit heat, 2 colored tile baths, beautiful shrubs, sunken garden, etc. And only $9000. 1st mtg. $3500 at 6%, bal. arranged. SEE IT! Ralph R. Race, 219½ So. Brand.

ABOVE FOG
$4950—$500 DOWN

Vine-covered, cobblestone and frame, 3 bedrooms, lot 100x200, beautifully terraced in rear, many large trees and valuable shrubs, wonderful view.
OTTO G. WILDEY & CO., LTD.
229 W. Bdwy. at Central. Doug. 250

LEAVING GLENDALE

$8500. TERMS. Take my beautiful $12,000, 2-story Italian stucco home, 3 bedrooms, unit heat, double garage, sprinkling system, fish pond, rare fruits & flowers. Rossmoyne dist. 1105 N. CEDAR ST.

Exclusive Rossmoyne

Attractive English stucco, 7 rms., 2 tile baths, unit heat. Only $7350. Shook Realty Co., 116 So. Brand. Doug. 2590.

H. L. MILLER CO.
Real Estate, Insurance, Loans
212 E. BROADWAY, GLENDALE
Phone Douglas 853

A GENUINE SACRIFICE
Fine 7-rm. home, near Hoover High, 2 baths, unit heat, elec. refrig., beaut. fin. $8750, easy terms. A. L. Baird, 217 E. Brdwy. Doug. 9897.

6-RM. bungalow, furnished, good heating, large lot, fruit trees and shrubs, dble. garage, built for home a few years ago, $6500, much below value. 1310 N. Maryland.

$1600—SACRIFICE $2750 lot for cash, 50x200. All improvements in and paid for. AL. 8814; Douglas 7965.

$11,000, 100x388 at 616 E. Verdugo Rd. Ideal for bungalow court. Owner.

EAGLE ROCK
For Sale, Exchange, Etc.

BELOW cost, $4750, $500 cash, 5-room modern stucco, above Colorado Blvd. J. C. RICHARDSON REALTY CO. 5028 Eagle Rock Blvd.

NEW 7-rm. stuc., tile bath, sink, steam heat, dbl. gar. 5030 Monte Bonita Dr., formerly Tunnel st.

PASADENA—
For Sale, Exchange, Etc.

FOR sale, greatly reduced. Charming Altadena home & gardens. Lot 180x218. Total 5 bedr., 4 bths. $40,000. Hogan Co., sales & rental. 379 E. Colo. st., Pas. Ter. 2151. Est. 19 yrs.

ALHAMBRA—
For Sale, Exchange, Etc.

IN BEAUTIFUL SAN MARINO
Owner leaving, must sell, 8-room 2-story stucco, 2 baths, 4 bedrooms, 3-unit furnace. Special fireplace. Frigidaire. 2-car gar. Mountain view. A buy at $13,000.
We have for exchange a 2-story brick residence in Denver for a 5-rm. res. in or near Los Angeles or Alhambra.
BALDWIN REALTY CO., INC.
20 S. 1st St. Phone 68

DELIGHTFUL new 5-rm. stucco, off Valley Blvd. at 704 S. 8th st. $3950. Attractive terms. Owner, 1614 W.

$4000, NEW stucco bung. Nr. Valley Blvd. Own. CA. 1731. 205 N. Griffin.

5-RM. new stucco, small dn. paymt. Terms to suit. TH. 7491. L. A.

SAN MARINO—
For Sale, Exchange, Etc.

SAN MARINO LOT 70x165.
$1000 underpriced. Best location. San Marino Realty Co., 982 Htg. Dr.

CITY LOTS AND LANDS—
For Sale —33

AUCTION

WEDNESDAY, MARCH 12, 2 P.M.
Two lots about 25x125 each, located on EAST 104TH ST. near WILMINGTON AVE. These lots are clear of all debt and will be sold to the HIGHEST BIDDER WITHOUT LIMIT OR RESERVE. Terms ¼ cash, 1-4 cash net close of bidding. Sell Separate or Together. H. N. WOOD, Auctioneer. AX. 9716.

! WHAT A BUY !

Glendale lot, valued $2800, near Oakmont Country Club, for $795 CASH. All clear. Paving in and paid for. Sewers in. J. A. MARNEY, 306 Central Bldg. TR. 3851.

48-FOOT double frontage, concrete streets, paid for; overlooking Silver Lake near schools, markets, cars; only $275 cash, bal. easy. Might finance building. Call OLy. 6303. 1500 SILVER LAKE BLVD.

SO. PASADENA-L.A., short cut, under construction via Monterey Rd. Have N.E. cor. Coleman ave. and N.E. cor. Pullman st. on major hiway. Reasonable. See or write. V. H. BUSH, 373 Kendall ave., L. A.

TRUST BARGAIN

To close a Bank of Italy trust. Well located lot, retailed at $1445. Discount 60% to builder, all cash. MR. STONER, DU. 7161.

WILSHIRE DIST. APARTMENT LOT. Splendid location bet. 2nd & 3rd sts. near La Brea. The high rental district of Hancock Park. A wonderful bargain at $6250. Call WY. 1184.

LOT—$970 equity in $1800 lot. Morningside Park. First good cash offer takes it. 210 W. 10th st. or YO. 3938.

Apartment-House Site

80x190. West Hollywood. Sacrifice. Call owner, OX. 3649.

BUILDERS ATTENTION—Have bungalow court & apt. site. Ready for improvement. Locations can't be beat. 232 N. Ave. 50. AL. 4206.

$3000—
Between Los Feliz, Sunset Blvd., marvelous view, 60x173. Only $300 down, bal. 3 yrs. OLy. 7907.

La Brea 100 Ft. $35,000

Good location. Priced right. ½ trade, balance 5 years, 7%. OR. 1144.

REPOSSESSED LOTS—
60 to 70% paid in. Pay balance due, get title. Angelus 0972. 5612 ALHAMBRA AVE.

SACRIFICE industrial lot, 50x150 ft. in Hollywood, near Santa Monica & Highland Ave. Must be sold at once. WY. 1163.

BLOCK HOLLYWD. BLVD. FRONTAGE WEST OF LA BREA. LEASE OR SELL FOR APT. OR HOTEL SITE. RADKE, 416 TAFT BLDG. HE. 7901.

BUILDER'S BARG. 25% off choice 60-ft. res. inc. lot. Carth. C. $2500 cash handles. Owner, OR. 8313 mornings.

BUSINESS lot, 50 ft. on San Fernando Rd., Burbank. Write owner, 6314 Colby St., OAKLAND.

I HAVE 5 lots worth from $3800 to $3500, will sacrifice any or all for $1050 each. 5707 W. PICO.

APT. house site on Normandie nr. Holly'd Blvd. 100% apt. dist. This is a real buy at $11,000. OL. 6113.

SACRIFICE 2 residence lots, 50x150 each. Corner Rhodes & Hovey, West Hollywood. Owner, TU. 1426.

SAC. $3000 lot, $1950. Good loc. Going East. Need money. Owner, 1617 N. Mariposa, Hollywood. MO. 19088.

BARGAIN, Westwood lot, north of Wilshire, 60-ft. front, $5500. Close to univ. OL. 3003. 2490 Moreno Dr.

2 ADJ. APT. LOTS
Wils.-Fairfax tract. $3675 ea. All bonds paid. 50x125 each. WH. 2311.

50 FT. B zone lot at 2441 Crenshaw, $6750. $3000 1st bank. $3750 cash. COLONEL SMITH, EX. 8424.

CORNER Santa Monica Blvd. near Hoover, $5500. Ben White, 303 Bryson Bldg.

B-ZONE 7-rm. bung., nr. Figueroa & Venice Blvd. Fine apt. house site. Sacrifice $7900. DU. 3733.

MAKE offer. Very desirable fully imp. 50-ft. residence lot near Westwood. Phone OR. 5389.

RESIDENCE lot, close in, all impr. in, building loan appraisal $1750. Sacrifice, $675. 2926 MARSH ST.

$1390—LOVELY 55-ft. lot, $3000 view corner. Street work included. ½c car. Owner, MOrningside 13492.

APT. site, corner 2 blocks W. of Alvarado. High ground. Owner, OX. 3819. DR. 8506.

2 34x140 FT. lots, can move house or flats. Price $2300 each. Owner, HO. 4675.

OWNER will build on my lot N. Wilshire for buyer, very reasonable. Small down payment. EX. 0469.

LA BREA AVE—50-ft. business lot, $4000 under value. Priced at $9000 for quick sale. Terms. MU. 5807.

MUST sell to close estate, 88x160 corner on W. Adams. Make offer. 4949 W. ADAMS, corner West View.

DUPLEX lot on Detroit St. near Beverly. $6500. Newton, DR. 0837.

100x140 FT. lot on Athens on the Hill. Sac. EU. 4079.

LOT corner 55x100, on Venice Blvd. B zone, $6500. Owner, OR. 8444.

B ZONE LOT, BEVERLY HILLS. CHEAP FOR CASH. GA. 0423.

55-FT. bung. lot, Plymouth Blvd. nr. L. A. Hi. Phone owner, WH. 6324.

2 CHOICE Westwood lots $1150 each for quick sale. MILLER, WY. 3115.

RESIDENCE lot in Westwood, bargain. Call C. RICHARDS, VA. 7646.

$6000 CHOICE Westwood & Palisades Del Rey lots for inc. EM. 2871 morn.

MUST sell income lot, $3500. Sherbourne dr. nr. Pico. Own. RO. 1848.

WOND. buy, Crenshaw nr. 16, B-zone 4 rms., ½ cash. Owner, OR. 7191.

B ZONE. Curson nr. Country Club. 50x110. Snap. No trades. WH. 7336.

SACRIFICE 100x170, unrestricted, nr. Bullock's Wilshire. Own. DU. 3393.

65-FT. cor. Reeves & Cashio, 55 ft. on Horner, W. of Robertson. EM. 7920

BUS. lot, 50 ft. Clear. Ventura Blvd. Near Holly C.C. Cowan. GR. 8175.

LOT in Hancock Park, ½ blk. N. Beverly Blvd. Sac. RO. 7875.

SOUTHWEST apt. cor. 60x130. Can move house on. Owner, WH. 7328.

N. E. cor. Highland & 3 St. way below cost. 62x175. WH. 2314.

B zone, No. Kingsley Drive. 50x150. Phone Owner, HO. 8213.

$3500 CASH BUYS $12,000 CORNER. HOLLYWOOD APT. SITE. OL. 1101.

$22,000 buys ½ int. Ideal lot adj. apts. Val. $52,000. GR. 2645. 11-12.

$22,000 buys ½ int. Ideal lot adj. apts. Val. $52,000. GR. 2645. 11-12.

8TH AVE., N. of Adams, $4500, worth $6500. Forced sale. Tel. EM 6117.

SAC. for cash, lge. cor. Laurel Canyon dist. Paved st. Owner, WA. 7187.

B ZONE lot, 100x130 near 3rd & Lucas Ave. $8500. MU. 1060.

HAVE Hoover St. lot subj. Mtg. $1500. Auto or ? for eq. RO. 1501.

10 LOTS, improv. in & pd. T.D. basis. 1 or all. MO. 19038.

BUSINESS PROPERTY—
For Sale —35

"HOT SPOT" OF WILSHIRE
133 FT. CORNER, $750 PER FT.
Beverly Hills' major intersection. $300 ft. under same cor. opposite. Hurry! See Mr. Kernehan, OX. 8168.

BUSINESS lots on Florence ave., between Vermont and Hoover st. $2250 plus street assessments. Geo. H. Peck, owner, 1364 S. Hill st. WE. 6093. Ask for MR. HILL.

HERE'S your chance for a real investment, Hollywood Blvd. business lot, near Vermont Ave. 50x135, for 1-3 less its actual value. Owner, H. F. Anders, CL. 6108.

Slauson Ave. Business

Lot nr. Figueroa, 6-rm. hse. $4500. 1500 dn. 4800 S. Fig. AX. 8545.

HANCOCK PARK

Brick Bldg. $35,000, leased, $10,000 cash, bal. easy. Owner, OR. 8621.

WESTERN Ave., cor. 59th. 54½x120. Bus. center, ripe for imp. $16,000 tms. Own. HE. 3871.

$20,000 BUS. prop. $14,500. Leased for 8 yrs. Well sec. Pays big int. $3000 dn. Gilt edge. Own., CR. 7632.

WESTERN AVE. AT 8TH
Lot 60x140 for 99-yr. lease. Own. 415 Van Nuys Bldg. TU. 6231.

2 STORES on Whittier Blvd., occupied. Good bus. section. Owner, CH. 1061.

BUSINESS PROPERTY—
For Sale —35

WHO WANTS A BUY?

2 stucco store bldgs., 3 store rooms, 5-yr. lease on 2 stores, $85 mo. 1 store vacant. Loc. on blvd. cor. lot 40x122, bet. Venice Blvd. & Pico. Mtg. $5000, 2 yrs. Will take $3000 cash for equity. Net inc. pays over 15% on investment. Owner, 4113 W. Washington. EM. 7834.

BIG bargain, must sell. Busiest corner with wonderful future, 60x113, within two blocks of biggest development in the Southwest. Has good six-room bungalow. Live in this a few years and cash in on big increase. $16,000 easy terms or part trade. See own. 804 W. 57 st., cor. Hoover.

SACRIFICE

Must sacrifice couple parcels of close-in business prop. to close an estate. Thousands of dollars below market.

VA. 6968. 903 Union Bank Bldg.

THREE large buildings and gardens, 200x250 lot, S.E. corner Adams and Hoover, adapted to club, studio, school, gymnasium, entertainment, church, dining and dormitory purposes. Liberal lease, sale terms. See Mrs. Wicks, owner's representative, at property. ATlantic 9947.

24% NET W. HOLLYW'D

Stores & apts. Income $9000 year. $30,000 1st T.D. Sell equity $18,000 this week. Greenwood, 351 S. La Brea. WH. 7814.

INVESTORS—W. 8th st. near Hoover. 50x135. Imp. res. Sac. $16,500. Terms. Worth $35,000. Call or write. Mr. W. E. Scoggins.
HAROLD G. FERGUSON CORP.

7 UNITS AND GROCERY STORE
Inc. $160. Blvd. C zone lot 50x177. Sacrifice. Owner, 451 S. Lorena St.

MUST sell $21,000 60-ft. corner nr. Western on Slauson, for $12,500. Terms. Call 5124 S. Western ave.

$8500, 50x125, 6-R. cottage at 3634 S. Flower st. Owner, VA. 7858.

BIG development 300 ft. away. 2 stores on 53-ft. lot. 4625 S. Western.

HDWY. cor. 53x137. $8000, house, gar. Own., 312 W. 109th St., Men.

INDUSTRIAL PROPERTY—
For Sale and Exchange —36

AUCTION
10:30 March 12

INDUSTRIAL PROPERTY
1014 E. WASHINGTON ST.
Lot 50x150, 6-rm. House
Will be sold to highest bidder regardless of val., rain or shine.
MORRIS WILSON, AUCT. EM. 4187

CLOSE-IN warehouse and light mfg. property. Brick building; 28,000 square feet. Santa Fe spur and side alley. Six minutes center of city. Terms. Realtors' efforts solicited. Address W.E.C., 1317 Willow street, Los Angeles.

INDUST'L cor. 115 ft. on Aliso. New bridge and Aliso Temple connection. A bargain, $100 per ft. Owner unable to hold, will sac. at only $70. terms. OAr. 4114.

$14,000, 80x140 E. 15, nr. Central. $7000, 55x128 E. 14, $4500, 40x130. $10,000, 84x130, Ransom. WE. 5802.

FINE loc. City Terrace, lge. or sml. tract. 73c sq. ft. Nts. down. CR. 3486

$13,000, 60x225, N. Bering. Close in. Will lease. Worth $18,000. VA. 7858.

35 AC. on paved blvd. & R.R. near Torrance. $800 per ac. WY. 2314.

BARGAIN: lot 150x147, Slauson av. Reduced to $75 fr. ft. Own. TH. 0812

INCOME PROPERTY—
For Sale —37

12-UNIT court, 4 rms., 2 bedrms each, 8 furn., 4 unfurn. Approximately yearly income $7000, all rented. Lot 100x150, 9 garages, 1st $20,000, 6%, 8 yrs. to run. Exclusive W. Holly'd district. Now or never. $38,000, no trade. Owner, 1253 N. Harper. CR. 6523.

$24,000 Duplex for $17,500

1 blk. from Wilshire, 14 rms., 4 baths, unit heat, elec. refrigeration. Real fireplaces. Mahogany finish. Garages. 1 year old. $4000 cash. A real sacrifice. Owner, GR. 6582.

INCOME LOT
University section near Wilshire Blvd. $750 cash to handle.
OR SPECIAL
price all cash. Phone Dorsey, RO. 7901.

MUST SACRIFICE DUPLEX
$10,000 underpriced. New high-class 16-rm. duplex, off Wilshire. Sleeping rms. on 2nd floor. Lot 75 ft. wide. 1 mtg. $15,000 straight 7%. Price $25,000. OR. 3165 eves. GL. 1746.

SEEING IS BUYING
Beautiful well-built new 2-story 14-room Spanish duplex, 4 baths, unit heat, elec. refrig., etc. Income $140 mo. Priced right. No assessments. $8500 1st, 3 yrs. 1617-19 Stearns Dr. WY. 4171 or TU. 1426.

Finance Company

Has 19 new apartment houses. Newly furnished. All clear. From 16 units at $35,000 to 82 units at $156,000. 824 Title Insurance Bg. PA. 3651

ONE acre, high elevation, with 3-room and 11-room house. Only 17 minutes from Broadway, $16,500, furnished. Live in small house and get big rent for the large house. Ben White, 303 BRYSON BLDG.

ABSOLUTELY UP AGAINST IT
Will take $1500 for $6000 equity in 12-room stucco duplex. Elec. refrig., 2 garages, close to everything. Nr. Pico & Robertson. 1st mtg. $7500. Owner, 8224 W. PICO. CR. 7504.

CLASSY 4-STY. HOLLYWOOD APT. HOTEL AT COST OF BLDG. AND FURNISHINGS. LOT VALUED AT $75,000, FREE. OWNER GR. 2959.

WILSHIRE DISTRICT

40-RM. APT. No vacancies. Furniture clear. Subj. 1 mtg. PRICE CUT $37,500. DU. 3733.

4-FLAT BLDG. Beverly dist. Elec. refrig. 4 garages. $13,500.
Duplex sac. $9750. Unit heat. Elec. refrig. Nr. Beverly. Terms. 3819 WILSHIRE BLVD. DU. 3733.

Foreclosure Bargains
BY
A Real Estate Finance Company
Bus. Phone TR. 2067. Res. VE. 1290.

20-APT. new brick bldg., latest features, $65,000, will take small home in trade, income $12,000 per yr., all full. 6146 Eleanor nr. Vine, Hollywood. Owner, TR. 9424.

LOT, 110x150, near major intersection Sunset & Alvarado. Ideal location for apt. or hospital. 5c car & bus. Will divide. $17,500. DR. 3548.

REAL bargain by owner. Modern double bungalow, cottage in rear. Price $8000. Easy terms. Income $95 mo. 134 W. 52nd st. AX. 8233.

HOME AND INCOME, $6000
Mod. duplex, 5 rms. up, & 3-rm. apt. down. Income $55 per mo. $300 cash, balance month. GA. 9391.

BUNGALOW COURT, 17 units. Full all time. Inc. around $500 mo. Modern throughout. Big lot & good buy. Inv. Chas. P. Hollingsworth, 1002 S. Hill.

ESTATE, N.E. cor. Main & 64, 58x130. $6000. S.W. cor. Sunset & Curson, 52x165. Inc. $350 mo. Terms. AX 3261. 4375 S. Bdway.

DUPLEX, large, new, very choice, 15 rms., 4 garages, Pico-Robertson district. Priced right. Might trade. 1449 S. ROBERTSON BLVD. OX. 1307.

STUCCO dbl. 5 rms. & gar. 60 ft. lot comp. & newly furn. Inc. $90. Pr. $7075. Cash, $1775. Bal. mo. 2420 S. Vineyard. UN. 5858. Owner.

4 BUNG. court, 4 rms. each, with garages, 5 mo. old. Lot 50x160. Inc. $150 mo. $11,250, terms. 2338 S. Ridgeley Dr. WY. 3025.

FORECLOSURE—4-r. dbl. Inc. $60 mo. Val. $5500. Bank 1. $2500. Price $3300, cash $800, bal. EZ. Blk. C car. 651-653 N. Commonwealth. MO. 12844.

4-FAMILY flat, S.W., well furnished, good condition, close in. Income $157.50 mo. Pr. $13,500, terms. Will consider trade. S.W. VE. 3450.

100-FT. Valley Blvd. store & flr. 1. No reasonable offer refused. Little cash. Terms to suit. UN. 4378.

OWNER'S sac. 4-fam. flat, 5 rms., inc. $146, eq. $3000 cash. Address C, box 318, Times Branch.

50x100. Culver City bus. lot, $4000. Terms or trade. Owner. Address Y, box 137, Times Office.

ABSOLUTE barg. 4-r. dbl. Mod. stucco No. of W. Adams. 2-$3000 cash needed. No bro. A. Johnson, TR. 1673

4 FLATS, 4 rms. each, extra beds, auto. heaters, lge. pchs., garages, $17,500. Owner, 3020 KENWOOD.

12-APT. corner lot, well furn., full all time. Big inc. Big sacrifice. Chas. P. HOLLINGSWORTH, 1002 S. Hill.

6-RM. double on 50x150 lot, near Fairfax High. $8900. Easy terms. Phone WA. 5337.

APT. site, corner, 2 blks. W. of Alvarado. May move bldgs. onto same. OX. 3819. DR. 8506.

LADY wants to sell her home, duplex, beaut. cor., million dollar view. Only $20,000. $5000 cash. NO. 5948.

3 HOUSES, 2 4-rm. and 1 1-rm. 2 gar. Fine view. Inc. $80. Bargain, cash or terms. Owner, 1858 Waterloo st.

$1500 HANDLES lot 50x218, imp. with 6 units, inc. $100 mo. Whole price $7000. 1196 E. 52ND ST., L. A.

B ZONE lot 52x130, income $100. Rosewood near Ardmore. Owner's agent. OX. 7181.

SAC. $75,000 clr. hi-class court, 90x140. Inc. $9600. Small exch. WA. 3327

3-UNIT court, sale or cash & part trade for eq. DR. 7999.

$250,000 BUYS ½ int. Hollywd. best loc. fully rntd. apts. GR. 2645. 11-12.

$6000, 3-UNIT, inc. $105 mo. Close in. on Nvd. OL. 6244. No agents.

36 RM. CLOSE IN. FORTUNE LATER. McGARRY, OWNER, VA. 5294.

SAC. $6500 cor., 8-R. dble. bung., inc. $80 mo. 2239 Dunsmuir. WH. 0485.

SAC. Bev. Hills high-grade duplex, 13 rms. 4 baths, nr. Wilshire. WA. 3327.

SACRIFICE 60-ft. lot, 48-rm. apt. hse. & furn. 209 S. Figueroa. OWNER.

APT. house, 23 units. Good inc. Westlake dist. Apt. 10, 620 S. Burlington.

INCOME PROPERTY—
For Sale —37

California's Finest Income Property

7-story Class A-B unfurnished APARTMENT BUILDING—40 units consisting of 3, 5 & 6 rooms each; fireproof garage for 30 cars; roof garden, etc. Wonderfully constructed—ideally located—75% NOW on well secured 1 to 5-year leases to exceptional tenants. Should be 100 per cent leased before completion.

NO OTHER PROP. COMPARABLE.

Might use well-located clear property to $100,000 with substantial cash. One encumbrance of $231,000 at 6% for 10 years. Should show NET PROFIT in excess of $43,000.
No Details on Phone.
See Mr. Barnes or Mr. Wright.
CHAS. B. LINDBLADE CO., WILSHIRE BLVD. & DUNSMUIR, WYoming 2111. ENTIRE SECOND FLR.

Mtge. Company

OFFERS ATTRACTIVE APARTMENT HOUSE OF 24 RMS. CONSISTING OF EIGHT 3-RM. APTS. UNIT HEAT, FRIGIDAIRE, BUILT-IN INCINERATOR, INTERIOR STUCCO, HARDWOOD FLOORS, TILE BATHS & ETC. MEETING ALL MODERN REQUIREMENTS. LOT 50x130, LOCATED IN DESIRABLE HOLLYWOOD. SPECIAL PRICE $22,500. ATTRACTIVE TMS.

Courtesy To Brokers
F. L. Beal, 809 So. Grand. TR. 9341.

TREMENDOUS SACRIF.

New furnished apartment, contains twenty large 3-rm., six 2-rm. & two bachelor apts. Beautiful lobby, building contains 24,000 square feet, well built and up-to-date in every respect, lot 162x178 ft., income $16,500 yearly; 100% rented. Will sell for $85,000. $21,000 worth of furniture included, straight mortgage of $50,000 can stand. Owner, GR. 0582. Evenings, GR. 9888.

OVER $12,000 ANNUAL INCOME from these two new and attractive apt. houses, Wilshire-Beverly dist. Price for both, newly, beautifully furnished, ONLY $75,000; 5-yr. loan 7%. Want $12,500 cash and other property for $30,000 equity. Worth investigating. Schiller, EX. 2929.

4-FAM. flat, $9750 all furn. Nr. Sunset. Income $130. Easy terms. OL. 5627.

SACRIFICE, apt. site, 5-rm. hse., best invest., Hollyw. Owner, MO. 18504.

SUBURBAN PROPERTY—
For Sale —38

WHY PAY A FANCY PRICE for and live on a narrow town lot when you can buy this 3.51-acre La Habra Heights double value scenic homesite and income avocado or citrus orchard property at $1000 per acre. Nice home and orchard improvements adjoining. Only about 45 minutes by auto from Los Angeles business district. Easy terms if desired. Full information on request. Edwin G. Hart, Inc., 724 Van Nuys Bldg., Los Angeles. Trinity 4521.

1½ ACRES, 108 orange trees. Ample water stock. Spanish house, 3 closed and 1 screened bedroom, tile sink & bath, hardwood floors, all modern conveniences. Small concrete cellar, double garage, laundry tubs with hot & cold water. 1000 capacity P. C. A. chicken house and equipment. Priced right for cash, consider terms. Beautiful location on Duarte Ave., Duarte, 1 mile east Monrovia, half block south Foothill Blvd. See owner on property.

ABOUT ½ acre with cozy 5-rm. mod. stucco. Shrubs, lawn, fruit. Double gar. Close to car line, specially priced at $5200. Terms. Open.
SCHWARZKOPF REALTY CO.
668 West Huntington Drive
No. 1 N. Santa Anita Ave.

ONLY $10 MONTH

Beautiful fruit-covered 1-4 acre in heart of Studio City, North Hollywood. OWNER, OXford 7851.

SACRIFICE—NORTH HOLLYWOOD
Corner bus. lot, Victory Blvd. & Hines ave. Take less than opening pr. Cons. trd. Ph. own. WH. 3430 p.m.

7-R. English stucco, well furn., 3 bedrm. Acre, plenty fruit, reas. 13740 Chandler Blvd., Van Nuys. CR. 7073.

17709 VENTURA, 1 or 2-A. cor. All paved, 6 rooms, HE. 2008.

WILL sacrifice improved acre near Ventura Blvd. $1250. WA. 9147.

Altadena

$8500, 8-RM. modern house on lot 75x176. Terms. Address W, box 42, Times Office.

Arcadia

BY owner, beautiful new modern stuc. home, tile roof, lawn, shrubs, fruit trees. Furnished or unfurnished. 600 laying hens. No trades. 2720 Baldwin Ave.

2 ACRES, IMPROVED, BIG BARGAIN. MRS. LYLE, DU. 2101.

Burbank

MUST sell to pay taxes, lot in Burbank, lot in Lake Elsinore. UN. 2604

La Crescenta

NEW 5-R. stuc., H.W. floors, tile bath & sink, gar. Lot 72x130. Elev. 1600 ft., above fogs. Owner, 3218 Montrose av., Montrose. Phone Crescenta 32.

Huntington Park

INCOME. Walnut Park. 7 dn. pay. Chinn. 7903 State, Huntington Park.

Pomona

10 A. walnuts; all kinds of fruit for home use; good concrete block house, out bldgs. Beaut. country home. Must be sold; no reas. offer refused. Ph. owner, WH. 5884. L. A.

San Fernando Valley

7 ROOMS, 2 BATHS

1¼ acres, beautiful stucco home on boulevard and car line. Exchange with owner of 7 or 8-room home. East of La Brea. L. A. Phone owner, 326-W Van Nuys.

ESTATE incomparable, 10-20 A. inside L. A. city. Magnif. location & view. ½ price. $600 A. Clear. agts. Owner, OL. 2744, 1-4 p.m.

30 A. walnuts nr. Shell Oil well, now drilling, only $1300 per A. V. N. Mtg. & Sec. Co. 6330 V. N. Blv. Van Nuys

½ ACRE, house, chick. equip. Reseda. Rent $13 mo. Owner, RO. 0032.

BEAUT. 7-rm. home, lot 100x365. Will trade. 7031 Havenhurst, Van Nuys.

5 A. nr. Boeing Airport. Clear. Trade for Hollywood home. RO. 0129.

Santa Monica

WILL sell or exchange, furnished or unfurnished, beautiful Santa Monica home, for acreage, live stock, stocks, bonds or what have you? Owner, P. O. box 1294, Station "C".

Temple City

5-RM. Eng. frame, tile bath & sink, $500 down & $45 mo. R. Thornton Smith, Realtor, Temple City, Cal.

Van Nuys

FOR trade 30 acres on Van Nuys Blvd., 1 mile from center of business. This is wonderful property and the price is right. Will stand the strictest investigation. FRED A. KELLOGG, 6478 Van Nuys Blvd., Van Nuys. Ph. 141.

BEACH PROPERTY—
For Sale —39

1% DOWN—LOTS—1% MONTH
DEL MAR OCEAN VIEW
$5.50 down, $5.50 month, 3% interest and 5% discount this month. Owner's great lot sacrifice—prices are slashed—wonderful lots $550, $750 and $1500, at DEL MAR, on the South Coast—Municipal Beach—in the shadow of Torrey Pines—an artists' and writers' romantic colony. Bessie Love now building. City water, restrictions, light and telephones available. BOWLES & COX, 8815 West Pico Blvd., L.A. OX. 9712

CASTELLEMARE
Beach lots free & clear, at a sac. for cash only. High ground, facing the ocean, with all street work, sewers and electric work done. Share in restricted beach corp. goes with lot, giving own private beach privileges. $100,000 development within 100 ft. of my property. See Mr. Gilbert at 5620 Sunset. Ph. GR. 2136. Residence EX. 3490.

NEW 2-story stucco residence, best part of Venice. Consider exchange, Avalon or San Diego. Owner, 1106 Amacapo st., Venice.

ABOUT Hermosa Beach property see Haneman Realty Co., 124 Pier ave., Hermosa. Phone Redondo 1473.

NEWPORT Beach lot in new boat canal zone. Full price $350. Terms. Room 921, 849 S. Olive. FA. 6797.

SACRIFICE Hermosa Beach 4-rm. fur. bung. Gar. in connection. Nr. beach. Pr. $2800. $1000 cash bdle. WA. 9377

OIL. ½ acre on hill at Manhattan Beach, ocean view. Cheap for cash. 181 W. 39TH ST.

SAC. $1400, 3-R. Beach cottage, light & gas. 364 Rosecrans ave., Manhattan.

5 RMS., almost new, h.&c. water, comp. furn. Big gar. Balboa Island. Reas. 1013 W. 74th st. YO. 9808.

15-R. fur. 40-ft. lot. No. end, nr. oc'n. $3750. Madden, 425 Pier av. Hermosa

POULTRY AND RABBIT—
Ranches for Sale —40

MY $2500 eqty. for $700. 1 acre with 4-room house, on Reseda ave. Close to Ventura Blvd. WE. 4668.

SMALL chicken ranch 10 miles out. Big bargain if sold soon. J. M. ROLAND, 8574 Horner.

$3300. 1 1-4 ac. 4-R. hse., equipt. 800 hens. Rockwell Smith, 3600 Van Nuys Blvd., Van Nuys.

2 1-3-AC. poultry ranch. Garage, house. No trade. 358 Earl ave., Baldwin Park.

POULTRY AND RABBIT—
Ranches for Sale —40

SEND your name and learn of the CHARLES WEEKS POULTRY COLONY, the MOST INTENSIVE POULTRY CENTER in the world today, where sandy soil, irrigating water, balmy climate, home market, low cost of poultry houses and WINTER GARDENS make it an outstanding location for beautiful, self-supporting GARDEN HOMES. Charles Weeks' lectures every Tuesday night, 8 p.m. in Trinity Auditorium, and every Sunday, 2 p.m., on his own little farm off Sherman Way near Owensmouth in west end of San Fernando Valley. Address CHARLES WEEKS, box K, Owensmouth, Calif.

18 LARGE walnut trees. Chicken equipment. Modern house. Double garage. On Central avenue, ½ mile south of Garvey Road. East of Rosemead. Over an acre at bargain price. Waterbury, 2001 Londen avenue, Temple City. Alhambra 3861.

ACRE poultry ranch near Alhambra, walnut & fruit trees; 4-rm. house, equipped for 800; about 250 red pullets. Price $4500, mtg. $2000. $1- or will trade for home in city. Address Z, box 123, Times Office.

WOULD U buy most beaut. $18,000 chicken ranch in Calif. for $12,950? A. HARRINGTON, Huntington Dr., Duarte. Phone Monrovia Black 324.

5-RM. mod. furn. hse., sell or rent, chicken equip. for 500 hens. Own., 15206 Dickens st., Cahuenga Pk. sta.

SMALL farm, 75x290, level. Good soil, $150 cash, bal. easy. OX. 9632.

WANT small ranch. Price, details. Address Y, box 287, Times Office.

BARGAIN, 2 A. at Fontana, grapefruit, chicken equipment. CA. 2361.

COUNTRY PROPERTY—
For Sale —41

RAISE
HOGS, ALFALFA, CORN, COTTON
All are real money-makers, where you have sure water.
40 or 80-acre tracts, $35 per. ¼ cash. Must be sold for a bank.
36 acres, part alfalfa, elect. pump. $3100. $800 cash, bal. easy.
40 acres ready to go, 4-R. house, elect. pump, pipe line, close to town, $4000, easy terms.
160 acres, leveled & water, $50 per.
40 acres ready for alfalfa, elect. pump, 20-foot lift, 4-room house.
If you want a real bargain in a good district, long time terms, see me.
A. F. Wilesman, 726 Rowan Bldg.

AT A SACRIFICE, 70 a. highly imp. ranch, loc. on paved blvd. 20 miles from Visalia. Wonderful soil for citrus, vegetables or grain; 15 acres in fine apricot trees, land piped completely for irrigation, 2 wonderful wells provide ample water for irrig. & domestic purposes. Beaut. mod. elect. equipped 2-sty. 7-rm. Swiss chalet type house, ornamental trees & flowers & fine barn, garage, chicken, gasoline & machine houses. Veritable country estate. Owner's bus. requires presence in Los Angeles. Price $22,000. $5000 cash, bal. easy terms. Will consider good exchange. Courtesy to brokers. Call Apt. 301, 1070 Glendon ave., West Los Angeles.

We have been
Picking Strawberries ALL WINTER

In the open. I have about 2 acres with plenty of water, good soil, beautiful view. Will sell on easy terms and right price. Can raise avocados, citrus, bulbs and all kinds of winter vegetables. Price $1200 per acre, 10% down, balance easy terms. Owner, 727 S. Spring st. TR. 0801.

QUALITY VISTA, 4.70 acre avocado or citrus land at low price. Sierra loam soil. Only about 1500 feet from new grade school. Fine class of people own adjoining developed properties. Sightly building site. Easy terms. Full information on request. Edwin G. Hart, Inc., 724 Van Nuys Bldg., Los Angeles. Trinity 4521.

40 ACRES—Home & vineyard, Tokays, Zinfandel & Alicantes. In famous Tokay district, 5-rm. house, garage, tool shed, tank, chicken house, all in good condition. On paved highway near schools. $4000 will handle. If interested will send pictures & particulars. FRANK TUCKER, 1628 E. Main st., Stockton, Cal.

AT A SACRIFICE—180-acre improved ranch, 9 miles from Placerville, 30 mi. from Sacramento. Farm implements, horses, cow & chickens. Ideal pear, grape or cherry ground. 50 acres cultivated. $4800. Inquire of owner, C. A. Swinson, Shingle Springs, Calif.

100% AVOCADO LAND ON 3 PAVED ROADS. Successful orange-avocado orchards adjoining; soft rich soil. 1 to 20 ac. Surplus pressure water, frostless. Lowest prices, easy terms. Drive 4 mi. E. of Orange to Box 315, R.D. 3, Orange. Owner, 309 W. 2ND ST., SANTA ANA, Calif.

5-ACRE ranch, equipment for 2700 chickens, strictly modern, soil Hanford loam. Plenty water, 40 trees, small house. Price $11,000. Would exchange for city income property or lease. Sampselle, Corona ave., NORCO.

20-ACRE grove, 15 A. grapefruit. Fine shape. Lovely home. Dbl. gar. 2400 cap. poultry plant. 2000 pullets. Tools, tractor. $25,000. 1-3 cash. Bal. 5 yrs., 7%. Best buy in Calif. W. A. Sinclair, 101 So. Sierra ave. Phone 398, Fontana, Calif.

THREE wonderfully attractive properties for avocados or oranges with several beautiful oak and sycamore trees and running springs offered to homebuilders at half actual value. Raymond Wayman, owner, Fallbrook.

BEAUTIFUL GROVE ESTATE
70 acres Valencias in high grade orange county district. Beautiful home. Full particulars on request. L. P. Nichols, R. D. No. 2, Anaheim. Phone 8712-J-4.

AGRICULTURAL heart of Kern county, the famous Buttonwillow ranch, 3 hours from Los Angeles, being sold in all size tracts by Miller & Lux, 315 West 6th st. MU. 7247.

RICH 3-ACRE FARM, $1950
$100 down, $10 month. Irrigation water, elec. Fine for winter vegetables, berries, poultry, alfalfa. Room 621, 756 South Broadway. VA. 8840.

CATTLE RANCHES

And stock, that's all I handle. Hamilton, "The Cattle Man." 607 S. Hill. Rm. 531. TU. 2682.

FOR good buys in poultry ranches, groves, acreage, trades.
W. A. SINCLAIR
101 So. Sierra ave., Fontana, Calif.

AVOCADO, citrus and vegetable land in Fallbrook district. Now is the time to buy. See Saml. H. Graffin, Realtor, FALLBROOK.

$300 PER A., 1, 2, 5-A. farms, 1½ hrs. L.A. $150 dn. $7.50 mo. Fine poult., fruit, vegetable section. Address R, box 356, Times Branch.

HAVE 160 acres of land in Kettleman Hills; need money; must sell 40 acres. C. A. Dewey, Box 75, Riverside, Calif.

PLANTED AVOCADOS, VISTA, 1, 1-3 ac. Best Fuerte trees. Pressure water. Ideal loc. $330. Bal. to suit. Owner, 1105 Story Bldg. VA. 9230.

HARPER LAKE
640 acres level, water 50 ft., 1 mile on road. $25 per acre. W. L. Ford, 2320 Hidalgo ave.

SOUTHERN PACIFIC Railroad lands, long term payments. Land Dept., 338 PACIFIC ELECTRIC BLDG.

160 A. turkey ranch, Mint Canyon nr. Saugus. Exchange for L. A. clear. Pr. $35 A. 4800 S. Fig. AX. 8545.

ALFALFA land, plenty of water, north of Victorville. 320 acres. $100 an acre. Ben White, 303 Bryson Bldg.

ACRE, RIVERSIDE CO. Sacrifice equity for cash. EX. 3413.

3000 A. Harper Lake, alf. land. Plenty water. $10 A. 607 S. Orange Dr.

Antelope Valley

160 AC. near Lancaster, $4000 fenced, 2 tunnel wells. No bldgs. ½ has been cultivated. MR. MOSS, OR. 1235.

10½ ACRES on 13th St., Lancaster; $3500; terms; an unusual bargain. Owner, 532 Stack Bldg. 228 W. 4th.

Boulder Dam

250 LOTS, Las Vegas Square, near Boulder Dam, $20 per lot. Must sell. Phone owner in a.m., WEstmore 6169

Imperial Valley

WE won and offer for sale three fine ranches in Imperial Valley, at half their actual value. All in crops and leased. Leases can be cancelled if buyer desires possession. Carl F. Schader, 1828 Ocean Ave., Santa Monica, Cal.

MOUNTAIN, RESORT, LAKE
Property—Sale, Exch., Etc.—42

SACRIFICE mtn. home, furn., cellar, mtn. stream, spring, altitude 6500, Ice House Canyon, Camp Baldy. Pr. $2350. 6418 S. Budlong. YO. 0610.

CABIN site, Bargain. Water, road. Terms. Address W, box 48, Times Office.

CHEAP cabin site. Water. Terms. Ask for free Santa Monica Mt. map. T. K., P.O. Box 362, Santa Monica.

EASTERN, NORTHERN PTY.
For Sale, Exchange, Etc.
For Sale —43

Southern Oregon Farms

ROGUE RIVER VALLEY offers mild climate, best soil, low priced land with plenty gravity water. Write for FREE list. R. V. Williams, Secy., Medford, Oregon.

$6500 EQT. $3000 morts. Store, 4 liv. R. Valley Blvd. Want clear Okla., Portland or L. A. res. for eqt. UN. 4378.

20 ACRES close to Seattle, W. ½ of S.E. ¼ of N.W. ¼, 33, 28, 1E. yours for $200 cash. Address Z, box 53, Times Office.

For Exchange —43-A

$8000 INCOME property, Vancouver, B. C. Exch. L.A. clear lots or good T.D.'s. Douglas 7317-R. 6:30 p.m.

2 CLEAR lots in Chicago. Will trade for double stucco bungalow. VE. 4875, or write 1119½ W. 42nd St.

EASTERN, NORTHERN PTY.
For Sale, Exchange, Etc.
For Exchange —43-A

340 ACRES
Mountain land, Mendocino county, clear. Also clear residence lot Spokane. Exchange for 7-rm. modern bungalow, 2 baths, 1st mortgage only. West or northwest.
L. J. Hall, 806 N. Sycamore. WY. 1960

WANT clear eastern income or other properties for Hollywood inc. Small or large to $200,000. No brokers. Principals only. Address E, box 10, Times Office.

WYOMING, 1280 A. imp. ranch, worth $50,000, clear. Will sac. for L.A. & assume a small mtge. only. DAVISON, 2601 W. Pico. EX. 8347.

EASTERN FOR LOS ANGELES
Have choice listings, clear eastern properties for L. A. Temple. WY. 2111

CHICAGO, L. A. EXCHANGES
WARREN N. DOYLE
151 S. LA BREA. OR. 3834.

TUCSON, Ariz., houses, lots, inc. for L. A. & vic. P. O. Box 2052, Tucson.

SEATTLE, Chicago, for L.A. Dornberg, 835 Rives-Strong Bldg. VA. 7709.

Wanted —43-B

WILL consider Chicago property in exchange for my Los Angeles holdings consisting of 4 duplexes, 4 residences, 8, 10 & 18 unit apts. and 6 vacant lots all well located. What have you to offer. Address B, box 249, Times Branch.

WANT eastern for 12-unit court, lot 80x280. C. H. Paxson, AN. 4377.

SAN FRANCISCO PTY.—
For Sale, Exchange, Etc. —44

WILL exch. for home in or nr. L. A. my beaut. 3-yr.-old 9-rm. colonial home 35 minutes from San Francisco in Burlingame. Val. $10,500; will consider any reasonable equity trade. Purchaser can pay this out balance of 1st & 2nd mtgs. $80 per mo. incl. interest. Ph. H. J. Wolf, Gates Hotel, L. A.

LOS ANGELES bung. 5 rooms. $4000. Want San Francisco. OL. 7153.

GOVERNMENT LANDS—
and Relinquishments —46

140 ACRES open to filing near lake; many oak trees, some farming land. Loca. fee $250. Call 1104 S. Union.

OIL PROPERTY—
Miscellaneous —47

OIL lots, Redondo Villa "B" $300 ea. 721 N. Fuller Ave. GR. 1950.

ORANGE, LEMON, WALNUT
Avocado Groves—Vineyards
For Sale —48

30 ACRES full bearing Valencia orange grove with electric pumping plants for irrigation & domestic use, 2 dwelling houses, garage, barns & tools offered at a sacrifice. Priced to raise cash. Can be handled for $30,000 cash, bal. terms. Price $62,500 with crop on trees. Will take crop at $10,000. E. Borchert, owner, R.D. No. 1, box 36, Anaheim, Calif. Telephone 318-J.

GOOD LEMON ORCHARDS are money makers. This 7.86-acre bargain price Whittier Foothill property has a double value as income producer and exceptionally scenic homesite. Terms if desired. Full information on request. Edwin G. Hart, Inc., 724 Van Nuys Bldg., Los Angeles. Trin. 4521.

$350 CASH

will handle 5 acres finest avocado land in Vista dist. View homesite, pressure water piped to property. Owner. Address Y, box 286, Times Office.

BUDDED WALNUTS
IMPROVED 20 ACRES. MUST BE SOLD AT ONCE. CLOSE ESTATE. LOCATED CORNER BLVD. NOTHING BETTER. ADDRESS VINE AVE. RTE. 2, BOX 158-A, WEST COVINA.

GUARANTEED INCOME
AVOCADO ESTATE FOR SALE WITH A 25% GUARANTEED YEARLY INCOME. WRITE THOMAS FLETCHER, 619 S. MARIPOSA.

ORANGE grove, 10 a., 7-rm. mod. hm., 3-car gar. 4 lge. greenhses. Exp. not necess. Foreman will remain if wanted. Near L. A. Address Y, box 233, Times Office.

DANDY two-year-old 3.37-acre Valencia orange orchard at Vista at a bargain. Owner. Address Z, box 470, Times Branch.

40 AC. VISTA CITRUS OR AVOCADO land. Ideally located. Pressure water. $400 ac. $2500 cash, bal. easy. Owner, 1105 Story. VA. 9230.

FOR orange groves and other property, Orange county, see DAN O'HANLON, 309 N. Spadra, Fullerton.

5 ACRES full-bearing Valencias, on corner. Price $18,000, with $3000 crop. Own., 928 Spurgeon, Santa Ana

20 ACRES Val. Good bldgs., La Verne. $60,000, terms. TU. 3316.

For Exchange —48-A

CLEAR citrus to exchange for large clear house. OX. 8655.

STOCK, DAIRY RANCHES—
For Sale and Exchange —49½

FOR SALE—1740-acre dairy, stock and grain ranch on the Pacific Highway, Siskiyou county, California. Reasonable price for immediate sale. P.O. Box 1227, Weed, California.

REAL ESTATE—
For Sale—Miscellaneous —70

ATTENTION REAL ESTATE INVESTORS
As the result of foreclosures a former bank holding Co. offers for sale improved & unimproved real estate at bargain prices. The list includes the following properties:
BUSINESS
APARTMENT HOUSES
INDUSTRIAL
HIGH-CLASS RESIDENTIAL
SMALL RESIDENCES
RANCHES
For further information communicate with Mr. Cutts, Rm. 1221, Pacific National Bldg. Business phone TU. 8498. Residence phone Douglas 7465.

A STEAL AT $8000
909 Prospect avenue, So. Pasadena, 65 by 200, 9-rm. stucco & garage. Lot alone appraised at $7000. Look it over and call owner. FAber 1237.

MAKE offer for $8000 equity. Fine income court. 424 N. Ave. 61. GA. 4638

WANTED—
Real Estate
Miscellaneous —71-X

Property Sold for Cash
COMMISSION WHEN SOLD.
OWNER CALL IN PERSON.
2034 W. WASHINGTON ST.

FOR quick, satisfactory results sell by auction. We will gladly explain our method. No obligation. See Albi or Young. THE FRANK MELINE CO., 706 S. Hill, 3rd floor.

Want Real Est., House
CASH—NO TRADES
QUICK ACTION, BUYERS GALORE.
REDILION, 650 S. Spring. TR. 6865.

MANY BUYERS AND BIDDERS COME to our Auction — in MOST cases this means CASH for the seller. C. H. O'Connor & Son. FI. 2134.

IF YOU WANT CASH FOR YOUR PROPERTY, CALL H. N. WOOD, 705 W. 45TH ST. AX. 9716.

BUYERS waiting for bargs. Also exchanges. 3052½ W. Pico. RO. 9412.

CASH for your land in 30 days. W. B. Carpenter, Beverly Hills. OX. 2883.

Houses —71-A

Want Large Home Clear

Have beautiful 36-unit court, 4 rooms each, all furnished, also 18 garages. Lot 100x315. Shows fine net cash income. 1st mtge. $25,000. 5½%. Can be increased. Cash equity $60,000. Owners write me details of your home. MR. FARLEY, 324 Stimson Bldg. MU. 5404.

LOS FELIZ home, 8 or 9 rooms, from owner, must be snap for cash to $35,000. OL. 3818. GR. 9947.

Lots —71-B

CLIENT wants res. lot, 50 ft. or more, all cash. Highland Pk. or Eagle Rk. preferred, not to exceed $2750. Write 4949 YORK BLVD.

WANTED—Clear vacant, offer 4-story brick apt., $175,000, 1 mtg. $100,000. Address owner. No agents. Address CC, box 375, Times Branch.

WANT CLEAR LOTS IN EXCH. FOR INCOME. OWNER, FA. 1136. 720 ROWAN BLDG.

STREET grading done, ½ price taken in lots. GA. 4073.

Business Property —71-D

WANT well located vacant corner for market. Will pay cash for bargain. GR. 2148.

Income Property —71-H

WANTED—SMALL GROVE or other income positively showing reasonable returns in exchange for lovely Pasadena home worth $30,000. Might assume. Owner, 1231 N. LOS ROBLES AVE., Pasadena.

WANT furn. apts., West Side, to $50,000. Must be real sac. Have large B zone lot ripe for impr. Will put in some cash for right deal. Mr. Bliss, DU. 1700, WH. 1440.

WANT an 8-family flat, nearly new, from owner for new clear 9-room home. Assume heavy first. Mr. Pierce, TH. 4564.

WANT—8 or 12-u. court or apt. Will assume 1 heavy loan. Have eq. in large res. Eagle Rock. OX. 7161.

WANT Wilshire flat for fine 78-rm. apt. lease. Nets $500 mo. Mr. Bear, 692 S. Alvarado. DR. 7315

WANT 8-family for clear $12,500 lot & $7500 eq. sml. inc. OR. 3404.

CLEAR improved Ariz. ranch, $200,000. Assume one mtge. TU. 3316.

Beach, Harbor Property—71-K

OCEAN FRONT LOT, Unimproved, located bet. Newport & San Juan Capistrano. 401 S. Almansor, Alhambra. Phone 248-R.

WANTED—
Real Estate
Country, Small Farms

MAN and wife want property to run on ... [illegible]

LISTINGS of ... [illegible]

REAL ESTATE—
For Exchange
Miscellaneous

DUPLEXES FOR EXCHANGE

[illegible]

BEVERLY HILLS [illegible]
490 Beverly Dr. [illegible]

[illegible]

MUST BE SOLD

[illegible]

2 Story 8 Fam [illegible]

[illegible]

950 Acres [illegible]

[illegible]

B. W. CROWE

[illegible]

EXCHANGES [illegible]

WANT APT. [illegible]

[illegible]

REAL ESTATE—

For Exchange

Miscellaneous —72

Eastern Owners Attention

We have eastern clients who will exchange your eastern property, land contracts or mortgages for their property here. Consult us at once; income properties from $50,000 to $300,000.
RICHARD T. ST. JOHN CO.
530 W. 6th st. TR. 2478

WANT NEW YORK

Have 2 good 4-flats. 1 mtg. Total equity $20,000. Income $400 month. Call RICHARD, GLad. 2186.

C. W. Patterson Co., Ltd.
REAL ESTATE
SOLD AND EXCHANGED
INSURANCE. LOANS. RENTALS
558 S. WESTERN AVE. DR. 1115.

330 ACRES HIGHLY IMPROVED irrigated ranch, Rockyford, Colorado. Value $75,000, clear. Want stores or semi-business in good district.
MR. WALKER. DR. 3649.

120 A. dairy ranch in Wisconsin, $9000 clear. Want home. GL. 1591.

CASH and 6-R. stucco, equity in Altadena for beach. Box 641, Arcadia.

LA JOLLA bus. cor., clear, $20,000. Want income. Jack Ciment, EX. 1281

Houses —72-A

Four Bed R. House Wanted

For clear bungalow and cash, want modern house north of Eighth st. and west of Western. Price must be right—mean business. See F. J. Hulta, 502 Bank of Commerce Bldg. Phone TR. 7808.

EXCHANGE equity in 5-rm. stucco residence in Alhambra for clear 50-ft. lot, good location, give legal description. No brokers. Address Z, box 291, Times Office.

BEAUTIFUL 7-rm. Span. bung. Pico-Robertson dist., tropical shrubbery, 50 ft. lot. Dbl. gar. Modern. Trade eq. for small clear bung. West or S. West. Mr. Cox, OX. 9712.

6-ROOM new Spanish, $4400 mtg. Take $200 cash & auto, or lot for $1500 equity. CR. 8808.

BUNGALOW, stucco, 2 baths, 3 bedrooms, double garage. 4733 Ambrose ave. MO. 13811. VA. 9663.

SACRIFICE $6000 Span. 7-rm. stuc. 3 bedrms., dble. gar., lovely garden. Must sell this week. CR. 7243.

HAVE Beverly Hills 8-rm. home. Want clear or nearly clear bungalow. Mrs. Davis, WH. 5111. CR. 6775.

6-R. house in city of 8000, Incumb. $1500. Ex. for small ranch, anywhere. 1512 S. Main, Corona, Cal.

6-ROOM Los Feliz Heights home and some cash for apt.-house lot in Hollywood. MO. 17242.

NR. Angelus Temple, home & inc. clear for single or lot. OX. 6871.

EXCHANGE 5-rm. furn. house nr. Florence & Western for T.D. Ed. 2282.

B. H. res. $65,000. Mtg. $15,000, clr. for equity. TU. 3318.

$8000 EQ. in extra fine bung. Wilsh. dist. for clr. 2-sty. lot. OR. 4347.

7-RM. bung. Owner might take some trade. 6134 Lindenhurst. OR. 0300.

Lots —72-B

WANTED, Westwood or Beverly lots in exchange for 1 or 2 flats. Income $200. MR. WELLS, OX. 1145.

3 LOTS, So. Hollywood. Trade for bung. with 1 mtg. only. OL. 5836.

50-FT. So. Main st., consider bung. W. or N.W. part. Owner. WH. 9319.

$12,000 CLEAR C Zone lot, exch. for income. Rounthwaite. WA. 3489.

Business Property —72-C

WANT Class A or B apartment building. Have cash and clear close-in business property for well-located apartment house with one incumbrance. Prefer something worth from two hundred fifty to four hundred thousand. See F. J. Hulta, 502 Bank of Commerce Bldg. Phone TR. 7808.

CLEAR BUSINESS PROPERTY
Corner property. Lot 118x187. 5 stores & public garage for 100 cars. Corner lot. Can place $35,000 1st. 6%. Will take clear home for $50,000 equity. M. A. Collins, 416-420 S. Glendale ave., Glendale.

OUR big cor. downtown, 150x170. Sell, trade, lease. Easy terms. Pr. $52,500. Offer us clear or nearly for $40,000 equity. Can add for larger. Owner, MU. 1873.

$15,000. A SACRIFICE
Pico inc. east of Western. Consider bung. or lot & some cash. F. M. Kunkle, 2985 W. Pico. EM. 0619.

CLOSE in Broadway bus. lot, 50x110. Price $13,500. Equity $8000. Trade for single or double or res. lot. 4679 W. ADAMS. EM. 3715.

$6000 EQ. Lot 50x150 Avalon Blvd. for mountain or beach home. 9752 Wadsworth. L.A. Ph. LA. 9631.

WANT A-1 bung. court to $60,000 for well located bus. prop. EX. 2970.

Income Property —72-D

WHAT HAVE YOU?

Artistic new stucco apt. bldg., beaut. furn., 12 units, dbls., always full. Ideal loc., unusually well built. Expected to keep this property as pays better than 15%. Need good lot to build home, acreage, cash or ? OL. 7642.

GOLD BOND APT.

Builder offers corner apt. building consisting of 40 beautifully furnished apts., all rented at $51,000 gross, no vacancies. Will stand strict investigation. Want local property for equity.
745 N. LA BREA. GR. 8111.

STORES & APTS.

Fine location. West Hollywood. Good income. Appraised value $80,000. Submit local residence or vacant or improved eastern or northern.
MR. PARKER. DR. 1628.

WONDERFUL OPPORTUNITY
Six 4-rm. bungalows, one 7-rm. bungalow, room to build large apt.-house. Lot 200x262. Will sacrifice. Take improved chicken ranch to $12,000 as part payment. Courtesy to brokers. AL. 2487.

WOULD like to trade my new 4-story brick apt. for a good ranch or grove. Must be clear. My price $175,000. 1 mtg. $100,000. Owners only. Address CC, box 310, Times Branch.

EXCHANGE equity of $8000 at 212 S. Palm ave., Alhambra, 312 ft. on Commonwealth, 40 ft. on Palm. 16-room hotel, 4 garages, lunchroom, all rented. Want L.A. cottage or duplex, W. or Northwest.

CLOSE IN INCOME at a sacrifice. Will take orange groves or alfalfa ranches as part trade. See Mr. Fisher, 335 ROOSEVELT BLDG. TR. 2911.

2-STORY stucco, 6 apts., furn. Pico Hts. 1st loan $13,000 now being foreclosed. Worth $30,000. Will sell for $17,000, or will trade. DAVISON, 2901 W. Pico. EX. 8247.

I HAVE a number of high-class apts. from 40 to 150 rms., on which I can make trade; submit what you have. Davies, TR. 2501.

20-UNIT COURT, good Hollywood dist. Inc. approx. $16,000 yr. Price $100,000. Want clear country or local to [illegible] DU. 2310.

LARGE business lot on main blvd. Nominal improvements. Price $20,000. Want small alfalfa ranch near L. A. or Southern Calif. DU. 0573.

4-R. stuc. flat & large rear bung. Finest cond. Close in. Mtg. $6500. 7%. Price $14,000. Exch. for smaller prop. Owner. OR. 8942. eves.

$300,000 WILSHIRE apt., over 6% net. Consider orange grove to $150,000. Miller & Oldfield. Santa Monica 23287.

TO close estate, will sell 4-family flat, house in good location at sacrifice or will exchange. M. I. Grossman, 329 Fidelity Bldg.

$6000 EQUITY, 2-story duplex, well located. 320 S. Benton Way, for vac. lot or [illegible]. Shull. OX. 7104.

HOLLYWD. APT.-HOUSE INCOME $5200. WANT HOME L.A. OR SUB. FOR $20,000 EQUITY. WA. 4563.

20-RM. hotel nr. Ford Pl. Wilm. Opens Mar. 15. Mtg. $8000. Pr. $22,000. Meals. Conr. to apts. [illegible]

EQUITY 2 double bungs. on corner lot [illegible], income $1920, for L. A. home or Imperial Val. AT. 9189.

COR. brk. income furn. apt. Only $15,000 mtg. Wt. clear res. or farm for $20,000 eq. OWNER. MU. 1875.

4-FAMILY stucco flat, clear. Consider 5 or 6-rm. bung. as part exch. W. Adams dist. OWNER. EM. 8343.

APT.-house, $325,000, mtg. $100,000. Want citrus or alfalfa. TU. 3316.

HAVE well-rented stores to exchange for San Fernando acreage. DU. 0673.

WANTED, clear home in exch. for inc. Batcheller, EX. 8129, 1819 W. 6th st.

CLR. $7000 B zone lot for apt. lease. 611 Delta Bldg. TU. 8768.

Suburban Property —72-E

20 A. all alfalfa, mod. cottage. Exch. for gas sta. G. H. Fuller, Lancaster.

Country Property —72-E

140 A. Antelope Valley, 3½ miles northeast of Palmdale, well, 450 ft. deep and pump. Want 6-rm. cottage in good condition & good location or inc. bus. prop., L.A. or Pasadena. 816 Harlem Pl., L. A. TU. 2123 or ph. Wakefield 8188, Pasadena.

40 A. ON Natl. Highway, well and pump, nr. Victorville. Good for auto court & poultry ranch, some trade. 4223 W. WASHINGTON. EM. 7496.

20 ACRES on paved street, ½ alfalfa, balance ready for crop. Elect. pump. Want So. Calif. Van Wormer, 324 Rowan Bldg.

HIGHLY IMPROVED MOUNTAIN RESORT, 1840 acres. Golf course, pool, etc. Clear. Will consider exch. See owner, 1622 Loew's State Bg. L.A.

10 ACRES choice apples, pears, water. $8500. Tehachapi, Calif. Want L.A. or clear Midwest. Butler, 2538 E. Colorado Blvd., Pasadena.

[illegible] ACRES adj. Golf course, Watsonville, Cal. Write 237 W. Coronado St. L.A.

TO LOAN—

Money

Real Estate Improvements —75

6 AND 6½% MONEY

FOR 3-5 OR 10 YEARS ON IMPROVED RESIDENTIAL AND BUSINESS PROPERTY IN LOS ANGELES AND VICINITY.

5½%

ON CENTRAL BUSINESS PROP. WHEN AN ABUNDANCE OF SECURITY IS OFFERED
NO CHARGE FOR APPRAISAL OR ESCROW
Correspondent
NEW YORK LIFE INS. CO.
Winter Investment Co.
11TH FLOOR, I. N. VAN NUYS BG.
Los Angeles. TR. 3071. 7th & Spring

LOANS ON HOMES

$10 A Month Per $1,000 Includes Interest

Syndicate Mortgage Co.
400-408 Associated Realty Bldg.
L. A. Office—Phone VAndike 2381.
Glendale—Douglas 7075-M.
Pasadena—Wakefield 519—.
Santa Monica—Santa Monica 23477.

6% Interest—1% Comm.

Many of our loans run as low as above terms. Refinancing or construction, any type loan. Straight or amortized money. Can arrange for seconds behind our own firsts. Loans from $2000 to any amount.
SEE US FIRST
Don't "Shop" Your Loan
F. P. NEWPORT COMPANY
Finance Dept. 206 Central Bldg. TR. 5081.

LOANS ON HOMES

HOLLYWOOD—WILSHIRE
BEVERLY HILLS
LOANS FOR 50% OF APPRAISAL
ALSO
AMORTIZING LOANS UP TO 60% OF APPRAISAL
Toberman & Company
6763 Hollywood Boulevard
HE. 4141.

6%

NO COMMISSION

LIFE INS. FUNDS

BROOKE MORTGAGE CO
716 Union Bank Bldg.
TUcker 4855.

BEFORE

Borrowing money to build a home or to pay off your present mortgage INVESTIGATE the Insurance Plan Loan which costs
LESS THAN 7%
531 WEST SIXTH STREET
Los Angeles FAber 2321

NEW LOAN PLAN

60%

7-YR. LOAN FOR Construction of homes.
C. JACK GAINES CO.
220 So. Central, Glendale
Glendale Phone Douglas 6085.
L. A. PHONE CApital 5314.

5½, 6 AND 7% LOANS

3, 5 AND 10 YEARS
According to class of property. Make application direct to this office and secure prompt results.
E. L. McCORMACK & CO.
1121 Van Nuys Bldg. VA. 3209.

6% to 7% Ready Money

$10,000 to $500,000, quick action, low cost. Straight loans. Good income prop. Courtesy to brokers.
KELLS & GRANT
Wilshire at Western. DU. 3000.

5½% MONEY 6%

INSURANCE FUNDS
THOMAS MORTGAGE COMPANY
610 S. Spring st. Top floor. TR. 3946
Financial correspondent Prudential Insurance Co.

Liberal Loans on Vacant 8%

Quick action. Any amount. Hollywood, Beverly or Westwood. Call Mr. Cheesman. OX. 6111.

6-6½ & 7% Money

Residential & income. 50 to 60% loans approved within 24 hours. Also 2nd Trust Deeds
FISCHER MORTGAGE CO.
215 W. 6th. TUcker 6939

6%—LOANS—6%

PLACED WITH
PENN MUTUAL LIFE INS. CO.
HAVELOCK C. BOYLE
215 W. 6th St. TUcker 1368.

$500 TO $10,000

SEVEN AND EIGHT PER CENT
30 YEARS' PERSONAL SERVICE
GLEASNER, FRAIZER & DUNN
VA. 5101. 1108 Cit. Nat. Bank Bldg.

Loans—Current Rates

APARTMENTS OR HOMES
WILL MAKE LOT PAY-OFF
PAUL B. TREAT
610 SO. BROADWAY. TU. 4394.

First Loans 6-6½ & 7%

SECOND T.D.'s, 8%. NO BONUS. Residential and Income—West Side
FISCHER MORTGAGE CO.
215 W. 6th. TUcker 6939.

6% Insurance Funds 7%

For Real Estate Loans. Courtesy to Brokers.
BEV. HILLS SECURITIES CORP.
444 No. Beverly Dr. OXford 7093.

6% Res. Loans No Comm.

Building Loans—Lot Payoffs. Private Money.
G. D. ROBERTSON & COMPANY
Beverly Hills. CRestview 4111.

6% AND 7%

MORTGAGE LOANS
THE JOHN M. C. MARBLE CO.
ESTABLISHED 1900.
609 S. GRAND AVE. TR. 3776.

FOR INFORMATION ABOUT "How to get a loan"
See Wm. H. Harwood Co.
519 W. 6th, Rm. 221. MU. 3573.

QUICK ACTION

6% & 7% LOANS, 12% SECONDS.
CAMPBELL MORTGAGE CO.
721 Title Insurance Bldg. TR. 3933.

ANY amount $5000 to million on imp. properties and for bldg. purposes.
W. W. MINES & CO.
A. P. Beal, Mgr. Loan Dept.
1001 Stock Exch. Bldg. TR. 5824.

7%—NO COMMISSION
Union Central Life Ins. Co. funds. Prompt action. Protection to brkrs.
REDFIELD, VAN EVERA & CO.
215 W. 6th St. FA. 3671.

SHORT & long-term loans at 6% on improved prop. & bldg. operations.
MORTGAGE GUARANTEE CO.
626 S. Spring St.

BUILDING and refinance loans at current rates. Our own funds.
ASSOCIATED MTG. CO. OF L. A.
616 Bank of Italy Bldg. TR. 6364.

Business Vacant or Imp.

$10,000 to $15,000, 7% private money. West or northwest. OR. 1229.

RESIDENTIAL LOAN, 7%
Have over $50,000, private funds available for this purpose. James E. Grove, WA. 0479.

PRIVATE MONEY TO LOAN
$3500 & $7000 & $45,000 to divide.
LEONARD H. BROWN. WA. 1171.

$1000 TO $50,000, 7% & 8%, immediate action. American Mortgage Co., 1049 SO. HILL ST. WE. 9131.

HAVE private money for conservative loans at 7%. Quick action. NUETZEL, 1219 Loews State Bldg.

PLENTY of money to loan on city improved or vacant. R. W. KINSEY, 510 South Spring. VA. 0483.

PRIVATE MONEY—7%. Commitment within 24 hrs. No red tape. 919 National City Bk. Bldg. TR. 5824.

$4000 TO LOAN, 7% 1st mortgage on improved L. A. or Bev. Hills. No appraisal fee. Quick action. OR. 1203.

PRIV. money, 6 & 7% on city, country or bldg. loans. Lockhart & Son, 435 I. W. Hellman Bldg. VA. 8818.

BUILDING Loan Money, $2500 to $10,000, res. or imp. prop. current rates. EVARTS, 604 Van Nuys Bg. VA. 9259.

7% Private money, West & S.W. K. J. Rose, 1140 W. Sta. Barb. UN. 5652.

6% & 7% money, 3 to 15 yrs. 20-yr. loan exp. Day or nite. UN. 8737.

$3500 AT 8%, 1st trust deed on imp. N. of Pico. Dorsey WY. 4301. EM. 4474.

CLIENT has $2500 for good 7% loan. THORSON, TR. 9911.

7% MONEY 7%
TU. 3316.

CONSTRUCTION FINANCING ARRANGED. 321 ROOSEVELT BLDG.

PRIVATE MONEY, 6%
COTTRELL, 6907 Melrose. WH. 6309.

6% REFINANCE & construction loans, quick action. 12% 2nds. OL. 5191.

$1,000—WANT 2 or 3 small loans. 7008 S. WESTERN. PLeasant 6248.

7%, 5-yr. straight or monthly, $8.17 per $1000. 2626 Whittier Blvd. AN. 6024.

7% PRIVATE MONEY 7%—Any amount. YO. 2455. Eve. DR. 4485.

7% PRIVATE money, also cash for 2nd T.D.s. VE. 8566. eve. AX. 7321.

PRIVATE money on owner's homes, collateral loans on T.D.s. RE. 0488.

PRIVATE MONEY TO LOAN
FRED R. WRIGHT. WH. 6875.

LOANS for refinancing and bldg. Quick service. Mr. LEWIS. TU. 3964.

7% PRIVATE money, 7%, any amt. Quick action. VE. 8758. Eve. RE. 3479.

OUR own money to buy monthly payt. T.D.'s. Quick action. Owner. OL. 6119.

UP to $1500 to loan on owner's res. S.W. MR. HANSEN. UN. 2265.

PRIVATE money on owner's homes. Immediate investigation. HO. 6164.

PRIVATE money for high-grade 2nd trust deeds. WHitney 3127.

PRIVATE party, $20,000, whole or part. Wilshire prop. pref. WY. 5277.

$4000 TO LOAN ON 1ST T.D. PRINCIPALS ONLY. PH. GL. 5881.

TO LOAN—

Money

Real Estate Improvements —75

6% & 7%

Money Available Now
FOR BUILDING & FINANCING
We loan our own funds. No red tape or excessive charges. Come in and investigate our service.
Robbins Little & Roy E. Naftzger
312 ASSOCIATED REALTY BLDG.
510 W. 6TH ST.
VA. 8191.

7%—NO COMMISSION

ON IMPROVED CITY PROPERTY
No appraisal or escrow charge.
WOOD-BRUNNER-FIELD, INC.
1015 South La Brea. OR. 1291.

LOT PAY OFFS

Surety bonds, 1st & 2nd loans. Furn. All details less cost. ZEIGLER INV. CORP., Pershg. Sq. Bldg. TU. 1930.

Vacant Loans 1st & 2nd T. D.'s

ROBERTSON OX. 1131.

12% Trust Deed Money

WM. McBURNEY, JR.
516 Pershing Sq. Bldg. VA. 2081.

EASTERN MONEY, 6 & 7%.
HOLLYWOOD BOND & MTG. CO.
1739 N. Vine st. GL. 0500.

EAST L. A. I want to lend $75,000 this month on houses. Low rate, 3-yr. or mo. pay. 3608 Whittier. AN. 3218.

$100,000, ALL or part, at 7% on good city property. Address HV, box 136, Times Office.

Vacant & 2nd T.D.'s

Peck, CRest. 4194. Beverly Hills.

Vacant Loans—Any Amt.

MURDOCK, Beverly Hills. OX. 1819.

3-YR. loans, improved for building. FARNSWORTH BROS. 1017 Van Nuys Bldg. TUcker 1209.

6% TO 7% city, ranch. S. R. Earnest & Co., 310 Detwiler Bldg. Hugh K. Walker, Jr. & S. R. Earnest. TR. 9075.

REFINANCE & BLDG. LOAN
Vacant & improved. Short term loans. Bring papers. 345 S. Hill St.

$5000 TO loan, private party, 1st loan, improved prop., south or west L.A. EM. 6691, eves. Owners only.

BUILDING, financing, etc., plans free. Designer and Builder, VA. 8472.

6%—NO bonus, new west side homes. DU. 8727 morns. Brokers, don't call.

PRIVATE money for good 1st or 2nd loans. 1634 Central Bldg. VA. 8482.

PRIVATE money for local 1st & 2nd mtge. loans. N.W. HE. 3589.

PRIVATE money to loan on homes. 553 S. Western. DYER, WA. 7035.

Diamonds, Jewelry —75-B

10 MILLION DOLLARS TO LOAN

DIAMONDS AND JEWELRY
LOWEST RATE OF INTEREST
PLEDGES HELD 13 MONTHS
Private Loan Booths
PROVIDENT LOAN ASSOCIATION
846 S. Broadway
New Orpheum Bldg.
Entire 3rd Floor

FOR 60 YEARS

A Financial Institution
FOR DIAMONDS & JEWELRY LOANS
SPECIAL DEPARTMENT FOR LADIES
A. B. Cohn & Bro.
305 Warner's Downtown Theater Bldg.
7th & Hill Sts.

DIAMONDS, JEWELRY and other personal property.
Courteous, private, confidential. References, leading banks & jewelers. Lowest rates. Established 1903.
LADIES' DEPT.
MARKWELL & CO.
707 SO. HILL SUITE 505
TUcker 9291.

Automobile Loans —75-C

AUTO LOANS

AND REFINANCING
CUT RATES
Out-of-State Cars Refinanced
"Your present insurance accepted."
Hillman Auto Loan
507 S. FLOWER. MU. 6158.
HOLLYWOOD BRANCH
1350 N. VINE. HE. 1663.
Open evenings and Sundays.

AUTO LOANS

No Insurance Required
WE MAKE OUR OWN COLLECTIONS AND DO NOT TRANSFER YOUR CONTRACT.
L. L. MIDDLECOFF
Loaning capital of
J. L. BLODGETT
1811 S. FIGUEROA
WE. 7381. EASY PARKING.

AUTO LOANS
Ten years of "BANK-LIKE" Service Assures Satisfaction
DONALDSON
200 West Pico st., corner Hill st.
REFERENCES: YOUR BANK OR ANY COMMERCIAL AGENCY

Miscellaneous, Salary, Etc.—75-D

$200 TO $2000—
Will loan on easy repayment plan to people of character. 3300 WILSHIRE. Mr. Cordner. OR. 5701.

LOANS TO REL. WAGE EARNERS. Citizens' Guaranty Co., 1028 S. Bdy. Also open Monday eve. WE. 8633.

QUICK money, small amounts, to people steadily employed. No indorsers necessary. 403 Haas Bg., 7th-Bdwy.

MONEY WANTED—

Real Estate, Collaterals —76

A Beverly Home Loan

Want $17,000 in 1st T.D. on beautiful Beverly 2-sty. home. Childs. CR. 4194.

$12,500 7% 1st T.D. New 24-room apt. ½ blk. So. Wilshire on Spaulding. Excellent income. Responsible owner. L. O'ROURKE, 203 Quinby Bldg. TU. 1426.

$3500, 8% 3 yr. First Trust Deed. New 6-room Spanish stucco bungalow & dbl. gar. on 50x130 ft. lot. Nr. Pico Blvd. Value $7000. See Gifford, 5308 11th Ave. VEr. 1196.

SAFE & Secure with 8% Interest. $3500 1st Trust Deed on 5-room bungalow & garage, lot 50x130. nr. Western Ave. Value $5000. See Mr. Gifford, 5308 11th Av. VErmont 1196.

1ST T.D. wanted for 5-rm. house. $2500, 5-acre highly imp. Ventura Blvd. $23,000, 16 acre orange grove. $5000. Will pay liberal cons. WA. 7559, 403 S. Western.

PRIVATE MONEY, $8000, 3 YRS. 1st lien 8% & bonus, well located improved bus. corner, lease income, $10,500, prop. value $17,000. OWNER. 321 E. 98 St. TH. 9042.

WHY get 3% when former banker can net you 12% with safety in amts. from $100 up? Write for information. Mtg. Loan Specialist. Address C, box 460, Times Branch.

$4000, PAY 8% & bonus, owner's new 7-rm. stucco & dbl. gar., restricted & paved dist., liens pd.; responsible parties. 7140 S. Western. YO. 9126.

WANT $15,000 first loan on high-grade B Zone residential and vacant with inc. Property value $35,000. Address ZZ, box 367, Times Branch.

$5000, 7% 1st T.D. Income property. Western Ave. & Beverly Blvd. district. Value $12,500. L. O'Rourke, 203 Quinby Bldg. TU. 1426.

$5500 7% 1st T.D. New 7-room Spanish res. Parnell Ave., Westwood. Value $11,500. L. O'ROURKE, 203 Quinby Bldg. TU. 1426.

WANT $5000, $8000 and $10,000. Less than 50% loans. Improd. ranches. Near Los Angeles. DAY OR NITE. MR. VAUGHAN, EL. 3233.

$6500, 8%, excellent new 4-family flat with owner's house in rear on Hauser Blvd. between Adams and Washington. Veasey, TR. 0564.

$3500, 8% & bonus. 1st T.D. on owner's 10-rm. dbl. & gar. 50-ft. paved cor. lot, occupied at good income. 1737 W. FLORENCE. YO. 9127.

WANT $4000 on $10,000 val. clear house, cor. lot, Ocean front, Manhattan Beach. Dbl. gar. Address Z, box 181, Times Office.

$3500, 8%, BEAUTIFUL new 5-room Spanish double bungalow with owner's 5-room house in rear. W. Adams dist. Veasey. TR. 0564.

WANTED—$7500 1st T.D., 8% int. Security, Beverly Hills res. value $15,000. Phone OXford 7107.

WE have for sale seasoned first and second paper, send for list. Everett Investment Co., 320 Story Bldg.

$4250, 8%, $250 bonus, 5-rm. dbl. stucco & sel. house. 2852 Marsh. Owner, 4611 Prospect. MO. 17878.

$1800 1ST loan wanted on 2 res. lots on Chase ave. nr. Washington Bl. OWNER. EX. 8347 or WA. 9700.

$10,000 1st @ 7%, A-1 B Zone improved property just north of Hollywood Bv. VA. 8983. MO. 13811.

$12,000 ON La Brea nr. Beverly. Vacant business. 8%. Value $35,000. Kass & Ruben, VA. 1822.

$7000 1st T.D. $25 & interest monthly. Beautiful residential income lot. Responsible owner. TU. 1426.

$1800 & $3250 bldg. loans 6% & 4% bonus. 7219 San Pedro. YO. 7483.

MONEY WANTED—

Real Estate, Collaterals —76

$4900, 7%. ATTRACTIVE, new, Spanish bungalow of 7 rooms and 2 tile baths, electric refrig., double garage, excellent location.

$9000, 7%. BEAUTIFUL 2-story, Spanish residence of 9 rooms and 3 baths. Large lot in exclusive Beverly Hills location.

$13,500, 7%. NEW, Spanish stucco, 8-family flat, fine location in Beverly Hills, half block from Wilshire Blvd.

Ask us for list to suit your requirements
Ralph G. Wolff Co.
610 ROOSEVELT BLDG. TR. 8816.

$25,000 PER MONTH WANTED FROM PRINCIPALS ONLY

We can place your money in this amount, also smaller amounts on GILT-EDGED 1st T.D.'s, at 8% & 2%. All Wilshire District. FINEST MORAL RISK. DR. 7144.

WANT $2500 first mortgage, 6 acres improved, near Pomona. Value $5000. Maker of mortgage will give best of references and is to put additional improvements on property to extent of $5000, making security worth $10,000. Ben White, 303 Bryson Bg.

8%

$4500—Beverly 7-room residence. 727 S. Spring St. TRinity 0001.

$3000 2ND T.D.

At 12%, subject to bank loan of $12,000, improved business property; income $3600 per year.
TOM HINDS & CO.
6636 W. 8TH ST. OR. 8361.

$30,000 TRUST DEED

MUST HAVE MONEY IMMEDIATELY. LIBERAL DISCOUNT. $200,000 GILT EDGE SECURITY. GL. 1168; EVENINGS, NO. 9206.

FOR SALE, the following loans:

1 T.D.	$ 2,300,	value $ 4,500,	8%	
1 T.D.	2,600,	value	5,000,	8%
1 T.D.	17,500,	value	35,000,	7%
1 T.D.	725,	value	3,000,	8%

TR. 0021. Mr. Abbott, 320 Story Bg.

WANTED, $30,000 by lot owner for ½ interest in erecting Class A apt. bldg. N. of Hollywood Blvd. Refs. GR. 9403.

$10,000, 8%, 1st, Wilshire dist. Vac. Cash val. $23,000. No bonus.
$10,000 to $20,000, 8% and 2% on fine clr. subd. Lots of margin. THORSON, TRinity 9911.

WANTED—First loan of $30,000 on large acreage. Borrower a California corporation. Value more than ten times loan. Address Z, box 129, Times Office.

$3750 T.D., 8%, sec. by new & very attract. 6-rm. Spanish bung. on cor. lot in Westwood. You will like this prop. & the sec. is exceptional. Mr. Haun, OX. 5111.

WANT $10,000, 3 yrs., 8%. Priv. money, no bonus—security 1st mtg. on 2 acres green houses, Owner's 8-rm. stucco home, inc. $500 mo. Pho. EM. 0613.

$7500 8% 1st T.D. New 2-story Spanish duplex, Stanley ave. Value $16,500. L. O'ROURKE, 203 Quinby Bg. TU. 1426.

$11,500 8% 1st T.D. New 20-room apt. Income $260. Fairfax & Beverly section. L. O'ROURKE, 203 Quinby Bldg. TU. 1426.

$3500, PAY 8% & bonus, 3 yrs., on owner's 7-rm. bung. & gar., paved st. E. front. Value $8500. 1737 W. FLORENCE. YO. 9127.

20% INT. on investment, $1350 req.; T.D. secur. due 1 yr., as good as money in the bank. [illegible]

$7500 1ST, 8% INT., 3 YRS. ON BEVERLY HILLS HOME, NORTH OF WILSHIRE. OX. 6400.

$3500 8% & bonus on 7-rm. hse. 25 min. from Bdwy. & 7th. ½ acre. Orange trees, etc. SMITH. WH. 1121.

WANT 1st loan up to $25,000, will divide. Val. $145,000. Inc. $26,000. Good interest & bonus. MU. 3830.

WANTED—$4500, 7% int., 1st T.D. 3 yrs., 7-rm. stucco. Owner's res. Val. $10,500. Ph. Finkenstein, OX. 7104.

WANTED: $10,500 1st T.D., new 4-flat stucco, 20 rooms, 8% int. 3 yrs. Phone Michelson, OX. 7105.

FIRST MORTGAGES FOR SALE
NORTHLAND MORTGAGE CO.
734 SECURITY BLDG. MU. 6331.

$5000, 8%, on 12-room Spanish 2-sty. duplex in E. Hollywood area. Just S. of Sunset Blvd. Veasey, TR. 0564.

7% & 8% 1st mtges. for sale. Send for list. The American Mtg. Co. of Calif., 1049 South Hill. WE. 9131.

$11,000, 10%, 2 lots, 100x135 each. Cor. Franklin & Talmadge. Val. $27,000. Ph. OR. 8308.

WANTED to borrow, $4000 on vacant lots near the ocean. Worth $12,000. Address A, box 3, Times Office.

$5000—3 YRS. 50x135 bus. lot very near Hollywood Blvd. & Vermont. Val. $20,000. DU. 4615.

$3000 8% 1st T.D., 5-rm. residence. 6017 S. Madden Ave. TU. 1426.

PRIVATE party wants $6500 on C zone prop., class in.; Owner. OX. 2368.

$1500, 2ND, PAY OFF 3 YRS. HOLLYWOOD PROP. HE. 9324.

$70,000, 6½%, 5 yrs., downtown inc. prop. Val. $175,000. No com. MA. 4749.

$3500 & $4250 1st T.D. 3 yrs., 8% on 7-rm. & dbl. bung. TH. 3379.

$1500, $2250 & $3000 first, 3 yrs., 8%, interest. A-1 security. TH. 3379.

$4000 1ST T.D., 8%, on 7-rm. home nr. Echo Park & Sunset. OL. 3536.

$3500 1ST on 6-R. stuc. near Pico, worth $8000. WY. 4301. Ev. EM. 4474.

$1200 2ND, 12%.
Call evenings only. OL. 9181.

$5000 1ST mtg. 7-rm. bung. Wilshire dist. Very liberal discount. VA. 2003.

BUILDER wants $2700 on 5-R. stucco, pay 8%. 2655 Clyde av. RE. 5018.

$15,000 STRAIGHT loan, 8%, 4% bonus on $35,000 bus. prop. RO. 9060.

WANT $3000 2nd for 2 yrs. on $30,000 bus. prop. at 12%. OL. 5191.

$15,000, 7%, Beverly Hills res. sold at $40,000. This is good. OX. 8941.

MORTGAGES—

Trust Deeds —77

$1773, 8% pur. money, trust deed, sell for $1000 cash. Security, owner's 5-rm. stucco & dbl. gar., good location. A-1 well satisfied owner, several payts. made. 1737 W. Florence. YOrk 9127.

Trust Deeds Wanted

Ready cash, quick action. No brk.
CALIFORNIA RESERVE CO.
408 S. Spring st. 2nd flr. FA. 2101.

BEVERLY Hills up-to-the-minute home, 6 bdrms., 4 baths on 2 lots, will sell $17,000, First T.D. interest 8%. $500 discount for immediate action. Childs. CR. 4194.

TRUST deed $20,000, 8% amortized on 4-story brick bldg. Value $60,000, 1st lien on leasehold estate. Reasonable discount. Kass & Ruben, VA. 1822, 814 Quinby Bldg.

WE OWN AND OFFER FOR SALE 1ST MORTGAGE & TRUST DEEDS
LA BONTE & RANSOM
132 N. LARCHMONT. GL. 2161.

$3000 FIRST Mortgage, 7% Interest. Security 6-rm. stucco bungalow & dbl. garage, lot 40x130. Occupied by owner. Sold for $7950. Cash. Gifford, 5308 11th Av. VErmont 1196.

$3500 1ST T.D., 8%, sec. by 2-sty., 2-bath, all tile roof Spanish home. Close to transportation near Beverly Hills. No brokers. Call MR. CHEESMAN, OX. 6111.

BALANCE $2541. Good 8% T.D. Extra large discount. 3 bedrm. Spanish stucco. North of Vernon Ave. Builder. 4307 Angeles Mesa Dr. VE. 5398.

$12,500 2½ YR. 1st T.D., 7% int. on NEW, 5-unit income property in Hollywood. Val. $28,000. DISC. 3%. TR. 7347. GRAY.

GILT EDGE FIRST TRUST DEED
$1280, 8% interest, liberal discount. So. Dev. Co., 703 Pacific S. W. Bldg. Long Beach. 63972.

1st Lien Trust Deed

$3600, 8%. Value $5400. Location Bell. MR. JOHNSON. TR. 7694.

$6000 1ST T.D. at 8%, on 12-rm. duplex nr. Carthay Center district. Excellent security. Ph. DU. 1366.

$900 2nd T.D. for sale, Beverly Hills duplex, discount $200. Ph. EX. 5851 or OX. 4803.

GILT edge 1st T.D. $650, $1500, $2500, $3500. 2½ yrs. to run. 7 & 8% Disc. 9 a.m. to 5 p.m. WA. 8082. JOHN.

Mr. Builder & Contractor

I want your 2nd T.D. VA. 3830

WILL BUY monthly payment 2nd trust deeds in amounts $5000 to $20,000. Call KASS & RUBEN, VA. 1822.

$2500 T.D. on impr. bus. property, store bldg. leased subj. to $3500 1st mtg. @ 7%. VA. 3993. MO. 13811.

WILL BUY mtgs., T.D.'s, contrs. with our own money. Quick action, no brokerage. 401 Bdwy. Arcade Bldg.

1ST trust deed, $1000, 8%. Security 3 acres between here and Santa Ana. BEN WHITE, 303 Bryson Bldg.

$800 1ST trust deed, 2 years, 8%, on 80 acres Riverside county worth $2300. Ben White, 303 Bryson Bldg.

1ST T.D., $2800, 8%, 3 yrs. Liberal discount. New 5-rm. stucco, large lot, 4-rm. frame in rear. LA. 8658.

$2800 1ST T.D. for $2340. $1300 1st for $1170, 1 yr. 8 mo. 8%. Fine L. A. realty. Owner. DR. 2694.

HAVE $20,000 1st T.D. on close-in business prop., good as gold, exch. for some cash & income. EX. 2970.

$3500 1ST mtg., 8 & 3%, on vacant, concrete st. OR. 1255.

$60,000 CONST. 1st mtg. 4-sty. bldg. W. S. Orme, architect. TU. 9825.

$2240 T.D., $40 mo., 8%. 38 pymts. made. Disc. 30%. Beverly. TH. 4404.

$6000 MTG., 30 acres, improved. BEN WHITE, 303 Bryson Bldg.

WANT seasoned trust deeds, small disc. No escrow. TH. 4404.

$600 1st T.D. & $1350 1st T.D., 3% disc. 7219 S. San Pedro. YO. 7483.

MORTGAGES—

Trust Deeds —77

SAFE GUARDED SECURITIES

1st Trust Deeds

$3250, 8%, new 6-room bungalow close to W. Adams. Paved st. Val. $6750.

$6500, 7%, 7-room, 2 baths. Beverly corner, completely modern. Val. $13,000.

$8150, 7% Spanish duplex. Owner's home, 12 rooms, tile baths, etc. Val. $16,500.

$15,000, 7%, Prominent Fairfax corner leased to large oil company. Val. $32,500.

$19,000, 8%, 8-family flat Wilshire and La Brea. Complete and beautiful. Val. $38,500.

Kline Mortgage Co.
138 So. La Brea WH. 1174

EXCELLENT second tr. deeds, bargains. $15,000, subject to $30,000, value $70,000. $10,000, subject to $30,000, value $60,000. $3060, subject to $5000, value $30,000. For sale at discount or will borrow against above paper. TR. 0021. Mr. Abbott, 320 Story Bldg.

Payments Guaranteed

$2250, 8% T.D. paying $35 per mo. Secured by owner's new 7-rm. 3-bedrm. Spanish. Will sell for $1875. Tiled walled bath. Val. $7250. A-1 moral. TH. 3685. 7419 S. Western.

10% Disct. 1st T. D.

Take $5000 for $5500 8% 3-yr. 1st T.D. Security 12-rm. dbl. bung. & gar., large lot, between Pico & Vermont, seasoned district. 7140 S. Western. YO. 9126.

$1800 CASH buys my $2300 8% T.D., security owner's 7-rm. stucco & dbl. gar., paved st., east front, bonds pd. A-1 owner & location, no trouble to show property. 7140 S. Western. YOrk 9127.

5% Disc., $2,000 1st T. D.

3 years, pays 8% interest, beautiful large 5-rm. English stucco bung. Fine loc. on good paved street. Apt. B, 663 W. 42nd Pl. 1 to 4 p.m.

WILL sell $6850 1st T.D., 8%, 3 yrs., secured by 320 acres on State Highway, Kern Co. L. P. Marquis, 630 So. Spring. TUcker 6689.

T.D. $2100, 8%, pays $30 mo., beaut. 7-rm. stucco. Disc. 20%. TH. 1473.

$3234 1ST T.D. $35 mo. 36 payts. made, disc. 15%. 3 yrs. TH. 4404.

TWO T.D.'s, small bal. discounted gilt edge. DR. 6451 or GA. 4664.

MTGS. & T.D.'s wanted. Ready cash. R. J. Toc, 4830 S. Western. VE. 7281.

STOCKS AND BONDS—

Miscellaneous —78

FOR SALE, 100 Runnymede Finance, $7.25. 37 Sun-Maid 7% pfd., $1200. 1000 Calif. Ventura, 10c. 500 Lincoln Drilling, 35c. WANTED, unlisted stocks. What have you?
PLEDGER & CO.
639 So. Spring St. TR. 7886.

FOR sale, controlling interest in corporation, owning and operating best hotel at the harbor. Land alone worth the price; amount required, $130,000. Room 321, Citizens National Bank Bldg. MU. 3946.

FOR SALE, 100 Runnymede, $7.25. 1000 Bankers Union, 11c. Wanted, Cons. Rock com., $1.60.
A. A. HALL & CO.
720 Stock Exchange Bldg. MA. 2687.

10 SHARES common stock, Hennepin Mfg. Co., Minneapolis, par $100. Will take $25. Address Z, box 52, Times Office.

CONTINUOUS Rail Crossing stock, for sale, reasonable. Phone Santa Monica 27124.

MINES AND MINING—

Miscellaneous —80

PLACER gold claims have 30 with 50 year 85% lay, have $4000 invested in $10,000 hydraulic plant, balance payable in 3 years from gold from the ground. Good for over $20,000 a season. Good shallow ground, excellent reasons for disposing. Near Fairbanks, Alaska. Address A, box 69, Times Office.

WANTED, Cinnabar properties, also open to negotiate eastern finance for worthy mining or oil property. 328 W. 6TH ST., Room 702.

$10,000 TO invest in mine in Yuba co. Mother Lode dist. Interview owner. 367 Molino av., Long Beach 313-204.

JOHN HERMAN, 339 S. Los Angeles st. Not satisfaction, but accuracy guaranteed.

SELL or trade for country propty., proven placer mine. 11234 La Maida, North Hollywood. Phone 296.

FOR sale; interest in placer, 5 cl. with river running through center. OL. 7544, or 1582 Altivo Way.

APARTMENT, HOTEL and Income Lease

Hotels—Rooming Houses —81

14 Rm. 2 Gar. W. Lake Dist.

All twin beds, best furnished house in this dist. Will have to see to appreciate. A real home & income. Shown by appointment only. Information 1619 W. 9th. DU. 5428.

DOWNTOWN HOTEL
100 rooms, all baths. Fine location. Doing capacity business. $13.00 rent. 10-year lease. $6000 handles.
CASON-HARDEBECK & CO.
MU. 0020, 512 Rowan Bldg. 5-Spring

HOTEL, cafe & gas super station on corner opposite airport near L.A. on main travel highway north. Fully equipped, clearing $1000 mo. now. Terms. 904 S. HOPE.

30-RM. hotel, Frisco Coast route, rent $6.66, 25% baths, excellent furn., very profitable, underpriced. Mr. Erwin, ELMER SALMON CO., 630 Chapman Bldg. TU. 4576.

HOTEL, HEART OF DOWNTOWN SHOPPING DIST. OFF BROADWAY. REAL BARGAIN. ADDRESS C, BOX 389, TIMES BRANCH.

10-ROOM house, $750, close to Bullock's new store. Best buy we have for the money.
Sun Brokerage, 406 S. Main. Rm. 314

APT. 40 rms., stucco bldg., nice clean place. RENT $250. PR. $3000. $1000 HANDLES.
MR. PUCKETT, 917 W. 6. MU. 4234

FURNITURE, clean, best for money, 8-rm. alps. pch., gar. Price $550. Terms. Good inc. Rent $50. 1426 W. Washington. WE. 9816.

160-RM. apt. hotel, 2 blks. from Barker Bros. $6.50 per room. Steam ht. Same owner 8 yrs. Must sell acct. sickness. $1250 handles. Can you beat this? 1004 SO. OLIVE.

43 R. apts., close in. W.S. Long lease at $175. Income $550. A sacrifice. Price $3000, ½ cash. 1619 W. 9th. DU. 7428.

BUYERS TAKE NOTICE
Best $2000 will buy 7th & Alvarado. 38 rms., apts. Nets $200 mo.
GODDARD, 821 WEST 8TH ST.

GROUND, bldg. & furn. Country hotel, value $125,000. Will sell for $35,000 total price. $15,000 cash. TR. 2301.

BY owner, lease & furn. 62-rm. hotel all outside rms. Fine loc. Gd. inc. Garden. Very reas. FI. 0216.

19 RMS. Beaut. home, net income $300. Sac. small amt. cash, bal. to suit. Meet owner, 1016 W. 7. MacWillie.

W. T. FITZPATRICK CO.
Formerly 524 Roosevelt Bldg.
Now located Rm. 904, 609 S. Grand.

38-ROOM mod. apt.-house, good lse., rent, close in, nr. busy cor. $900 & trade buys it. See Winship, TR. 5817.

60-RM. mod. apt., Westlake dist. Net inc. $400. Acct. other bus. will sac. Price $5500. Grissell, 1130 W. 7th.

14 RMS. close in W. side, 1 floor, 2 baths. $1000, terms, nice home & income. Rt. $70. 801 Venice Blvd.

HOTEL, 70 rms. downtown, cor., mod., all carpeted, good lse. $5000 hdls. or smaller hotel & cash. Own. FA. 4395.

30 ROOMS, rent $135. A very good buy at $1100, terms. 322 W. 9TH.

Apartments—Bungalow Courts—82

FROM owner of bldg. 73-rm. very close-in W.S. apt., strictly mod. prac. new, in fine condition, attrac. lease, $3500, worth $8000. Mr. Foster, Agt. TU. 4576.

ONLY $5000 DOWN
39-room mod. apt. house bldg. on fine cor. lot. Furn. included. Clear. See DOMINY, 510 W. 6th. Rm. 323.

50-RM. modern apt. Elec. refrig. Ovens. New lease at $400. Price $4500. $1500 handles. Crankshaw, 618 S. Figueroa. TU. 2733. (Trades.)

APT. 64 rms., dntown. Str. lease, stucco bldg. Mod. Good furn. $456 RENT. $3000 HANDLES.
MR. PUCKETT, 917 W. 6th. MU. 4234

A BEAUTY: 40 rooms, 20 singles, netting $250. $3500; $2000 down. Withrow, 312 Ins. Exc. Bldg.

$2500—40 rms., 20 apts., new mod., close in, big bargain; act quick. F. W. Schultz, 321 W. 3rd. VA. 5313.

36-RM. apt. 16 priv. baths, 4 hotel rms. Rent $200. $1250 dn. 238 W. 17TH ST.

70 Rms.; $3500, Terms

321 W. 3RD. Rm. 219. VA. 7943.

50 RMS. HI CLASS. COST $12,000 full pr. $4500, terms, to buy, sell, trade. BROEDER, 618 W. 8TH. MA. 5876.

Leases, Exch., Wanted, Etc.—83

WANT to lease sml. apt. or hi-class rming. hse. in gd. dist. RE. 3834.

BUSINESS INVESTMENTS—

All Kinds —84

MANAGING EXECUTIVE wanted for concern manufacturing a commodity with assured demands. Investment of $10,000 insures active position with full co-operation of the controlling group.
Lacey Blymer Co., Ltd.
ORGANIZATION & MANAGEMENT
412 W. Sixth St. FAber 3761

WANTED to interview parties who are interested in backing salary and collateral loan company. Address C, box 383, Times Branch.

BUSINESS INVESTMENTS—

All Kinds —84

MONEY WANTED — Parties owning patents of new and valuable electrical lighting devices, also the controlling owners of local manufacturing and distributing company, need additional operating capital for expansion purposes. Nation-wide distribution arranged for. Capital needed $15,000, investors of $1000 or more preferred. Party making substantial investment, experienced in selling, financing or office management can become active. Address [illegible], box 46, Times Office.

PARTIES to help finance a company to manufacture airplanes and lighter-than-air ships. Valuable patents held covering important and vital principles in connection with the same. This will stand the most rigid investigation. It is an opportunity for quick and sure profit. Address A, box 300, Times Branch.

$25,000
A Year & Better Guaranteed
Private party has $75,000 net worth in safe, plant, metal line, Merchan. stock & realty holdings. Want asso. with $25,000 cash on half int. basis. I have a big thing for clean-cut man with or without service. Address A, box 74, Times Office.

PARTNER WANTED
For automobile business of leading popular standard make which each year has consistently yielded good profits. Splendid opportunity for party having $5000, either as active or silent partner. Thorough investigation invited. Address Y, box 126, Times Office.

Health Is Wealth

Need party help finance an absolutely new sun ray health garment. Prescribed by leading physicians. Something the world has been waiting and trying to design. Inquire [illegible] Willowbrook Ave., Hollywood.

PROMINENT business man has opportunity to take over business that will net 100% on amount invested. Every dollar secured in your name. Can use either cash or clear property to the amount of $75,000. Investigation solicited. No brokers. Address Z, box 11, Times Office.

WANT real estate sales manager with experience and a few thousand dollars to take full partnership in business established 22 years. Will earn big returns every year. References exch. Address Z, box 472, Times Branch.

MAN or woman secretary as assistant to manager of mortgage co. $5000 investment required. Fully secured. An opportunity for right party. No brokers. Address Y, box 131, Times Office.

WANT good, reliable party with money to back me in construction business; understand local conditions; only bona fide deals handled. Refs. exch. Address Z, box 186, Times Office.

MAN with services and $1000, fully secured, good salary, share of business and profits. Gilt-edge opportunity with future. Not real estate, stocks or bonds. Ph. FAber 3084.

WANT good, reliable party with money to back me in construction business; understand local conditions; only bona fide deals handled. Refs. exch. Address Y, box 129, Times Office.

EST. bus. req. add. cap. to enlarge sale of well est. prod. Bus. excel. financial cond. Silent partner or active man or woman. TH. 7103.

AN opportunity to make 30% & up on investment of $320 & up. Money secured. Address C, box 304, Times Branch.

FINANCING FOR FINE CITRUS Deals. Share or interest. Write box 364, San Fernando.

BUSINESS OPPORTUNITIES

Of Many Kinds

Miscellaneous —85

GOING to press with publication of international appeal. Advance orders in hand, permanent, profitable establishment guaranteed. Want capable experienced executive with some capital to buy interest and share actively in management. Wonderful opportunity for right man. Full investigation invited. Ref. exch. Address C, box 388, Times Branch.

SOLE DISTRIBUTOR
For sanitary "IMP PRODUCTS" Universal necessity used every day in the year. Exclusive ter. open for man with selling experience and able to finance himself to the extent of $500. Investment safe. Address Z, box 126, Times Office.

EXCEPTIONAL OPENING
is available for man capable of managing office in capacity of sec.-treas. Liberal sal. & 1-3 profits to right man. Cash invest. of $5000 req. For interview address B, box 494, Times Branch.

NEED CAPITAL

Let us solve your financial problems. Complete incorporation serv.
WYNNE FINANCE COMPANY,
710 Pershing Sq. Bldg. L. A. New York Office, Suite 710, 150 Bdwy.

BIG BEAR RESORT

A REAL OPPORTUNITY
Store with living quarters, gas station, 7 cabins, 10 boats. For information phone VEr. 3907 or call at 5730 Mesa Drive.

BIG, QUICK PROFITS

Want associate with courage & $10,000. Money back soon with 10% interest. Bonus should realize large returns for lifetime. See Mr. Gordon, 1612 W. Pico St.

Splendid Opportunity

Connection with a high-class firm handling nationally advertised merchandise is open to a qualified investor looking for perm. proposition. Address MV, box 520, Times Branch.

WANTED: An associate for a most interesting business in Lower California, which is just about ready to operate and should pay big. $10,000 required. References exchanged. Address George D. McDonald, U. S. Grant Hotel, San Diego.

WANTED, an associate with from $3000 to $5000. Nationally advertised product. Unrivalled money maker. If you come in on this you are fixed for life. Address B, box 547, Times Branch.

MANAGER WANTED

by well established retail store, doing over $100,000 bus. Opportunity for investment. Address 1810 WINONA, Hollywd. Ph. VA. 8474.

WANT man for a long commercial & pleasure fishing trip, who can go at once. No investment required except we share profits & expenses equally. Address C, box 371, Times Branch.

A GOOD service sta. for lease on main traveled blvd. just east of L.A. $1500 handles. 5 yr. lse. Will stand investigation. Mr. Keene, 370 Subway Terminal Bldg. MU. 4207.

NEED $7500 to acquire additional prop. & enlarge growing business now in its 5th yr. Give R.E. security, pay int. & share profits. Address Y, box 294, Times Office.

WANTED—Money to develop new garage tool. Experts say it is best tool ever designed for the purpose. Small amt. will get ½ interest. M. B., 2134 Elsinore st., L.A.

HOLD patent on a simple device for steaming the beard before shaving. Want a partner with $2000. Tremendous possibilities. Box 1281, PUENTE, CALIF.

MANUFACTURING OPPORTUNITY
Factory mfg. 80 protected items incorp. Valuable land, bldgs. & equip. 1 to 4 persons can handle. $2000 req. Call 2321 SOUTH HILL.

MR. Investor, are you looking for a business making real headway and with wonderful outlook ahead? Here it is. Active part and investment. Address A, box 2, Times Office.

OPPORTUNITY IN VENTURA
Men & women's furnishing, best location in Ventura. Overhead reas. owner having financial difficulties. Boston Dept. Store, 371 E. Main.

Store R.—7169 Beverly Bl.

Opportunity for shoe repair or ladies' shop, etc. OR. 2668. $60. P.M., RE. 1910.

NEED capable man or woman business executive with selling ability in established wholesale specialty shop. Inv. favorable. Address Z, box 97, Times Office.

WANTED: The most active subdivider in Calif. to go on a big deal. Property located in active community. Address Z, box 17, Times Office.

CAPITAL—An experienced, dependable broker will aid in financing projects of merit. Amster Leonard, East Orange, N. J.

WANT capable secretary with about $500 to assist producer in productions at once. Big opportunity. Address A, box 79, Times Office.

EST. 22 yrs., wholesale going greeting card concern, $10,000. Worth double. Owner retiring. Address HV, box 137, Times Office.

MAN for active interest & official position, unusual opportunity for one who qualifies. Particulars interview. Address Y, box 104, Times Office.

OPPORTUNITY for man to take active interest in finance co. with small investment, suitable salary pd. Address Y, box 24, Times Office.

MIDDLE-aged lady wanted, take interest in business. Salary $30 week. Req. $750, secured. For appointment phone EX. 9946.

WISH to hear from man or woman who is in position to finance worthy and able man in the cafe business. Best of references. WE. 5618.

ASSOCIATE with capital to enlarge well established food company enjoying national distribution. Address Z, box 92, Times Office.

PARTNER, single man, for desert ranch, 300 acres. Little cash required. Must have car. Address W, box 47, Times Office.

GOOD lease, lady's shop, opp. Westlake Pk. Remove stock if desired. Address Y, box 262, Times Office.

ESTABLISHED drug store in Portland, Or. WILSON DRUG COMPANY, 1004 Corbett st.

DRY goods bus., wanted to about $25,000. Will give downtown inc. prop. Address Z, box 27, Times Office.

IF you have ability and $1000-$5000 we would like to make contact. Address Z, box 102, Times Office.

$500 WILL net you 20% or better with safety. Paid quarterly. Investigate. Address W, box 41, Times Office.

BUSINESS OPPORTUNITIES

Of Many Kinds

Miscellaneous —85

A Real Mfg. Bus.

Local manufacturer, mfg. staple article, selling to merchants, a business that has a future, now showing a net profit of better than $50 a day. If you are looking for a real bus., then don't fail to see me. This is not a fly-by-night proposition, but a real business opportunity for right man. Man must have $1000 cash. Call at factory and let me show you. 106 NORTH BEAUDRY.

OWNER RETIRING

Business & equipt. of chicken & steak house, seats 1[illegible]0 (21 booths,) kitchen fixt., steel thruout, Frigidaire system, radio, private park, space & bungalow res. on premises. At junct. 2 major blvds. 15 min. to beach cities. IS A GOING, PROFITABLE BUSINESS. Owner estab. and has operated it for three yrs. Good lease to responsible party. No brokers. Address Z, box 130, Times Office.

ATTENTION

Want $20,000 for development of company now owning a large new hotel, doing excellent business. Investor can handle own money. A genuine opportunity for a real money-making investment with absolute security. We invite the strictest investigation. Address B, box 487, Times Branch.

Your Chance of Lifetime

Leading motion-picture corp. has large contracts on hand and outlet for releases for delivery this year; which will show substantial profits, requires additional capital for expansion. This is your chance to secure a safe & sound investment & connect your services if desired. Rigid investigation invited. Ph. VA 2389 for appointment or apply 534 S. Spring St. Rm. 401.

ARIZONA is the livest spot in the United States to make money. I need $3000 to complete Arizona deal. Will secure the money, return the investment in six months and give you a position and an interest in the deal that will return you good profits each month. You can handle your own money. A rigid investigation invited. Address C, box 185, Times Branch.

Intelligent Man or Woman With $10,000 to $25,000 Cash With Services

To invest in a licensed business the best of security for every dollar invested. All security held in safe deposit. Will guarantee 1½ per month. CALL 307 HAAS BLDG.

$20,000 WANTED, with or without services, prefer one familiar with building material industry. Established corporation now operating needs capital to expand activities. Invite investigation of this real opportunity. Write direct to principals. Address Y, box 209, Times Office.

$40,000 WILL buy established specialty garment mfg. plant with national distribution. 1929 net earnings including salaries over $20,000. Reference Bradstreets. See Mr. Hodgson.
W. H. DAUM & STAFF
716 So. Spring Street.

HAVE good territory available for aggressive automobile merchant. Line is one of the foremost popular-priced cars [illegible] in the [illegible] nominal investment required. Only [illegible] Address Y, box [illegible], Times Office.

3 Openings

[illegible] factory supt. [illegible] should [illegible] independent. [illegible]

INVESTIGATE

Want several investors with limited capital for [illegible] organization. [illegible] Principal [illegible] profits. LINDSEY, 351 S. La Brea. WH. 7814.

OPPORTUNITY for business man to become active in the most promising business of the day; a business which thrives under present conditions. Investment of $10,000 to $20,000 required for expansion. [illegible] Address [illegible]

EXCELLENT opportunity for a clean-cut man to take active interest in [illegible] concern; [illegible] one who [illegible] Address Z, box [illegible]

LAWYER WANTS REAL ESTATE OFFICE connection for purpose of establishing collection agency. Prefer [illegible] lawyer associate. References. Address A, box 118, Times Office.

PUBLISHER desires association of office manager, either sex. C.S. preferred. Must be competent stenographer, investment required, money secured. Address Z, box 103, Times Office.

I HAVE the cleanest and most unquestionable proposition ever offered to anyone who can invest $2000 with services. Address C, box 467, Times Branch.

FOR sale, leading hotel in town 35,000 population. Long lease. $20,000 to handle. Bal. terms. Address Z, box 42, Times Office.

½ INT. in going bus. free for financing output one month. $3000, secured. 1612 W. PICO. EX. 1295.

BUILDERS, ATTENTION
10-50x185 res. lots to build on. T.D. Deals. P. O. Box 32, Temple City.

CREW mgr., food prod., sml. stock inv. Address Z, box 84, Times Office.

SWEDISH massage institute for sale. Well estab. Call WA. 4583.

$250 FULL price, going business, low rent. Open 7-9 eves. only. OL. 2744.

MOR. brokerage bus. $75 wk., share profits. Sml. inv. 5000 Hollyd. Blv.

In Alphabetical Order —85-A

Apt. Foreclosure!

Complete furnishings of 16 APTS., furniture, rugs, wall beds, dishes, linen, silverware, etc. WILL SACRIFICE! Can arrange terms. See it in WAREHOUSE! Apply 3326 So. Main St. HUmbolt 7192.

ART, gifts, stationery, framing, live bus., long estab., dependable patronage. Best rapidly growing location, long lease. Must have all cash. Ill health compels sale. Address Z, box 216, Times Office.

ART and photographic shop. Proven bus., gd. lse. Must sell owing to patent. Far below invent. for qk. sl. Address Y, box 281, Times Office.

ART, gift shop, estab. good bus. with many features for future. Address Y, box 283, Times Office.

AUTO STORAGE GARAGE, 150-CAR Cap. Net rent $175 mo. Can clear $400 mo. Priced right. 2865 W. 7 st.

AUTO PARK OR USED CAR LOT, 85x150 ft. Western near Santa Monica. Rent $125. OX. 4776; OL. 3429.

AUTO CAMP clearing from $600 to $700 mo. Price reas. Terms or trade. Address Z, box 315, Times Office.

BAKERY rtl. nr. L. A. Gd. opening for delic. Cheap rent. $700 will hdl. Schulz & Co., 314 W. Pico. WE. 8759.

Barber Shop, Est. 6 Years

Will sell for what chairs cost. 3817½ S. VERMONT. WH. 2736.

BARBER shop and beauty parlor. Snappiest place in the city. Barg. Chas. F. Hollingsworth, 1002 S. Hill.

BARBER SHOP, 2 chair, closed on account of sickness. Inquire 7011 S. BROADWAY.

BARBER & beauty parlor fixt. Just closed shop. Sac. 915 W. 7. TU. 7152.

BATH & massage parlor, fully equipped to handle both sexes. Sacrifice. 5529 Hollywood Blvd. HE. 8106.

BEAUTY shop, Hollywood, 5 yrs. building up; 3 operators, business still growing, owner is not sick or going east, but retiring. Address Y, box 212, Times Office.

BEAUTY parlor, best loc. in Wil. dist. fully eqpt. Long lse. Lv. for East. Address Z, box 223, Times Office.

BEAUTY shop, well equipped. Cheap rent. Estab. trade. Look into this. Chas. F. Hollingsworth, 1002 S. Hill.

BEAUTY shop, beautiful, busy, sacrifice, ill. 4130 W. Pico. EM. 7956.

CAFE, heart of Wilshire district, big income possibilities, modern equipment, electrical oven, ammonia refrigerator plant, ice cream, refrigerator, etc. Clear of incumbrance. Will take good property in exchange or sell cheap for cash. Owner, 872 S. Lafayette Park Place. DR. 3727.

CAFE on major blvd. Seats 100. Hi-class place, doing good business. Established 3½ years. Auto accident forces me to retire. Must be seen to be appreciated. Lease & terms. 15952 VENTURA BLVD.

CAFE, lunch, 16 stools, dntwn. loc. 1500 emp. across st. No night or Sunday. $550 handles. OWNER, 715 West 8th Street.

CAFE, horseshoe counter, seats 38. A beautiful place, rent $45, fine loc. Cost $2800 to equip. Only $1600, terms. COWPER, 117 N. Daly.

CAFE, 16 c. b. stools, h. s. counter. Seats 30. Liv. rms. Clrs. $300 mo. Rent $50. 3-yr. lse. Sac. for $800. $300 cash, bal. $40 mo. 618 W. 9th.

CAFE, Snappiest place in town. Close to L.A. Extra fine fixt. and equip. Doing wond. bus. Unusual buy. Chas. F. Hollingsworth, 1002 S. Hill.

CAFE, 14 h. s. stools. Seats 32. Very busy loc. Doing $45 a day. Sickness forces sacrifice. Will make terms. Call 612 W. 9th St.

CAFE, SEATS 29. PRICED RIGHT BY owner. Good lease. Inv. 7716 Santa Monica Blvd.

CAFE, counter booths. Fine for couple. Price $400. 1308 W. 39TH ST.

CAFE, fine location. Would consider part trade or working partner. Address C, box 345, Times Branch.

CAFETERIA & del. Good business, low rent. Suitable for 2. Sac. for cash. Owner, 2218 S. HOOVER.

CAFE, seats 32, fine loc. Sunset Blvd. Good bus. Liv. quarters. 3-yr. lease. Attractive price. Inq. 2815 Sunset.

CAFE, seats 30, booths & counter, fully equip. fountain. Priced to sell. Owner, 3329 S. San Pedro.

CAFE, Long Beach, very fine. Barg. lease to right man. Also store for rent. 1407 4th ave., L. B. EM. 4626.

BUSINESS OPPORTUNITIES

Of Many Kinds

In Alphabetical Order —85-A

CAFE opening, your oppor. unique setting. Big development under way. See Romona Village, 3675 W. Wash.

CANDY vending mach. rte., est., well loc. Xint opp. Small inv. Address Z, box 110, Times Office.

CATALINA Nov. Co., Avalon, Cal., estab. 20 yrs., invest. $17,000, terms.

CIGAR factory complete with good retail and box trade. Best location. Must be sold at once. It will pay you to investigate. 486 3rd St., SAN BERNARDINO, CALIF.

CIGAR store, downtown. Low rent. Address A, box 54, Times Office.

CLEAN. & tailor estab. 4 yrs., inv. [illegible], low rent. 211 N. Fremont.

COFFEE shop. 58 stools & booths, soda fountain. Good loc. Good bus. Bargain. Must see to appreciate. Owner, 716 E. Colorado, Pasadena.

CONFECTIONERY & malted milk shop. Established business on busy blvd. Account of illness will sacrifice. 4343 ANGELES MESA DRIVE.

CONF., busy transfer corner, beaut. fountain & cafe fixt., real snap. $850 full price. 1981 VENICE BLVD.

CONF., groc., drinks, tobacco, fruits, drug sundries; fine apt. and bus. loc. Ideal for family. Owner, 1285 Sunset.

CONFECTIONERY, liv.-rms., rt. $40, $350 hdls. 6242 Santa Monica Blvd.

DAIRY ranch, investment opportunity. Redwood Highway, Humboldt Co., with development acreage. For particulars, GArfield 7983.

DISTRIBUTORS WANTED
GOOD TERRITORIES OPEN. PATENTED MACHINE FOR DOMESTIC NEED. 55,000 ALREADY SOLD. Investments $1200, secured; no phone information. Address P. O. Box 128, Station C.

DRAPERY fixtures, lease & clientele. QUICK sale, cheap. [illegible] space. LOW rent, on good BLVD. Address C, box 317, Times Branch.

DRESS shop, Bev. Hills, good loc. Address Z, box 77, Times Office.

DRUG store, old estab. location on Western Av., doing $200 daily, stock & fixtures, will invoice $30,000, 10 yrs. straight lease at $300 mo. $15,000 will handle. Consider same in gilt edge securities or property. Address Z, box 12, Times Office.

DRUG store, Hollywood, clean stock, excellent fixtures. Doing good business. Good lease. Inventory about $12,000. Sell account illness. Consider clear property as part payment. Address Y, box 4, Times Office.

DRUG STORE at bargain. Thickly populated residential district of L. A. Cash sales $125 per day. Good reason for selling. $5000 will handle. Address C, box 236, Times Branch.

DRUG store for sale. Last year's bus. $36,000, low overhead. 7 yrs. lease. In apt.-hotel district. $5000 cash needed, or trade. Address C, box 278, Times Branch.

DRUG store, Owl agency, one of the best corners, sales last year over $60,000; exceptional buy. Price $22,000. Address Y, box 225, Times Office.

DRUG store, estab. 15 yrs. Corner, good lease, reas. rent. Sacrifice. Don't miss this. Sell Ruben.

DRY goods & furnishings, excel. loc. Must sell. Owner has other int. Will consider ½ cash, bal. in real estate. 3101 S. VERMONT. TH. 2736.

EGG route & Ford truck, $125. 1136 E. 66th st. AX. 6471.

ELECTRICAL bus. 10 yrs. est., industrial, for sale or management. Owner has large farm to take care of. 445 E. 3RD. MU. 3225.

ELECTRIC bus. estab. 1½ yrs. Real barg. Terms. OA. 4752, bus. hrs.

FERTILIZING, spraying & orchard care. Good going bus. Up to date. Plenty equip. Doing around $600 mo. A real opportunity. See this. Chas. F. Hollingsworth, 1002 S. Hill.

FLORIST shop completely equipped for sale or lease, excellent business, terms. HAROLD BENNER. TR. 3804.

FLOWER shop, $250, good business, good location, low rent. OL. 6193.

FLOWER SHOP, $150. Good bus. & loc. Fr't. rent. 1747 CAHUENGA.

FOUNT. lunch, com. open market. Sell or lse. Give trial. 6101 S. Figueroa.

FRUIT & vegetable stand, good bus. Price $1000. 4935 Hollywood Blvd.

FURNITURE & auto refinishing (Hollywood.) Low rent. Should net one man $375 monthly. Plenty of work. Price $850. Terms. 1812 W. 9th st.

FURNITURE STORE, NEW & USED. ESTAB. BUS. 1111 SENTOUS ST.

GARAGE for sale or exch. Modern fireproof, 5000 sq. ft. with mod. gas station, nr. San Diego. Price equipped $16,000. Want nice home in L. A. nr. value. No brokers. Owner, C. L. Huntoon, 1619 W. Jefferson. Ph. EM. 0821.

GARAGE. Night & day storage. Good Lse. Rent $380. Nets $300 mo. Full pr. $2000. Incl. $1000 sec. on lse.
RICH, THE GARAGE MAN
1262 So. Hill. Cor. 14th St.

GARAGE 80 CARS
Run entirely on hired help. Nets $200, lease 4½ yrs.; $1000 handles.
WALLACE, 416 W. 8th. Rm. 1306-7.

GARAGE, comp. equipt. for sale or lease. NEAR UNITED AIRPORT. Phone Owner, BURBANK 405.

GARAGE equipment for sale. Reas. rent. Going good bus. Owner leaving. Cor. Garvey & Tyler, El Monte.

GARAGE—Partner, $75 required, fully equipt. No brokers. 4300 Baker ave., Bell.

GARAGE, lathe, full equip. Pr. $750. Meyer, 411 S. Main. Rm. 31.

GARAGE, storage & repair. Must sell at once. 1105 TEMPLE ST.

GAS STATION

2 visible pumps, battery & repair shop, rent $35 per month, 4 year lease, good business. Full price $300. 9801 S. BROADWAY.

GAS station, auto park lot, new 4-rm. res. & real estate office, all for $50 mo. rent. No bonus. Adjoins golf grounds, combines beaut. home environment with bus. 20018 Ventura Blvd. at Canoga Estates.

GAS SUPER STATION, 5 yr. lease. A man of previous business experience, able to finance his own business. References req. See Mr. Millin bet. 9 & 11 a.m. 1001 Board of Trade Bldg. 111 W. 7th St.

GAS super sta. Clearing $800 mo. Auto repairing, tires & batteries. Sell at invoice. Subtenants pays rent. Trial to prove. Leav. for E. America. Apply at 2221 S. Hoover.

GAS super, brand new. First day 500 400 gal. Will lse. for 10 yrs. Hollyd. loc. $1000 advance rent reqd. deposit on lse. Absolutely no bonus or commission. 1557 N. Western.

GAS super station, busy cor. loc. long lse., low rent. Sell lease & stock at bargain. Have other interests. Owner at Sta., 951 E. VERNON.

GAS station partner wanted, will pay $100 mo. salary. Pumps 1000 gal. daily. 3718 Beverly Blvd. Ask for Bob Battles.

GAS STA., Hollywood, 4½-yr. lease. Nets $475. Hoist, lub., etc.; $1000 handles.
WALLACE, 416 W. 8th. Rm. 1306-7.

GAS station, gar., new store & 4-rm. stuc. Blvd. corner. Will trade. $6000. $750 cash. Owner. OL. 4012.

GAS STATION LEASE
2 vis. pumps, 450 gals. day. Rent $125. Money maker. 3088 W. PICO.

GAS station, super Wilshire dist. estab. 3 yrs. Good bus. See owner afternoons. 4200 W. 3rd.

GAS STA. 10-YR. LEASE. 30,000 GAL. MO. WILL SELL LESS THAN COST TO BUILD. 3631 BEVERLY.

GAS, cafe, gar. & cabins, on Ventura blvd. for sale or xch. EM. 2871 morn.

GAS station, equipment & lease. Lady owner. 3799 South Vermont.

GENERAL store, $35,000. Doing $150,000. Consider trade and cash. I. Turner, 855 So. Los Angeles st.

GIFT shop & greeting card business. Attractive, 1-3 less than inventory. $600 cash. Ster. 7139, Pasadena.

GREETING card business, chain of 4 stores, one or all. Also picture framing, make your own terms. Wakefield 8798, Mr. Lohr, Pasadena.

GROCERY AND MARKET
AUCTION
COMPLETE SET OF FIXTURES
BEVERLY BLVD. Public Market
4144 Beverly Blvd.
Mon., March 10th, 1 P.M.
To be sold piece by piece, 3 electric National Cash registers, Totaling machines, 1c to $5.99; 5 Dayton computing scales, 75c to $1.25; 2 Toledo hanging vegetable scales, Jaeger butchers beam scales, Dayton coffee grinder, Dayton meat grinder, lge. U.S. slicing machine with pedestal, 4 ceiling fans, 2 large meat blocks, 70-ft. fine movable shelving, 2 Weber compartment cases, 4' Weber cigar case, 2 6' bread cases, 8' beveled plate pastry cases (with hoods,) 8' center [illegible] 30-ft. refrigerator showcases, 12x6, 6x12 meat cooler, 1 Western 3-ton ice plant with all refrigeration. Lot of counters, display racks, etc.
GEO. FISCHER & SON
AUCTIONEER. EX. 4134

GROCERY Store mgr. wanted in Dr. In-Mkt. Good location. Must be proper, honest and reliable and able to put up $3000 cash. Dead ones need not call. Profits guaranteed by owner at cor. Lennox & Inglewood in Inglewood.

GROC. — Heart Wilshire restricted neighborhood. No comp. 4 blks. sales $85, stock & fixts. abt. $2800. Quick action req. 2818 W. 7.

GROCERY in livest little town in State, I can show you tremendous bargain if taken at once. Act now. Chas. F. Hollingsworth, 1002 S. Hill.

GROCERY (Spartan,) good location & business. Fixtures only $500. Invoice stock. About $1300 total price. 747 S. WESTERN AVE.

GROCERY, full price $2700 in small market. Doing $125 day. Mr. Simmons, 682 S. Alvarado St.

GROCERY auction, Wednesday, March 12th, 10 a.m. 6507 Sunset Blvd., fine lot fixt. B. A. Jacobs, Auctioneer.

GROC., meat & veg.; $7000 mo. bus. Some charge accts. Must sac.; poor health. Terms. 715 N. Western.

GROC., liv. rms., low rent or trade for lse. & furn. apt. hs. 3901 San Pedro.

GROC., busy st., fine bus., lump pr. or inv. Must sell. 1836 Echo Pk. ave.

SHIPPING NEWS

AND ACTIVITIES AT

LOS ANGELES HARBOR

BUSINESS OPPORTUNITIES
Of Many Kinds

In Alphabetical Order —85-A

GROCERY & market, sac., owners not well. Clear bung. or sm. chicken farm consid. Pasadena dist. pref. Address Z, box 113, Times Office.

GROCERY, OVER 100 GOOD BUYS. Grocers' Fixt. Co., 412 So. L. A. St.

GROCERY & meat, large market completely equipped. 255 W. Florence Av.

HARDWARE—Store established seven years, rapid growing small town, good room and location. 20 miles from Los Angeles. $4500. Address Z, box 34, Times Office.

HEMSTITCHER, own machine, sewn shop, est. bus. Low rt. 4816 Melrose

HEMSTITCHING space in millinery shop. 2465 W. 7th St. WA. 8361.

HOTEL 23 rms. Good furniture, 3 yr. lease $4.50 per room. Price $3100. Terms. Owner, 218 Main St., Compton.

HOUSE moving business. Est. 7 years. 3 trucks, dollies, timbers, jacks, etc. $1600. Inq. 677 Somerset ave., Bellflower, Calif.

ICE CREAM mfgr. of home-made ice cream & sherbets. Comm. equipt. Loc. in best town in Ventura county & doing $3000 mo. An unusual buy. Chas. P. Hollingsworth, 1002 S. Hill

INVENTION, sm. electrical, for domestic and industrial uses. Want capital for manufacturing. OR. 1696.

LAUNDRY—Hand. $1000 wk. Est. bus. Fully equipt. A real money maker. I am retiring. 715 SO. WESTERN.

LOCKSMITH & fixit shop, estab. 6 yrs. Sac. $350. [illegible] failing [illegible] selling. Address Y, box 280, Times Office.

LUNCH, indiv. bldg., cor. loc. 18 [illegible] stools. Horseshoe counter. Lg. lease. Rent $50. Guarantee $40-$45 day. Close 7 p.m. No Sundays. $500 handles. Trial. 1557 N. Western.

LUNCH room. 14 stools; clears $100 week. Rent $35 on lease; in busy business section. No Sundays. $850. 2667 E. Florence Ave.

LUNCH room, 8 stools, $400 full pr. est. 9 yrs. Doing $30 day. No Sundays. Mr. Neld, 2323 W. Washington

LUNCH, H.S. counter, 47 stools, low rent. Lease. Industrial location. Creditors' sale. 1934 E. 7TH ST.

LUNCH & Fount. Seats 22, fully equpt. Good loc., low rent, lots of bus. Owner sick. A steal. 618 W. 9th st.

LUNCH counter, fixtures, complete; 9 stool, excellent condition. $125. 845 S. Figueroa. TR. 5626.

LUNCH room, owners disagree. Quick action. Good buy. 4 yrs. same location. CA. 1966 Sun. to 12.

LUNCH counter, 8 stools, good income, fine location. Ideal for couple. 817½ W. 6TH ST.

LUNCH room, 14 stools, paying good. $100 dn., bal. easy. 1900½ Sunset.

LUNCH room, 11 stools. Living quarters. Rent $35. 3746 Verdugo Rd.

LUNCHSTAND, meat, stand, fine equip. Bar. for sgl. man. San. Douglas 1074.

LUNCH RM. 16 stool, good loc. $300. $200 dn. 6817 Melrose Av. WH. 9211

LUNCH rm. Busy blvd. 12 stools. H.R. count. 7 yr. $300. 9607 S. ALAMEDA

MALT & [illegible] store for sale. $300 W. ADAMS ST.

MFG. BUSINESS

Unlimited possibilities. $3800-$5000 cash, all or half interest. Article cost 4c. [illegible] 920 S. Flower, 11 to 4

MFG. BUS. Mfr. of Auto Folding Beds. Covered by patents. Nothing like it. Will stand rigid inv. See this. Chas. P. Hollingsworth, 1002 S. Hill.

MANUFACTURER wants trusty assistant, some money, draw $70 weekly. 305 S. BROADWAY, Room 301.

MARKET with fixtures installed and ice mach. Nr. theater. Low rent. [illegible] Santa Monica Blvd. AX. 7391.

[illegible]

Meat Market Fixtures

[illegible]

Partner-Manufacturing

[illegible]

PARTNER—LADY

[illegible]

Partner Furniture Mfg.

[illegible]

Partner Restaurant

[illegible]

BUYING AGENTS MEET THURSDAY

Association Will Conduct Manufacturers' Night

Dinner and Exhibitions on Annual Program

Get-together Event to be at Chamber Building

Buying power of $650,000,000 a year is represented by the Purchasing Agents' Association of Los Angeles which opens its third annual manufacturers' night on Thursday in the Chamber of Commerce banquet hall. Exhibits by 106 concerns will be a feature of the affair. All available exhibition space has been assigned to local manufacturers and jobbers. A dinner precedes the opening of the exhibition.

William H. Jackson, president of the local association, is chairman of the evening. He announced as speakers: John R. Whitehead of Chicago, president of the national association; John C. Austin, president of the Chamber of Commerce; E. P. Watkins, purchasing agent of the Southern California Edison Company, and William G. Scholtz, president, Los Angeles Sales Managers' Association.

Following the dinner and the speaking program, the rest of the evening will be devoted to inspection of the many miniature exhibits. Those who attend are promised by the association a first-hand picture of the great strides made by local industries during the last few years.

President Jackson, who is purchasing agent of Axelson Aircraft Engine Company, said his organization has chosen next Thursday night to meet with sales organizations of manufacturers and distributors "in an effort to portray more clearly our attitude toward local institutions who should benefit generously from the $650,000,000 yearly spent by members of our association."

"We meet to verify our oft-made statement that we believe in and support local institutions wherever possible," he added. "We have taken this exhibitors' night as a means of learning more of what is to be obtained locally."

Ruth Roland Faces Arrest

Ruth Roland, real estate operator and former film actress, may be given a free ride to traffic court unless she visits it before police warrant officers pay a call upon her.

The former actress failed to appear before Municipal Judge Valentine to answer a charge of driving her automobile at a rate of forty miles an hour in a twenty-mile zone on Fairfax avenue and a warrant was ordered issued for her arrest.

Miss Roland's address was given as 1466 North Sweetzer avenue.

BUSINESS OPPORTUNITIES
Of Many Kinds

In Alphabetical Order —85-A

PHOTOGRAPHIC studio, Wilshire district, completely equipped. Good clientele. Reasonable price. Terms for quick sale. Address C, box 372, Times Branch.

POOL rm., doing gd. bus., barber shop and cafe in connection. Price to suit, terms by owner. This will pay you. 1350 E. Anaheim, Long Beach.

POULTRY market, sacrifice for $400; good business. 1518 S. San Pedro.

PRINTER—Fine opportunity for operating printer to buy 1-4 interest in best county seat weekly & job shop in So. Cal. $1000 or less will handle. Wonderful chance to secure interest in fast-growing establishment. Address Y, box 102, Times Office.

PRINTING—Kelsey hand press, type, cases, etc. $150. 6215 Outlook ave. GArfield 4877 or 6023 Pasadena ave. ALbany 5565.

PRINT shop. $35 wk. 2 presses. Address Z, box 33, Times Office.

PUBLIC Market, Class C bldg. 50-yr. lse.; chp. rent. 8 apts. over mkt. Pres. income $600 mo. Very desirable corner location. Price bargain. Particular information. Address Z, box 228, Times Office.

RESTAURANT, fountain lunch, good location, doing $125 to $135 day. 11 yr. lease, rent $100 mo. Close 8 p.m. No Suns. Attrac. VA. 0036 for appt.

REST home, good loc. for sale or ex. What have you? 1377 Sonoma Dr., Altadena. Phone Niagara 3854.

RESTAURANT—Brand new fixtures. Good bus. Seats 24. Partners disagree. 4408 Melrose ave. Owner.

RESTAURANT doing $40 day, seats 24, busy W. side apt. dist. Clean & attract. barg. $450 hdls. 2818 W. 7.

ROOMING HSE. 16 sleeping & housekeeping rms. Well furn. Good inc. Chas. P. Hollingsworth, 1002 S. Hill

ROOMING house, near W. L. Park, 17 rooms, 3 garages. A-1 place. $800 will handle. DR. 2515.

SANDWICH shop near Wilshire & La Brea. Free parking space. Same owner 3 yrs. Must go east. R. R. Crabtree, 155 S. La Brea. WH. 7208.

SHOE repair shop. Small store. Santa Barbara. Reas. rent. 992 Huntington Dr., San Marino. Phon. Alh. 1907.

S-P-A-R-K-L-E-T-T-S

BOTTLED-WATER ROUTES

Establish'd SPARKLETTS bottled water routes available on contract basis. $1500 required. A healthful, profitable business. E car to York Boulevard. See Mr. Robinson, Sparkletts Bottled Water Corporation. 4500 York Boulevard.

Tailor and Cleaning

Well equipped. Wonderful opp. for a good tailor. $1000 will hdl. HO. 9447.

TEA rm., exclusive clientele. Best equipt. money can buy. Must return to picture work only reason for sac. Will give terms or lse. to responsible party. Never offered for sale before. 1357 N. WESTERN.

TEA room for sale or rent, fully equipt., attract., cor. building, low rent. Melrose & Gardner. Owner 2 to 5 p.m. HE. 2604. MO. 12483.

TEA ROOM—Snappiest place in So. Calif. Nice bus. & a real bargain. Chas. P. Hollingsworth, 1002 S. Hill.

WATER system, new, supplying a subdivision, cost $11,000 to install, all complete, including lot, price $2500. Route 2, box 92, Compton.

Business Wanted —87

YOUNG man executive, reliable; with services, $500 and car, wants in on money-making proposition. Not an agent. Address B, box 543, Times Branch.

WILL finance worthy company or project, confidential. Brokers do not answer. Address YY, box 418, Times Branch.

WE SELL BUSINESSES FOR CASH
CHAS. P. HOLLINGSWORTH
Licensed, Bonded Broker. WE. 0232.
1002 S. Hill st. Ground floor.

WANT country store (genl. mdse., drug or hardware) in exch. for bus. blk., duplex or ranch. Box 14, Times Office. PASADENA.

EXECUTIVE looking for going bus. requiring money for expansion. State kind of business & details. Address C, box 412, Times Branch.

WILL buy your stock or business for cash.
GEO. FISCHER, AUCT.
807 So. Western ave. EX. 1174.

EXP. couple wants to lease or buy chicken dinner place, or will operate on percentage. J. W. Jones, 819 W. 4th St., Santa Anna, Calif.

GAS sta. on good st. Give full des. and price. Address Y, box 204, Times Office.

CASH PAID for your store, merchandise or fixtures of any description. Phone TUcker 1430.

WILL finance worthy co. or project. Confidential. Brokers do not answer. Address C, box 339, Times Branch.

DO YOU WANT TO BUY OR SELL?
SO. CALIF. BUSINESS EXCHANGE,
204 GROSSE BLDG. TR. 8311.

HAVE up to $10,000 to invest in going business with services. Address Y, box 202, Times Office.

WILL invest 5 to $10,000 in ad. deal. What have you? 1118 Lincoln Bldg.

SPOT CASH FOR YOUR STOCK OR STORE. PHONE VA. 9793.

SINGERS OF WAGNERIAN ROLES HERE

German Opera Troupe Less Mme. Gadski Arrives for Week's Engagement

After having appeared in fourteen cities of the country since their arrival at New York last Christmas Day, the members of the German Grand Opera Company reached this city last night on their special train. Headed by the impresario of the troupe, S. Hurok, the 152 singers, orchestra players and technical men in the party were greeted as they alighted from the train by S. C. Hagen, local German Consul.

Missing from the ranks of last night's arrivals were two of the most distinguished members of the company, Mme. Johanna Gadski and her husband, Hans Tauscher, who are due to arrive today. The first production of the company will be Wagner's "Das Rheingold" at the Shrine Auditorium tonight, to be followed during the week by six more performances, all Wagnerian operas with the exception of Mozart's "Don Juan," which will be given at the only matinee of the week, Saturday.

Assembled last summer in Germany with this American tour in mind, the company is said to include the outstanding Wagnerian singers of Germany. The tour was regarded as a doubtful venture in some of the large musical centers of the East, but Mr. Hurok said last night that its uniform success has served as a complete refutation of the belief of these cities that the musical taste of the so-called hinterland is not quite up to that of New York, Chicago, Philadelphia and Boston.

C.A.E. PLANS AIR FREIGHT TO BAY CITY

Delivery Details Delay Launching of Enterprise to Use Six Planes

Preparations for the establishment of a nonstop express service between Los Angeles and San Francisco by the Continental Air Express hang upon completion of negotiations with an express and delivery concern operating in both cities, it was announced yesterday by E. K. Fleming, secretary of C.A.E. H. H. Pursel, president, is in the north conferring with officials of the express organization.

Tentative plans provide for the use of Sunbeam six-place cabin biplanes in the venture.

C.A.E. is linked in ownership with the Commercial Aircraft Corporation of Van Nuys, manufacturers of Sunbeams. The planes are said to carry a 1400-pound pay load which may be increased by slight changes.

Continental Air Express operates a daily passenger service to Mills Field, San Francisco, and a regular service to Taft, Kettleman Hills and Coalinga.

RAIN-SOAKED DIARY HELD OF NO VALUE

Court Disallows Damage for Document Ruined by Flooding of Basement

A personal diary, unless it has a collector's value, is of little worth, is the ruling of Superior Judge Yankwich, who denied Mrs. Mabel N. Hunter damages in her suit against Fanny Brody and others for the loss of trunks she asserted were ruined by rain water while stored in the basement of the defendant's apartment-house at 1173 Ardmore avenue, while she was a tenant. Almost half of the damages asked was for a diary compiled by the plaintiff's mother.

"Unfortunately," said the judge, "the law is very pragmatic. Unless diaries belonged to some person of note so that they might have a collector's value in the open market, we could attach no value to them, no matter how much they might mean to you."

The court held that the owner of an apartment-house is not liable for damages caused by rain water getting into the basement unless it is shown that he was guilty of negligence.

Suit Asks Fees for Care Given Mabel Normand

Mabel Normand, recently deceased film actress, and her husband, Lew Cody, failed to pay for medical attention given her during 1927 and 1928, H. A. Schoenberger charges in a suit filed in Municipal Court against Miss Normand and Cody for Dr. George K. Dazey, Hollywood physician. He asks $1025.

From August, 1927, to April, 1928, Dr. Dazey visited Miss Normand thirty-six times either at her home, 609 Maple Drive, Beverly Hills, or at a hospital, the complaint asserts.

ENROLLMENT OPENS FOR TRAINING CAMPS

An announcement was made yesterday by Lieut. H. S. Wilson that applications are being received from young men for enrollment for training in Citizens' Military Training Camps this summer. The camps, originated by the late Gen. Leonard Wood shortly after the World War, are conducted on military reservations throughout the country. To qualify, an applicant must be 17 years of age or older, physically fit and of sound moral character and average intelligence. Further information may be obtained from an Army officer, from the C.M.T.C. enrollment office in the Presidio at San Francisco, or from Lieut. Wilson at ROchester 5978.

ACTION ON NEW SHIPS SLATED

Mail Contract Group Move Expected Tomorrow

Future "Electric Fleet" Units Likely to Be Larger

Record North China Cargo Discharged at Port

BY WALDO DRAKE

Washington dispatches yesterday predicted that recommendations for the immediate construction of new merchant tonnage will be made tomorrow by the Parent Committee on Ocean Mail Contracts, composed of Postoffice Department and Shipping Board executives. Among the ships to be recommended, for which construction loans will thus be available, are the four $5,000,000 express liners to be built for the Panama Mail Line.

Additional interest in intercoastal passenger trade was aroused yesterday by the news that the Panama-Pacific Line, operator of the "electric fleet," now is considering building its next three $7,000,000 liners to a length of 665 feet. Announcement was made recently that the Panama-Pacific plans to lay down its fourth ship about August 1, next, at the yards of the Newport News Shipbuilding and Dry Dock Company, to be followed shortly by two others, thus increasing the present fortnightly service of the California, Virginia and Pennsylvania to a weekly frequency.

The new Panama-Pacific speedsters thus would be the largest merchantmen building or projected in America, with the exception of the United States Line's super-Leviathans. The two new Dollar liners, also building at Newport News, will be 653 feet long, but will displace only 33,280 tons. Panama-Pacific Line's first electric ship, the California, displaces 32,450 tons and is but 601 feet long, while her later sisters, the Virginia and Pennsylvania, displacing 33,375 tons, are 613 feet in length.

It is said the future Panama-Pacific electric liners, if increased to 665 feet to meet service demands, would displace more than 35,000 tons.

GOLDEN STAR BRINGS 4000 TONS OF FREIGHT

Four thousand tons of freight from North China, the largest cargo ever brought here from that area, were being discharged yesterday by the Oceanic and Oriental liner Golden Star. It included consignments of soya bean meal, peanut meal and furniture.

The Golden Star will go on the berth here on the 12th inst. for her outward loading, departing for China on the 15th inst., with 5500 tons of local cargo, including 96,500 cases of gasoline and kerosene, and shipments of fruits, canned goods and machinery.

Lassco's cabin liner Calawaii arrived yesterday noon from Honolulu with 132 cabin passengers and 206 Filipinos in steerage. In her cargo holds were shipments of canned and fresh pineapples, bagasse, sugar and coffee.

Another noon-time passenger arrival was the Dollar trans-Pacific liner, President Grant, from the Orient via San Francisco. She will sail at noon today for the Far East, after embarking fifty passengers and loading 1500 tons of Los Angeles cargo.

Roy V. Crowder, passenger traffic manager of the Los Angeles Steamship Company, will represent Southern California interests at the Trans-Pacific Passenger Conference which opens this morning at Del Monte. Every line in Pacific offshore passenger trade will be represented at the parley, which will be conducted behind closed doors. The establishment of Nippon Yusen Kaisha's superexpress service with the new Asama Maru and her two sisters and addition of the huge Empress of Japan to the Canadian Pacific fleet are expected to be leading points of discussion.

Panama Mail's intercoastal steamer Colombia will sail for New York tonight, via Central American ports, with 100 passengers and 3200 tons of California freight. Among her travelers will be Dr. F. J. Newberry, local surgeon, and Mrs. Newberry; Miss Sadye Nathan, Hollywood beauty operator; E. E. Edmonds, local attorney, and George Curtis Peck, going to duty as a member of the American Legation at Lima, Peru.

Purchase of another former transmarine freighter, the Suwordenco, by the Pacific Steamship Company for California-Puget Sound service was announced yesterday. Now laid up at San Francisco, she will be reconditioned at the Moore shipyards and enter her new service about the 25th inst., as the Admiral Halstead, running opposite her sister ship, the Admiral Wiley, ex-Surichco.

SHIPPING

PASSENGER SCHEDULE

VESSELS ARRIVING

	Berth
Monday, March 10—	
Hindanger, Rio de Janeiro, via Puntarenas, 8 a.m.	230E
Colombia, San Francisco, 8 a.m.	158
Buenos Aires, San Francisco, 8 a.m.	51
Grootendyk, United Kingdom, 8 a.m.	167
Cadaretta, Seattle via San Francisco, 8 a.m.	160
Wapama, San Francisco, 8 a.m.	60
Tuesday, March 11—	
Annie Johnson, Antwerp via San Diego, 8 a.m.	52
Chinese Prince, New York via Newport News, 8 a.m.	158
Admiral Farragut, San Diego, 8 a.m.	154
Admiral Watson, Seattle via San Francisco, 11 p.m.	153
Yale, San Diego, 2 p.m.	155
Wednesday, March 12—	
President Hayes, Manila, via San Francisco, 4 p.m.	232B
Moctezuma, San Francisco, 6 a.m.	232B
Corinto, San Francisco, 8 a.m.	158
Oakland, Antwerp, via Puntarenas, 8 a.m.	157
Harvard, San Francisco, 8 a.m.	155

VESSELS SAILING

	Berth
Monday, March 10—	
Hindanger, San Francisco, 5 p.m.	230E
Colombia, New York via Mexican and Central American ports, 5 p.m.	158
Buenos Aires, United Kingdom and Scandinavian ports, 5 p.m.	51
Admiral Farragut, San Diego 11 a.m.	154
President Grant, Orient via San Francisco, noon	232B
Tuesday, March 11—	
Annie Johnson, San Francisco, 5 p.m.	52
Admiral Farragut, Portland via San Francisco, 8 p.m.	154
Yale, San Francisco, 4 p.m.	155
Grootendyk, San Francisco, 5 p.m.	167
Wapama, San Francisco, 7 p.m.	60
American Star, San Francisco, 5 p.m.	160
Chinese Prince, Orient (direct), 5 p.m.	158
Wednesday, March 12—	
Harvard, San Diego, 3 p.m.	155
Moctezuma, Mexican ports, 5 p.m.	232B
Corinto, Cristobal, via Mexican and Central American ports, 5 p.m.	158
Admiral Watson, San Diego, 1 p.m.	154
Cadaretta, Seattle, via San Francisco, 5 p.m.	160

AIR MAIL SCHEDULE

(Mail as early as possible.)

Eastbound (day schedule:) Leaves Los Angeles 7:35 a.m. daily, except Monday, connecting at Salt Lake City with eastern lines. Arrives Salt Lake City 2:45 p.m., Mountain Time; Chicago, 6 a.m., Central Time; New York City, 6:40 p.m., Eastern Time. (Closing time for eastbound mail: Arcade Station, 6:30 a.m.; airport, 7:35 a.m.; main postoffice and substations, 5:30 a.m.)

Eastbound (night schedule:) Leaves Los Angeles 7 p.m. daily; arrives Salt Lake City 2:45 a.m., Mountain Time; Chicago, 6 p.m., Central Time; New York City, 6:40 a.m., Eastern Time. (Closing time, Arcade Station, 6 p.m.; airport, 7 p.m.; main postoffice and substations, 5 p.m.)

Westbound (day schedule:) Leaves New York City 11 a.m., Eastern Time; Chicago, 6 p.m., Central Time; Salt Lake City, 6:10 a.m., Mountain Time; arrives Los Angeles, 5:15 p.m., Pacific Time.

Westbound (night schedule:) Leaves New York City 8 p.m., Eastern Time; Chicago, 8 a.m., Central Time; Salt Lake City, 6:30 p.m., Mountain Time; arrives Los Angeles, 4:15 a.m., Pacific Time.

Coastwise, northbound: Leaves Los Angeles, 11:45 p.m. daily; arrives Bakersfield, 12:50 a.m.; Fresno, 2 a.m.; San Francisco, 3 a.m.; Medford, Or., 8 a.m.; Portland 10:30 a.m.; Tacoma, 12:30 p.m.; Seattle, 1 p.m. (Closing time for northbound mail: Arcade Station, 10:55 p.m.; air mail boxes, 9 to 10 p.m.)

Coastwise, southbound: Leaves Seattle, 11:45 p.m.; San Francisco, 12:50 p.m.; arrives Los Angeles, 3 p.m.

VESSELS IN PORT
Midnight Sunday, March 9

PASSENGER VESSELS

Admiral Farragut, steamer	154
American Star, steamer	160
President Grant, steamer	232B
Calawaii, steamer	156

CARGO VESSELS

Minnesotan, steamer	Anc.
Silverguava, motorship (Br.)	240
Admiral Chase, steamer	154
Charles Christenson, steamer	157
Brookdale, steamer	158
Golden Star, steamer	167
Centralia, steamer (Pan.)	90
Georgian, steamer	176
Lake Frances, steamer	224
Greylock, steamer	190
Lancaster, steamer	189
Silverado, steamer	82
San Rafael, steamer	228E
Silverspruce, motorship	241
Vaquero, motorship	L.B.
Kingsley, steamer (Br.)	119

OIL CARRIERS

Los Alamos, tanker	239
El Oso, tanker (Br.)	168
Caliche, tanker	150
Agwiworld, tanker	107
Res'nolite, tanker (Br.)	241
Oleum, tanker	156
Lebec, tanker	107
Kekoskee, tanker	L.B.
Texas, tanker	172
San Tiburcio, tanker (Br.)	Anc.

LUMBER CARRIERS

Eureka, steamer	160
Ramona, steamer	224
San Pedro, steamer	224
Astoria, steamer	224
El Capitan, steamer	107
John C. Kirkpatrick, steamer	96
Trinidad, steamer	224

LOCATION OF BERTHS

Outer Harbor, 35 to 73.
San Pedro, 74 to 98.
West Basin, 101 to 149.
Wilmington, 150 to 190.
East Basin, 191 to 204.
Terminal Island, 205 to 241.
Long Beach, not numbered.

Sun, Moon and Tide

Mar. 29 April 6 Mar. 14 Mar. 21

MONDAY, MARCH 10

Sun rises 6:09 a.m., sets 5:57 p.m.
Moon rises 1:21 p.m., sets 3:31 a.m.

TIDES, LOS ANGELES HARBOR

Mar.	High	Low	High	Low
10	5:11 5.5	12:44-0.8	7:29 3.8	... ..
Mar.	**Low**	**High**	**Low**	**High**
11	0:04 2.3	6:15 6.0	1:27-1.1	7:51 4.2
12	0:59 1.6	7:08 6.3	1:08-1.2	8:21 4.7
13	1:30 1.0	7:36 6.3	2:40-1.1	8:52 5.1
14	2:37 0.6	8:42 6.1	3:12-0.7	9:23 5.3
15	3:23 0.2	9:26 5.6	3:44-0.2	9:55 5.5
16	4:10 0.1	10:11 5.0	4:16 0.4	10:26 5.5

Note—Tides are given in order of occurrence: first column denoting time and second column height in feet above or below mean low water. Light face type denotes a.m.; black face, p.m.

RADIO REPORT

The Radio Corporation of America, in co-operation with the United States Health Service and the Seaman's Institute, will receive request through the KSE station at Los Angeles Harbor for medical and surgical services for ships at sea.

LOS ANGELES STATION

Noon, March 8

YORKMAR, Balboa for Los Angeles, 1303 miles south of Los Angeles.

CHILSCO, Chanaral for Los Angeles, 2415 miles south of Los Angeles.

MARGARET JOHNSON, Acajutla for San Diego, 1656 miles south of San Diego.

C. O. STILLMAN, Balboa for Los Angeles, 1084 miles south of Los Angeles.

LAKE BENBOW, Balboa for San Francisco, 238 miles south of San Francisco.

CEDARHURST, Los Angeles for Balboa, 675 miles north of Balboa.

ENSLEY CITY, Balboa for Los Angeles, 1229 miles north of Balboa.

WILLMOTO, Bellingham for Balboa, 780 miles north of Balboa.

OCCIDENTAL, Los Angeles for Balboa, 1145 miles north of Balboa.

TAMIAHUA, Los Angeles for Balboa, 500 miles south of Los Angeles.

8 p.m., March 8

DIAMOND HEAD, Los Angeles for Honolulu, 1777 miles west of Los Angeles.

DIXIE ARROW, Los Angeles for Shanghai, 4832 miles west of Los Angeles.

CITY OF HONOLULU, Honolulu for Los Angeles, 2100 miles west of Los Angeles.

MONTEBELLO, Balboa for Los Angeles, 1485 miles south of Los Angeles.

FERNBANK, Manila for Los Angeles, 466 miles west of Los Angeles.

CHILBAR, Los Angeles for Chanaral, 1380 miles north of Chanaral.

ALBERTOLITE, Vancouver for Los Angeles, 914 miles north of Los Angeles.

WEST IVIS, Los Angeles for Balboa, 1306 miles north of Balboa.

[illegible]

ARRIVALS AND DEPARTURES

ARRIVED, SUNDAY, MARCH 9

Ship	Time	From	Operator
SUTHERLAND, steamer	12:35 a.m.	Port Alberni	Nelson S.S. Co.
ASTORIA, steamer	[illegible] a.m.	Eureka	Hammond Lumber Co.
EMMA ALEXANDER, steamer	4:40 a.m.	San Diego	Pacific S.S. Co.
OLEUM, tanker	[illegible] a.m.	Port San Luis	Union Oil Co.
EUREKA, steamer	[illegible] a.m.	Astoria-S.F.	Hammond Lumber Co.
EL OSO, tanker (Br.)	[illegible] a.m.	Falmouth	Anglo-Saxon Pet. Corp.
GEORGIAN, steamer	[illegible] a.m.	New York	Amer.-Hawaiian S.S. Co.
GREYLOCK, steamer	[illegible] a.m.	New York	Isthmian S.S. Lines
TEXAS, tanker	[illegible] a.m.	Norfolk	Texas S.S. Co. of N.Y.
YALE, steamer	[illegible] a.m.	San Francisco	Los Angeles S.S. Co.
SAN RAFAEL, steamer	[illegible] a.m.	Philadelphia	Quaker Line
PRESIDENT GRANT, steamer	[illegible] a.m.	Orient-S.F.	Dollar S.S. Lines, Inc.
CALICHE, tanker	[illegible] a.m.	Tocopilla	Anglo-Chilean Cons. Nitrate
CALAWAII, steamer	[illegible] a.m.	Honolulu	Los Angeles S.S. Co.
LOS ALAMOS, tanker	[illegible] a.m.	Seattle	General Pet. Corp.
HARVARD, steamer	[illegible] p.m.	San Diego	Los Angeles S.S. Co.
DISTRICT OF COLUMBIA, tkr.	[illegible] p.m.	Port Costa	Standard Oil Co. of Cal.
ADMIRAL FARRAGUT, steamer	[illegible] p.m.	Portland-S.F.	Pacific S.S. Co.
AMERICAN STAR, steamer	1:45 p.m.	Charleston	Nelson S.S. Co.
MINNESOTAN, steamer	6:40 p.m.	Seattle	Amer.-Hawaiian S.S. Co.
SILVERGUAVA, ms. (Br.)	6:35 p.m.	Savannah	Kerr Lines
ADMIRAL CHASE, steamer	3:30 p.m.	Port Angeles-S.F.	Pacific S.S. Co.

Vessels arriving between 9 p.m. and midnight estimated from radio reports and operators' advices.

SAILED, SUNDAY, MARCH 9

Ship	Time	For	Operator
ECLIPSE, steamer	7:00 a.m.	New York	American-Gulf-Orient Line
TEJON, tanker	[illegible] a.m.	Portland	General Pet. Corp.
LA BREA, tanker	[illegible] a.m.	Seattle	Union Oil Co.
RICHMOND, tanker	[illegible] a.m.	Portland	Standard Oil Co. of Cal.
BONNEVILLE, ms. (Nor.)	[illegible] a.m.	S.F.-Orient	Bruusgaard Line
BRITISH STAR, tanker (Br.)	[illegible] a.m.	Talara	[illegible] Union Oil Co.
PENNSYLVANIA, steamer	10:30 a.m.	San Francisco	Panama-Pacific Line
ATLANTIC, steamer	[illegible] p.m.	San Francisco	Isthmian S.S. Lines
ARGUN MARU, steamer (Jap.)	[illegible] p.m.	Yokohama	Osaka Shosen Kaisha
EMMA ALEXANDER, steamer	[illegible] p.m.	S.F.-Seattle	Pacific S.S. Co.
STANDARD SERVICE, tanker	[illegible] p.m.	Topolobampo	Standard Oil Co. of Cal.
POINT LOMA, steamer	[illegible] p.m.	Grays Harbor	Hart-Wood Lumber Co.
YALE, steamer	[illegible] p.m.	San Diego	Los Angeles S.S. Co.
HARVARD, steamer	[illegible] p.m.	San Francisco	Los Angeles S.S. Co.
SUTHERLAND, steamer	[illegible] p.m.	New York	Nelson S.S. Co.
TAIHEI MARU, ms. (Jap.)	[illegible] p.m.	Portland-Orient	Mitsui & Co.
SAN LUIS MARU, tkr. (Jap.)	6:00 p.m.	Yebisu	Mitsubishi Shoji Kaisha
BUESTEN, tanker (Nor.)	8:35 p.m.	Ellesmere Port	Caucasian Oil Co.
KATHERINE DONOVAN, ss.	4:40 p.m.	Grays Harbor	Donovan Lumber Co.
OGURA MARU, tanker (Jap.)	5:05 p.m.	Port San Luis	Ogura Oil Co.

Vessels sailing between 9 p.m. and midnight estimated from operators' advices.

TO ARRIVE AND SAIL TODAY

VESSELS DUE TO ARRIVE, MONDAY, MARCH 10

Ship	Berth	From	Operator
HINDANGER, motorship (Nor.)	230	Puntarenas	Westfal-Larsen Co. Line
COLOMBIA, steamer	158	San Francisco	Panama Mail S.S. Co.
BUENOS AIRES, motorship (Swed.)	51	San Francisco	Johnson Line
CHINESE PRINCE, motorship (Br.)	158	Newport News	Prince Line
CADARETTA, steamer	160	Seattle-S.F.	Nelson S.S. Co.
WAPAMA, steamer	60	San Francisco	L.A. & S.F. Nav. Co.
NABESNA, steamer	178	Portland-S.F.	McCormick S.S. Co.
BARBARA CATES, steamer	Anc.	St. Helens	Arrow Line
CHAS. L. WHEELER, JR., steamer	177	Portland-S.F.	McCormick S.S. Co.
FERNBANK, motorship (Nor.)	Anc.	Manila	Fearnley & Eger
POTTER, motorship	128	Manila	American Pioneer Line
HERMAN FRASCH, steamer	Anc.	Galveston	Union Sulphur Co.
CITIES SERVICE OKLAHOMA, tk.	L.B.	New York	Cities Service Transp. Co.
TULSAGAS, tanker	119	Ventura	Associated Oil Co.
F. H. HILLMAN, tanker	Anc.	Balboa	Standard Oil Co. of Calif.
OREGON, tanker	L.B.	Everett	Texas S.S. Co. of Calif.
ARIZONA, tanker	172	Oakland	Texas S.S. Co. of Calif.
TAMALPAIS, steamer	74	Eureka-S.F.	Little River Redwood Co.
KATHERINE, steamer	183	Eureka	Bayside S.S. Co.
GROODENDYK, motorship (Dutch)	167	London	Hall and America Line
KEWANEE, tanker	119	Avon	Associated Oil Co.

VESSELS DUE TO SAIL, MONDAY, MARCH 10

Ship	Berth	For	Operator
HINDANGER, motorship (Nor.)	230E	San Francisco	Westfal-Larsen Co. Line
COLOMBIA, steamer	158	Mazatlan	Panama Mail S.S. Co.
BUENOS AIRES, motorship (Swed.)	154	Gothenburg	Johnson Line
ADMIRAL FARRAGUT, steamer	154	San Diego	Pacific S.S. Co.
PRESIDENT GRANT, steamer	232B	S.F.-Orient	Dollar S.S. Lines, Inc., Ltd.
MINNESOTAN, steamer	Anc.	New York	American-Hawaiian S.S. Co.
SILVERGUAVA, motorship (Br.)	230E	Yokohama	Kerr Lines
ADMIRAL CHASE, steamer	154	S.F.-Port Angeles	Pacific S.S. Co.
CHARLES L. WHEELER, JR., s.s.	178	San Diego	McCormick S.S. Co.
POTTER, motorship	128	New York	American Pioneer Line
HERMAN FRASCH, steamer	Anc.	San Francisco	Union Sulphur Co.
CHARLES CHRISTENSON, steamer	128	San Francisco	Arrow Line
GEORGIAN, steamer	177E	San Francisco	American-Hawaiian Co.
LANCASTER, steamer	190	San Francisco	Isthmian S.S. Lines
SILVERADO, steamer	178	S.F.-Portland	McCormick S.S. Co.
SAN RAFAEL, steamer	228E	San Francisco	Quaker Line
LOS ALAMOS, tanker	167	Portland	General Pet. Corp.
EL OSO, tanker (Br.)	168	Buenos Aires	Anglo-Saxon Pet. Corp.
CALICHE, tanker	150	Tocopilla	Anglo-Chilean Con. Nitrate
OLEUM, tanker	150	San Diego	Union Oil Co.
TEXAS, tanker	172	Port Arthur	Texas S.S. Co. of N.Y.
DIST. OF COLUMBIA, tanker	98	Port Costa	Standard Oil Co. of Calif.
F. H. HILLMAN, tanker	Anc.	Elwood	Standard Oil Co. of Calif.
OREGON, tanker	L.B.	Everett	Texas S.S. Co. of Calif.
KINGSLEY, steamer (Br.)	119	S.F.-Vancouver	Kingsley Navigation Co.

PACIFIC REDWOOD, Balboa for Los Angeles, 593 miles south of Los Angeles.

ROBIN GRAY, Everett for Balboa, 1647 miles south of Everett.

POTTER, Hongkong for Los Angeles, 235 miles west of Los Angeles.

KATRINA LUCKENBACH, Los Angeles for Balboa, 233 miles south of Los Angeles.

PENNMAR, Balboa for San Francisco, 151 miles south of San Francisco.

OREGON, Everett for Los Angeles, 160 miles north of Los Angeles.

CITIES SERVICE OKLAHOMA, Balboa for Los Angeles, 222 miles south of Los Angeles.

8 p.m., March 9

TOPILA, Linnton for Elwood, 137 miles north of Elwood.

ARIZONA, Oakland for Los Angeles, 95 miles north of Los Angeles.

STANDARD SERVICE, Los Angeles for Tocopilla, 950 miles north of Tocopilla.

CADARETTA, San Francisco for Los Angeles, 110 miles north of Los Angeles.

CHARLES L. WHEELER, JR., San Francisco for Los Angeles, 17 miles north of Los Angeles.

TEJON, Los Angeles for Portland, 826 miles south of Portland.

LA PLACENTIA, Los Angeles for Ioco, 920 miles south of Ioco.

F. H. HILLMAN, Balboa for Los Angeles, 215 miles south of Los Angeles.

CITY OF LOS ANGELES, Los Angeles for Honolulu, 479 miles west of Los Angeles.

COLOMBIA, San Francisco for Los Angeles, 80 miles north of Los Angeles.

SAN FRANCISCO STATION

F. H. HILLMAN, Balboa for Los Angeles, 215 miles southeast of Los Angeles.

ALASKA STANDARD, Los Angeles for Topolobampo, 811 miles northwest of Topolobampo.

HAWAIIAN STANDARD, Los Angeles for Yvarros, 357 miles northwest of Yvarros.

EL SEGUNDO, El Segundo for Aberdeen, 350 miles south of Aberdeen.

ARIZONA, Oakland for Los Angeles, 95 miles north of Los Angeles.

RICHMOND, Los Angeles for Portland, 880 miles south of Portland.

STANDARD SERVICE, Los Angeles for Topolobampo, 650 miles northwest of Topolobampo.

PROVIDENCIA, San Francisco for Tacoma, 460 miles north of San Francisco.

OLYMPIC, Los Angeles for San Francisco, 145 miles south of San Francisco.

MANOA, Honolulu for San Francisco, 886 miles west of San Francisco.

RICHFIELD, Long Beach for Richmond, 70 miles south of Richmond.

DEROCHE, Los Angeles for Portland, 500 miles south of Portland.

CITY OF HONOLULU, Honolulu for Los Angeles, 1742 miles west of Los Angeles.

CITY OF LOS ANGELES, Los Angeles for Honolulu, 484 miles west of Los Angeles.

MALOLO, San Francisco for Honolulu, 670 miles west-southwest of San Francisco.

LA PLACENTIA, Los Angeles for Ioco, 920 miles south of Ioco.

The Mackay Radio and Telegraph Company, in co-operation with the Los Angeles Receiving Hospital staff, will receive requests for medical and surgical services from ships' crews from vessels at sea through KOK station at Los Angeles Harbor.

LOS ANGELES STATION

Noon, March 8

ORKANGER, Los Angeles for Sydney, 817 miles southwest of Los Angeles.

PACIFIC RELIANCE, San Jose for Los Angeles, 3606 miles south of Los Angeles.

8 p.m., March 8

CASTOR, Los Angeles for Shanghai, 3200 miles west of Los Angeles.

TAHITI, Wellington for San Francisco, 1975 miles southwest of San Francisco.

ASAMA MARU, Yokohama for Los Angeles, 3000 miles west of Honolulu.

KAIMILOA, Los Angeles for Hongkong, 3240 miles west-southwest of Kalae, Hawaii.

FERNBANK, Manila for Los Angeles, 470 miles west of Los Angeles.

GOLDEN COAST, Los Angeles for Auckland, 4167 miles northeast of Auckland.

[illegible]

miles from Astoria.

HORACE X. BAXTER, Long Beach for San Francisco, 160 miles from San Francisco.

PETER KERR, San Francisco for Portland, 126 miles north of San Francisco.

FRANK O. DRUM, Monterey for Ventura, 163 miles from Ventura.

WAPAMA, San Francisco for Los Angeles, 110 miles from San Francisco.

SAN JULIAN, Seattle for Los Angeles, 540 miles from Los Angeles.

MALA, Port Ludlow for Kahului, 1530 miles from Port Ludlow.

ADMIRAL HALSTEAD, San Francisco for Vancouver, 780 miles from Vancouver.

[illegible]

ARRIVALS AND CLEARANCES AT PACIFIC PORTS

SAN FRANCISCO, March 9. (AP)—Arrived: Admiral Watson, 12:25 a.m., Seattle; [illegible]

[illegible]

TRANS-PACIFIC M

[illegible]

News of Ships and Sailings at Pacific Ports

[illegible]

'All the News 'All the

MADISON 2345
The Times Telephone Numb
Connecting All Department

Vol. XLIX. TUESD

GIRL SETS AIR MARK

Miss Smith Soars 32,000 Feet

Fight Against Freezing Ga Line and Oxygen Tube Six Miles Up Described

Holder of Three Records Now Making Plans for Try at Speed Honors

ROOSEVELT FIELD (N. Y.) March 10. (AP)—Elinor Smith, 18-year-old aviatrix, who today appar ently established a new altitude rec ord for women, gave a word pictur of her flight to the Associated Pres tonight.

Setting out to better the previou record of 24,680 feet set by the lat Marvel Crosson, who was killed i the women's air derby last year Miss Smith climbed to an apparen height of 32,000 feet. She describe her experience in the followin words:

"Today was rather warm, hazy and I was anxious as to the visi bility, as I had been told that th winds were so strong above 15,00 feet as to blow one backward, an as you may easily guess, I had n wish to be blown out to sea re gardless of my love for swimming.

GETS VAST PANORAMA

"I kept climbing in the wide circles, leaving the haze an clouds at about 5000 feet. From then on it was beautifully clea and from my lofty perch I coul look down through the smoke an see for miles. In fact, when reached my approximate ceiling o 32,000 feet I could see practically a of Long Island, far up the Hudso River, New York City, past Sand Hook and into New Jersey.

"I turned my oxygen on at abou [illegible] feet and experienced no un pleasant sensations. I was kep pretty busy from then on with m motor. When I got to 32,000 I evi dently turned out the mixture to much and the motor cut out. A the same moment the oxygen tan [illegible] gauge froze tightly and cut o my supply.

"The sudden movement of reach ing for the mixture and thrott controls combined with the absen [illegible] of oxygen flow was eve [illegible] too much strain and every thing turned black for a few sec onds. When I came to, I was dow to about 27,000 feet with the shi in a gentle glide and the oxyge coming so fast that it just abou choked me.

GAS LINES FREEZE

"I regulated the flow and tried t gain back the altitude I lost bu every time I got above 28,000 th gauge froze again and I be came so weakened from pounding that I decided I had better com [illegible] By this time I was running onl

(Continued on Page 2, Column 5)

STATE PARK PLAN TO BE DISCUSSE

Supervisors Will [illegible] Joint Purchase [illegible] Consideration Today

The Board of Supervisors will resume consideration of [illegible] posal of the State Park [illegible] sion to join the county in [illegible] posed purchase of [illegible] be dedicated to public [illegible]

Under the State's plan, [illegible] ty and State would [illegible] equally in the cost of [illegible] chases that might be [illegible] beach land thus acquired [illegible] operated as a State park.

The suggestion met with [illegible] proval of the Supervisors [illegible] discussed last week. No [illegible] taken at that time, [illegible] State law provides that [illegible] cannot enter into the [illegible] any beach lying within [illegible] of an incorporated city [illegible] which limits the amount [illegible] available in the county.

One proposal before [illegible] that Manhattan Beach [illegible] rate to permit the [illegible] jointly to purchase [illegible] 1300 feet of beach [illegible]

Mrs. Purcell's Funeral To

A requiem mass will be [illegible] tomorrow at 9 a.m. [illegible] Church as final rites for [illegible] erine Agnes Purcell, [illegible] Queen of Angels Hospital [illegible] after a long illness. [illegible] wife of Charles E. Purcell [illegible] been a resident of Los Angeles thirty-eight years.

Mrs. Purcell came to the [illegible] States from Ireland [illegible] for a time lived [illegible] she was married [illegible] husband came [illegible] ly four decades ago [illegible] engaged in farming [illegible] interested in [illegible]

Three children, [illegible] husband, are left. [illegible] Mary Anderson and [illegible] Patrick Purcell.

SOVIET TO HE MASS PROT

(Continued from First Page)

[illegible]

THE DAY'S NE

FEATURES. Radio, Page 19, Pa [illegible] Women's Page, Clubs and So ciety, Page 6, Part II; Markets an Financial, Pages 14 to 19, Part [illegible] Oil News, Page 19, Part II; Pic tures, Page 10, Part I; Comic Page 12, Part I.

NEWS IN SPANISH. Page [illegible] Part I.

SHIPPING NEWS. Page [illegible] Part I.

NEWS OF SOUTHERN COUN TIES. Elderly passengers ride [illegible] latest type of model aircraft [illegible] Redlands officials read [illegible] telephone rate hearing. [illegible] Diego man files $100,000 breach-of [illegible] promise suit. Two negroes accuse [illegible] of murder held for trial by Pasa dena court. New border gate is b [illegible] at Tia Juana. Church [illegible] Four Square Gospel again in hand of Aimee Semple McPherson fac [illegible] at Pomona. Dog show [illegible] Pasadena opens Friday. Page 1 Part I.

SPORTS. University of South ern California wins Coast basket ball title by beating Washington [illegible] deciding game. Page 11, Part II. Miss Lawson leads in women golf tournament. Page 11, Part I [illegible] Coach Tom Lieb starts spring football practice at Loyola. Pa [illegible] 11, Part II.

Smith and Dudley triumph [illegible] Florida golf tournament. Page 1 Part II.

The Great Shires decides to pla [illegible] baseball. Page 11, Part II.

THE CITY. Newspaper reporte [illegible] and former secretary of Lewis a [illegible] involved in asserted Julian expo [illegible] Page 1, Part II.

Harry M. Haldeman, well-know [illegible] and philanthropist, fall [illegible] and while testifying in law sui [illegible] Page 1, Part II.

Ex-Dist.-Atty. Keyes leaves toda [illegible] to become San Quentin convict fo [illegible] to fourteen years. Page 1, Pa [illegible]

California Institute of Technolo [illegible] largest share of Guggenhei [illegible] aviation promotion fund. Page [illegible] Part II.

County Supervisors ask legal ad [illegible] on State's proposal for join [illegible]

REMEMBER THIS

Success may reward those with a pull, but it comes quicker to those who get out and push.